©CLB 15431

FEB 1 1929

The only newspaper in Washington with the Associated Press news every morning in the year. For home delivery call Main 4205.

The Washington Post.

Weather — Increasing cloudiness, followed by light snow today; colder tonight; tomorrow fair and considerably colder; gentle to moderate shifting winds.
Temperature yesterday — Highest, 33; lowest, 21.
Weather details on page 10.

NO. 19,222. ENTERED AS SECOND-CLASS MATTER POSTOFFICE, WASHINGTON, D. C. WASHINGTON: THURSDAY, JANUARY 31, 1929. COPYRIGHT, 1929, BY THE WASHINGTON POST CO. TWO CENTS.

POST-SCRIPTS

By GEORGE ROTHWELL BROWN

"Our herald hath proclaim'd this saying,
'See Aesop dancing,' — and his Monkey playing."

Capt. Burlingame should have had the fortune-teller read his palm.

We can not agree with Secretary Mellon when he says that the proposed $24,000,000 lump sum prohibition appropriation wouldn't accomplish its purpose, as its purpose is to demonstrate to the Antisaloon League that its slaves are still wearing their chains.

After all, gentlemen, isn't there a rule of the House, embodying the principle of the Holman rule, that new legislation can not be added as an amendment to an appropriation bill unless it decreases an expenditure?

Senator McKellar demands to know why Perry Howard, the bright jewel of Southern Republicanism, isn't adjudged guilty before he's been tried?

The attitude of Brookhart and Norris on the cruiser bill recalls an analogous case from old man Homer—

"The mighty Mars, in mortal fetters bound,
And lodg'd in brazen dungeons under ground,
Full thirteen moons imprison'd roar'd in vain;
Otus and Ephialtes held the chain."

And how splendidly and appropriately Jim Reed fits into the classic story as he goes to the rescue of the god of national defense, who,

"Perhaps had perished, had not Hermes' care
Restor'd the groaning god to upper air."

Still, comparing Brookhart and Norris to Otus and Ephialtes isn't so hot—they were a couple of giants.

"Work—work—work!
My labor never flags;
And what are its wages? A bed of straw,
A crust of bread—and rags."

The visit of the Prince of Wales to the stricken mining regions of England brings the British government face to face with its own necessity. That boy doesn't have to depend on an hereditary crown—he could be elected President.

Papa Lenglen seems quite frantic
As Suzanne skims the Atlantic.
We would not a single glove bet
On Miss Susie's latest love set.

Tom Heflin's idea of a free textbook for the Washington public schools seems to be a copy of the Fellowship Forum.

Gen. Bramwell Booth wins his first skirmish against his enemies in the Salvation Army. Glory!

Mr. Hoover is arranging to have three secretaries, as one couldn't possibly think up enough work for him to do in a day.

The advice of Dr. Julian A. Burrus to the farmers boils down to this—do more work on your farms and less on your Congressman.

Well, if the published report of the vote on Secretary West in secret session is "scandalously incorrect" the Senate has an easy way to correct it.

Senator Bruce's theory that Federal judges should be proportioned according to their thirst, and not the population of a State, sure would increase the patronage appetizingly in the wet-drinking dry-voting South.

Nancy Miller's little Hindu baby is going to be raised in such Oriental luxury that she will have a solid silver cradle, and be stuck by nothing but diamond-studded safety pins.

We can remember a time when the Einstein theory was that an unmuzzled dog had no rights in Washington.

The scrap between John D. and Col. Stewart is going to be more than a battle of the "century"—it's going to be a "grand" fight.

President Coolidge is off for Florida to dedicate a new bird refuge. Now that he has taken up fowling something must be done for the clay pigeons of the country.

Postal flier encountering engine trouble in a snowstorm leaps from his plane carrying his mail bag with him, which sure is "dropping a line."

Speaking of the sale of the Hippodrome the New York World says it was built in 1904, and that "Sarah Bernhardt made her first appearance before an American audience there." As Sarah made her Washington debut on April 8, 1881, maybe we're not Americans.

We trust that the Kellogg treaty won't have to be invoked when the Methodists and Presbyterians decide on which name to adopt in their consolidation.

REPORT SHOWS FUND IN CHEST NEAR $600,000

Mrs. James F. Curtis, By Gift of $15,000, Heads First Day's List.

MR. AND MRS. HOOVER DONATE $1,000 EACH

Letters Sent to Federal Workers With Request for Contributions.

The Community Chest fund neared the $600,000 mark yesterday.

With only about half of the team captains of the metropolitan unit reporting, a partial report from the special group solicitation unit and individual gifts of $1,000 by President-elect and Mrs. Hoover, and $15,000 by Mrs. James F. Curtis, the total for the day amounted to $55,488.25, which, added to the $538,617 previously reported from the special gifts committee, brought the total to date up to $594,105.25. The gifts from President-elect and Mrs. Hoover and Mrs James F. Curtis will be officially announced at today's report meeting of the special gifts committee at the Willard at 12:30 o'clock.

Regional chairmen at yesterday's meeting were insistent that their teams had not had time to become properly organized and all promised that the figures announced then would be greatly eclipsed at today's report meeting of the metropolitan unit, which will be held at 12:30 o'clock at the Mayflower Hotel.

Woman Leads Field.

Mrs. Charles Goldsmith, reporting for the midcity division, of which James B. Evans is chairman, turned in the largest team report of the day, $13 193, and thus won the honor of painting the red line up to the proper height on the thermometer in front of the District Building.

Frank R. Jelleff, reporting for the group solicitation unit, of which he is chairman, reported W. B. Moses & Son 100 per cent, with $1,450; Philipsborn's, $350, which the employes promise to increase to $300; Metropolitan Life Insurance Co., $931.50; M. E. Morton Co., 100 per cent, with $587; Jelleff, Inc., $2,205.58; Lansburgh & Bros., $673. Erlebacher, Inc., reported 100 per cent with every employe, white and colored, giving at least one day's pay. The amount will be announced Saturday. The Capitol Fur Shop also reported 100 per cent, every employe giving at least a day's pay, with the amount to be reported Saturday. At Garfinckel's, the report stated, enthusiasm is high and the employes are expecting to announce 100 per cent gifts as soon as all the employes can be canvassed.

$15,000 Gift is Largest.

The contribution of $15,000 made by Mrs. James F. Curtis, is the largest individual gift made by any Washingtonian, Secretary of the Treasury Andrew W. Mellon, who gave a similar amount, being listed as a resident of Pennsylvania. The contribution from President-elect and Mrs. Hoover was made in a telegram to Frederic A. Delano, president of the chest and was signed by the next "First Lady." It expressed the interest of the next occupants of the White House in the campaign and wished it success. Mr. Hoover has already publicly indorsed the chest movement.

John B. Flynn had an interesting experience while seeking a contribution at the home of D. B. Wainwright, 2900 Connecticut avenue. Dora, the 2-year-old daughter of Mr. Wainwright, became greatly interested in the sales

CONTINUED ON PAGE 9, COLUMN 2

FAIR; RISING

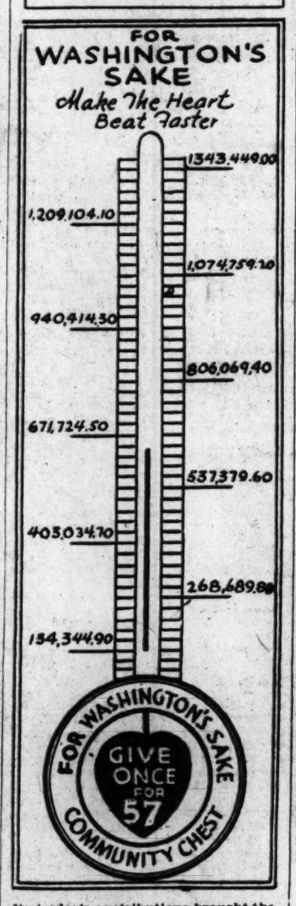

Yesterday's contributions brought the Community Chest total to $594,105.25.

LEADERS APPROVE UNION OF CHURCHES

Plan Is Drawn for Combining Presbyterian and Methodist Denominations.

BELIEFS HELD SIMILAR

Pittsburgh, Pa., Jan. 30 (A.P.).—A definite agreement that the Presbyterian Church in the United States and the Methodist Episcopal Church of America should unite was reached here today at a conference of commissioned representatives of the two churches, the Rev. Eugene M. Antrim, Oklahoma City, secretary of the joint committee, announced. The two denominations have a membership of 6,000,000.

Devising of a plan, which might also serve for future alliance with other denominations, and its adoption by the Presbyterian General Assembly and the Methodist Episcopal General Conference are steps toward union to be expected later, the Rev. Mr. Antrim said.

"Our beliefs, our doctrines, in fact everything about the two denominations are so similar that union is almost inevitable," he declared.

The announcement followed a day of discussion between members of the Presbyterian department of church cooperation and union, headed by Dr. J. Ross Stevenson, of Princeton, N. J., and the Methodist Episcopal committee on relations with other denominations, headed by Bishop Herbert Welch, of Pittsburgh.

The Presbyterian officials also met with officials of the United Presbyterian Church for what Dr. Stevenson declared to be a resumption of informal discussions looking toward an alliance between the two denominations. The

CONTINUED ON PAGE 4, COLUMN 2

REED DEMANDS CRUISERS; RAPS PEACE TREASON

Crowded Galleries Hear Missourian Call for Common Sense.

EVERY OTHER NATION ARMING, HE ASSERTS

Holds America 'Gold-Bricked' at Arms Conferences; Criticizes Brookhart.

By ALBERT W. FOX.

The cruiser bill battle reached its most dramatic stage yesterday when Senator Reed, of Missouri, devoted the last speech he may make in the Senate to a stirring appeal for common sense patriotism and a warning against the "pacifist propaganda and the treason of the internationalists."

Galleries were crowded and senators sat motionless on both sides of the chamber, as the senator held his audience spellbound, as it seemed, throughout the course of his speech, which consumed about an hour. The speech apparently made a profound impression and has still further strengthened the ranks of the senators who will vote on Monday on the bill.

Assails "Dreamland Hopes."

Common sense of the American brand was obviously relied upon by the eloquent Missourian to batter down what he described as the "dreamland hopes" based on treaties and the false vision of assured peace in the face of the lessons of history.

With every nation feverishly arming for the next war, the "voice of the world," according to the senator, could be better heard by listening to the roars from the armories than by listening to the whinings of those who complain because the Nation does not adopt "Defenselessness" as the slogan of national security.

The senator took the button off the foil in dealing with the pacifists and the internationalists. He plunged his foil again and again to stab the opponents of the bill, and he described the man who tears down "the patriotism of this country as not worthy to live under the American flag."

Not in Any Dreamland.

"The business of a government is practical," Senator Reed said at the outset. "We do not live in a dreamland. We live among men and among nations."

Urging that men sent by the people to the Congress should be "watchmen on the tower," Senator Reed proceeded then to analyze events transpiring in other countries. He said in advance that he did not desire to reflect on any other nation and he expressed his admiration for the English people.

CONTINUED ON PAGE 3, COLUMN 2

Girl Flier, in Air, Seeks Time Record

17-Year-Old Aviatrix in an Attempt to Stay Up for Fourteen Hours.

Mitchel Field, N. Y., Jan. 30 (A.P.).—A 17-year-old aviatrix was circling the Long Island flying fields tonight in an attempt to establish a new solo endurance flying record for women.

The girl, Elinor Smith, took off at 2:17 p. m. today with the hope of remaining in the air 14 hours and thereby beating the women's record held by Bobby Trout, who recently flew 12 hours and 11 minutes in California.

Roosevelt Field, N. Y., Jan. 30 (A.P.).—A forced landing that nearly brought him down in the gale-swept waters of Long Island Sound today, halted an effort by Martin Jensen, transpacific pilot, to establish a new solo endurance flight record.

After a thrilling takeoff in which he missed by inches telephone wires at Curtiss Field, Jensen had cruised for two hours over Long Island and the sound when smoke began to stream from his motor as his cabin monoplane was about a half mile from land. Dumping his gasoline, the flier headed toward shore and touched his wheels on a narrow strip of beach near Northport while his tail-skid stirred up a wake in the water. Jensen was not hurt and the plane was undamaged in the landing.

BURLINGAME CASE EVIDENCE, INCLUDING LOVE NOTES, GIVEN TO PROSECUTOR BY BLANTON

GIBSON TELEGRAM INDORSING POLICE CHARGES

WESTERN UNION

Received at

B25D R 116 GOVT 2 EXTRA

CS WASHINGTON DC 345P JAN 12 1929

HON THOMAS L BLANTON

MC ABILENE TEX

AM FAMILIAR WITH MRS BLALOCKS STORY AND BELIEVE IT IS TRUE STOP HAD CONFERENCE JUST PREVIOUS TO HOLIDAY RECESS BUT RECESS AND SICKNESS PREVENTED IMMEDIATE PERSONAL FOLLOWING UP STOP HAVE BEEN LOOKING FOR HER STOP ENDEAVORED TO HAVE HER STORY CHECKED FOR CORRODORATION AND FOR INDEPENDENT PROOF SINCE SHE FELT THAT FOR HER TO TESTIFY WOULD BE TO PUT HER IN PERSONAL DANGER STOP INTEND TO FOLLOW HER STORY WITH EVERY MEANS AT COMMAND STOP REGARD HER STORY AS MOST IMPORTANT AND IT MAY BREAK A RING IN CONTROL OF POLICE AFFAIRS STOP FIND OUT IF SHE WILL COOPERATE AND BE WILLING TO TESTIFY STOP PLEASE ADVISE WHAT COURSE YOU THINK SHOULD BE PURSUED

E W GIDSON N C

316P

Gibson Telegram Asserts He Believed Charges Palmist Made.

HINTS "RING" HOLDS CONTROL OF POLICE

Rover and Collins Start Study of Documents for Jury Action.

OTHER COPIES READY FOR DOUGHERTY'S USE

Whereabouts of Mrs. Blalock Still Mystery; Protection to Be Offered Her.

The evidence in the case of Police Capt. Guy E. Burlingame, who is the target of sensational charges by Mrs. Helen Blalock, a palmist, was turned over to District Attorney Leo A. Rover late yesterday by Representative Thomas L. Blanton (Democrat), of Texas.

Included in it is a telegram said to have been filed by Representative Ernest W. Gibson (Republican), of Vermont, saying he believed Mrs. Blalock's story. The telegram, a copy of which was made public by Blanton, declared that Mrs. Blalock's story might "break a ring in control of police affairs."

Blanton also turned over to Rover copies of feverish love letters, which, he said, Mrs. Blalock claimed were written to her by Burlingame, together with copies of checks, which, he said, Mrs. Blalock made out to the police official.

Charges In Affidavit.

In Mrs. Blalock's affidavit, which was made public by Blanton two days ago, the woman mentioned letters which Burlingame had sent to her containing such ardent sentiments as "Heart-sore," "Your Loving Daddy," and "Your Broken-Hearted Daddy."

Rover and his assistant, William H. Collins, plan to study the evidence submitted by Blanton, and then decide whether or not to present it to the grand jury.

Blanton also has decided to turn over photostatic copies of the letters and checks to Commissioner Proctor L. Dougherty so that the Commissioner can decide whether or not Burlingame should be suspended.

In the meantime, the whereabouts of Mrs. Blalock remains a complete mystery.

Was Last in Texas.

She left Washington early in January and went to Texas to tell her story to Blanton. So far as is known, she has not been back here since.

According to her affidavit, she is afraid to come here because of threats made by Burlingame that he and she would "go to hell together" if she made public his affairs.

Assistant District Attorney Collins, who has been assigned to the case, has announced that he will put Department of Justice agents on Mrs. Blalock's trail and, if she is found and so desires it, will give her adequate protection. For the time being, however, Collings and Rover say the woman's presence is not necessary.

Statement By Blanton.

Blanton said Gibson sent the telegram to him while he was at his home in Abilene, Tex., and was in response to one which he had sent Gibson inquiring about Mrs. Blalock.

After receiving Gibson's telegram, Blanton heard Mrs. Blalock's charges against Burlingame, and then arranged for her to swear out an affidavit against the police official. This affidavit caused a sensation when Blanton read it at the Capitol two days ago.

The telegram addressed to Blanton at Abilene, was dated January 12, 1929, a little over three weeks after Gibson had talked to Mrs. Blalock in a secret meeting in the Bethesda police station. It reads:

"Am familiar with Mrs. Blalock's story and believe it is true. Had con-

COUNCIL COMES OUT FOR SENATE MERGER

Indorsement Is 'In Substance' and Carries Prayer for Action This Session.

VICTORY FOR LEADERS

After a battle lasting an hour and a quarter the Citizens' Advisory Council, at its weekly meeting in the District Building last night, indorsed the Senate subcommittee street car merger plan "in substance" and prayed enactment of "merger legislation" at the present session of Congress.

Charles I. Stengle proposed the resolution of indorsement and George R. Wales, who was absent in previous meetings at which similar moves had been defeated or staved off, immediately seconded it.

The resolution was only a partial victory for the promerger leaders, however, for they accepted amendments proposed by William A. Roberts, which left him free to appear before the Senate District committee as a member of the council and oppose certain features of the subcommittee plan and urge additional safeguards for the protection of the public.

When Stengle presented his resolution indorsing the "tentative resolutions" reported by the subcommittee to the full committee, Roberts countered by introducing another resolution, which was seconded by F. Tracy Campbell. While Stengle's resolution was aimed at the Blaine amendment seeking to establish the "prudent investment" theory as the proper basis for future valuations, Roberts' resolution indorsed the valuation principle espoused by Blaine.

The promerger resolution declared that the council thought the subcommittee proposals "are the very best which can be obtained." This was stricken out on motion of Roberts, seconded by Thomas E. Lodge. The resolution also indorsed the subcommittee plan flatly, but Stengle and Wales agreed to Roberts' amendment to indorse the plan "in substance," and to urge enactment of "merger legislation" rather than enactment of the subcommittee plan

Whereupon Roberts withdrew his own resolution, "without prejudice"

CONTINUED ON PAGE 2, COLUMN 6

ONE BROTHER SAVED AS TWO SEEK DEATH

Dorseys Turn On Gas in M Street Apartment and Younger Expires.

MOTIVE IS NOT DISCLOSED

Two brothers entered into a suicide pact yesterday, but fate decreed differently for one of them, an invalid. The brothers, Lawrence R. Dorsey, 42 years old, and John Edward Dorsey, 45 years old, were found lying in bed in a small apartment at 65 M street northwest at 9:30 o'clock last night after neighbors complained of gas fumes.

Lawrence Dorsey was found lifeless by the Fire Rescue Squad. His older brother, John Edward, was found unconscious. After working for two hours on him with the assistance of a physician from Casualty Hospital, he began to revive. He now has an excellent chance for recovery.

Both men left notes addressed to a sister living at Evansville, Ind. The notes were inclosed in an addressed, stamped and sealed envelope, but neither threw any light on reasons for the brothers' effort t end their lives. They expressed regret over the grief they would cause their sister, Mrs. W. C. Duddenhausen, 519 South Third street, Evansville, Ind. On a plain envelope was written: "Please notify Dr W. C. Duddenhausen, 519 South Third street, Evansville, Ind."

Just when the brothers decided to die by turning on a burner in a gas

CONTINUED ON PAGE 4, COLUMN 3.

PRINCE HEARTSICK IN MINERS' HOMES

Wales Compels Recognition of Desperate Plight of Sturdy English Workers.

MEN GET $1.80 A WEEK

London, Jan. 30 (N.Y.W.N.S.).—The Prince of Wales stuck grimly today to his harrowing, self-imposed task of investigating at first hand the appalling conditions in the poverty-stricken coal fields of northern England.

On the second day of his unprecedented tour starting this morning from Newcastle-on Tyne, he motored through a dozen towns and villages in Northumberland, arriving unannounced in most of them and going into squalid hovels in all to ask the victims of the depression in the coal fields how they live. The "black spots" visited by the heir to the throne were selected by himself; his tour is not being "conducted" for him.

The cold from which the prince was suffering yesterday was better today and the weather was milder than yesterday when he investigated the Durham coal fields.

As the royal tour of horror continues increasing public interest and indignation become evident. The prince himself, or whoever brought about this trip, unparalleled in royal annals, has brought off the best advertisement conceivable of the truth about the coal fields.

The future king of England got right down to cases today in his effort to

CONTINUED ON PAGE 4, COLUMN 2.

Invalid Capitalist to Wed Pursued Heiress Today

Ruth McConnell Appears to Be in Good Health, Her Neighbors Say.

Indianapolis, Ind., Jan. 30 (A.P.).—Having announced their intention to marry tomorrow, Miss Ruth McConnell, 27-year-old music and art student, and Kenneth B. Coulter, 43, Clifton Springs, N. Y., capitalist, whose romance recently gained Nation-wide publicity, tonight were believed to be at the McConnell home here.

The couple obtained a license yesterday, but could not be located today. Dimmed lights provided the only greeting for reporters who knocked at the door tonight. One newspaper man declared he glimpsed Coulter, in his wheel chair, watchng him from a window.

Miss McConnell last December fled by train from Rochester, N. Y., to San Francisco, pursued by Dr. D. C. Meeker in an airplane. The girl won the race when the physician's airplane was forced down in Nevada. Apparently Dr. Meeker had been commissioned to follow the young woman.

Conflicting reports as to the reasons for the race were given at the time. Henry Earl McConnell, the girl's father, who is a resident of Indianapolis, gave out a statement that the young woman was in poor health.

At the McConnell home today nothing

RUTH M'CONNELL.

would be divulged as to the contemplated marriage. A man, answering the telephone, said he knew nothing about

CONTINUED ON PAGE 3, COLUMN 6.

THE WASHINGTON POST

Extends an invitation to the women of Washington to attend a FREE COOKING SCHOOL to be held Tuesday, Wednesday, Thursday and Friday, February 5, 6, 7, 8, 2 to 4 P. M. at the AMBASSADOR THEATER.

It will be conducted under the direction of MRS. FRANCES T. NORTHCROSS, nationally-known dietitian.

Girl, Breathing Restored, Wants Toy Balloon First

Firemen Who Worked 12 Days to Save Her Life Finally Get Rest.

Perry, Kans., Jan 30 (United Press). Natural respiration returned to Margaret Brown, 7, today and the constant vigil maintained by firemen for twelve days and nights to sustain life in her body by means of a thin stream of oxygen, was abandoned tonight for the first time. She was stricken with pneumonia.

As her condition was improved today, the attending physicians, Dr. C. J Bliss and Dr W. C. Belknap, decided that the services of the two firemen, who worked in twelve-hour shifts, could be dispensed with tonight.

With Margaret resuming natural breathing for the first time late Tuesday night, her doctors removed the mask through which she had been receiving the oxygen. No ill effects resulted and the mask was removed permanently tonight.

Fireman W. A. Schuberg remained with the child throughout the day, but it was decided that his companion Dean Way need not return to take his shift tonight.

The girl's doctors announced that two tubes, placed in her back, had drained out the fluid that clogged her

MARGARET BROWN.

lungs and that her temperature had dropped to 98 tonight

Her blue eyes smiling as she felt her strength returning, Margaret said

CONTINUED ON PAGE 3, COLUMN 5

"GULF COAST LTD." 2:45 P. M. Daily. 18 1-3 Hours to Florida. All West Coast Resorts by daylight. ATLANTIC COAST LINE, 1418 H st. nw. Main 7858.—Adv.

Index to Today's Issue

Pages.
1—Burlingame Case to Rover.
Chest Fund Near $600,000.
J. A. Reed Demands Cruisers.
2—Hoover to Watch Bureaus.
3—Coolidges Off to Florida Today.
500 More Men for Navy Asked.
4—Pennsylvanians Back Mellon.
Huntress Sent to Hospital.
5—Business High Graduation.
News Girl Believed Slain.
6—Editorial.
7—Society.
8—Booth Removal Is Voided.
9—Six Generals Get New Posts.
10—Weather and Vital Statistics.
11—Exhume Body in Wood Case.
12—Behind the Screens.
13—Radio News and Programs.
14-19-20—Finance.
15-16—Sports.
17—Daily Legal Record.
18—The Post's Comics.
21—Classified Advertisements.
22—Inaugural Stands Begun.
Left-Hand Turn Stirs Capital.
Schenck Sought in Holdup.
Allen Charges Dropped.
Cruiser Bill Supported.

ference just previous to holiday recess. But recess and sickness prevented immediate personal following up.

"Have been looking for her story. Endeavored to have her story checked for corroboration and for independent proof, since she felt that for her to testify would be to put her in personal danger.

"Intend to follow her story with every means at command. Regard her story as most important, and it may break up a ring in control of police affairs. Find out if she will cooperate and be willing to testify. Please advise what course you think should be pursued.

"E. W. GIBSON, M. C."

Representative Gibson is chairman of the subcommittee of the House District committee that has been investigating police affairs here. He presided at the hearing Tuesday when Capt. Burlingame was called to hear Blanton read Mrs. Blalock's charges against him.

Threat to Kill Charged.

In her affidavit, Mrs. Blalock charged that Burlingame schemed to get her property, took money from her and threatened to kill her if she ever made his affairs public.

At Tuesday's hearing before the Gibson subcommittee Blanton read into the record notations from a handful of checks which, he said, had been turned over to him by Mrs. Blalock.

"Here is a check," he said, "that the bank tells me—that I have checked up—was payable to Guy E. Burlingame for $2,500, and indorsed by Guy E. Burlingame on the back, on the National Bank of Washington, signed Helen F. Blaylock.

Blanton Reads Checks.

"Here," he said, "is a receipt signed by Capt. Burlingame, in his signature, 'Washington, June 14, 1928. Received of Mrs. Helen Blalock, 1504 Seventh street, the sum of $8,700 deposited in Perpetual Building and Loan Association.'"

And Blanton read off many others.

Until yesterday Assistant District Attorney Collins had received only one tangible article from the Gibson subcommittee—a ring which Mrs. Blalock claimed Burlingame had given to her, and which she turned over to Representative Gibson because she had heard "one was taken in a raid."

So far as the problem of locating Mrs. Blalock is concerned, the best bet would seem to be a promise that Mrs. Blalock made to Representative Blanton when she was in Texas.

At that time the palmist told the Texan that she would write to him and tell him of her whereabouts.

If she does this, Blanton presumably will communicate with her and ask if she is willing to come here, provided every precaution is taken to safeguard her life.

Love Letter Signed by "Heartsore Daddy" Is Ascribed to Burlingame by Blanton

Tender Missives Sent to Mrs. Blalock are Made Public.

"Baby" Girl Salutation is Preface of Fervent "Dream" Note.

Here are excerpts from photostatic copies of letters and notes made public yesterday by Representative Blanton, of Texas. The originals of these missives, Blanton said, were turned over to him by Mrs. Blalock. One of the letters is signed "Guy E. Burlingame," and concludes with the words "your heartsore daddy."

"My dear Helen," it reads, "after what we have been to each other, that you should have such unfair and unkind thoughts and suspicions of me, to me is unbelievable.

"I have never done anything to justify such thoughts or suspicions. All of my efforts have been to honestly help you in every way possible.

Took Part of "Load."

"To relieve you of worry and in the only way possible, to me, to assist you to carry the load that you had upon your shoulders.

"I will always love you, even though your reasons for your unjust thoughts and words are beyond my comprehension. I will always feel that it must have been on account of worries and unfair treatment by others in the past that has caused you to brood and worry until you felt that there was no one in the world that you could trust."

"I have always tried to be fair and honest with every one during my whole life, but with you it has been more than a desire to be fair. It has become an obsession to love you, to do for you, to protect you, to be fair, honest and reasonable with you at all times. * * * Honey, can't you understand that this is all possible when a man loves a woman like I do you?

Can't Doubt Little Girl.

"Helen, dear, you may make such use of this letter as your heart may dictate. In this letter, as in all others, I have been honest with you—just opened my heart to you and told you nothing but the truth—and the worst that any one could say would be, that another man has made a fool out of himself over a woman, but even so, I have no regrets.

"The many hours of happiness spent in your company would repay it all. I can't doubt you, little girl, and I feel that everything will come out all right for yourself and your heartsore daddy."

Brief Note to Helen.

A brief note addressed to "Helen" read:

"Can you imagine a man who, simply through love for you, finds pleasure in helping you in every way, with no thought of recompense other than that you return the love that he has for you and he has no thought or wish that you feel under any obligations for anything that might be said or done? That's me.

"Do you know that an angel from heaven would not be held with more reverence or respect than that which I have for you? Heartsore."

Perhaps the most fervent of the letters is addressed to "Baby Girl" and concludes with the words, "Your Broken Hearted Daddy."

"You have broken my heart and shattered the only dream I ever had," it reads. "I have just been living from day to day for you, dreaming and planning for our future, and I now can not realize and believe that you will persist in carrying through your present thoughts and intentions.

Better Never to Have Met.

"The thought occurred to me that perhaps it would have been better had we never met, had I never known what your acts of kindness and love meant to me, had I never realized the possibilities in the wonderful love for you which grew from day to day until now it seems that to have my dream bursted like a soap bubble seems more than human can bear, but upon second thought, I say no, a thousand times, no.

"To have loved you and to have that love returned, even for a few short months, has caused me more happiness than I had ever experienced before, and will continue always in my memory, as will my love for you.

"Helen, dear, I am too full of misery to write. I beg and pray that you will read this letter, think of what has been and what it means to each of us, and let us start all over again. * * * Baby girl, I'm praying that you will not say no."

A "Merry Christmas" card, dated December 25, 1927, addressed to "My Baby," reads:

"Sometimes a practical demonstration is more indicative of affection than mere words."

Protecting Her Papers.

A card marked "No. 2 Police Station" and signed "Guy E. Burlingame, Captain No. 2," reads:

"Please deliver to bearer, Mrs. Helen F. Blalock, package of private papers which will be found in the office safe, in one of the small compartments, the key to which will be found upon my key ring, next to the patrol box key.

"The papers are the property of Mrs Blalock and were placed in the safe for protection from fire, &c."

Another signed card reads:

"Received of Mrs. Helen F. Blalock the sum of $700, a deposit withdrawn from the Perpetual Building Association, this date." The date was December 19, 1927.

A note addressed to "Helen" and signed "Guy," said:

"I was unable to see Mr. Hart this morning. He has our letter, the reply from Mr. Dawson, which I will probably get this p. m. or tomorrow. Please wait until I see him before taking other action."

Regrets Any Unkindness.

A letter dated November 29, 1927, and unsigned concludes with the familiar "Heartsore."

"You poor, sick, nervous little girl," it reads, "with your foolish thoughts and notions you make not only trouble for yourself but for ones who love and would protect and care for you.

"You speak of signing away your right under the terms of your ease, &c. When just the opposite is the fact. You express yourself as desiring to replace the wall in question at your own expense, and did not desire the company to pay for it. That is exactly what the letter signed called for. That is, you to build the wall and would not expect or ask the company to pay for it. The lease not being mentioned The company already having been notified, not only by letter, but verbally that you would not waive any of your rights under the terms of the lease by rebuilding the rear wall at your own expense.

"I am very sorry that I ever said anything unkind to you. I really did not mean you, but I meant any one who said that I had ever done anything against your best interests or even had a thought along those lines

"I can't believe you should deal like this, Baby Girl, it seems like a dream but I still believe the Good Lord, in all fairness, will straighten things out for us both. Yours, Heartsore."

Cites Standing in Community.

Another "Heartsore" letter, dated April 3, 1927, reads:

"Some day perhaps you will know that I was ever honest with you and that your suspicions and thoughts of evil about me was entirely wrong, then perhaps your sense of fairness will prompt you to come to me with the acknowledgment of your unfairness toward me.

"I still have nothing but love for you, which will endure until death. I still believe in you and trust you in every way. You brought me happiness that I never knew.

"'Truth crushed to earth will rise again.' In this I base my hopes that something will occur by which you will be able to realize the truth, and I know that when this does happen you are BIG enough to admit your mistake.

"You have been and always will be my DREAM GIRL. Please 'Little Girl' I'm sorry for every worry and every heart ache caused you by me, and will be hoping that some day you will know the truth. Heartsore."

"My whole life," reads another letter "has been full of work and responsibilities for others, with very little pleasure. By being fair and honorable at all times I have been fairly successful, which is vouched for by my position and standing in the community.

"Good-by Dream Girl."

"Then, in the latter part of my life, I met you. The first meeting fairly took my breath away. I wondered could such things be true. You carried me off my feet. You made me love you and believe in you. You told me that you loved me and had for years. You told me that nothing could ever separate us.

"I tried to help you, not from a selfish motive, but on account of my love for you * * * I had in my mind a solution of the greatest part of your troubles, through a machine company, which is now in its way to being organized, that would require a large substantial building when ready to commence operations. I had thought that a certain building would be suitable and could be disposed of to them, with a good substantial profit to yourself.

"Helen, what I had done to merit such treatment from you, is one of the mysteries of life, and one surely that I am unable to understand. Helen I loved you with a love that was unknown to me * * * I will always remember you as my 'Dream Girl,' and I thank you, again and again, for the happy hours spent in company with each other I'm waiting and praying that I may receive a word from you—I'll come, anywhere and anytime Good by Dream Girl and God bless you. I'll always love you."

4

Washington, D. C. June 15th 1928 52

Received of the Perpetual Building Association the sum of Eight Thousand Seven Hundred Dollars 100

for amount withdrawn, Series No. 50-[illegible] to make G. E. Burlingame

$8,700 on Guy Helen F. Blalock.

(8701)

5-3-27-5M

Washington, D. C.
June 14th. 1928.

Received of Mrs. Helen F. Blalock, 1504 7th. St. N. W., the sum of Eighty-Seven Hundred Dollars, ($8,700.00), deposited in the Perpetual Building Association.

G. E. Burlingame
Guy E. Burlingame.

Washington, D. C.
June 14th. 1928.

Received of Mrs. Helen F. Blalock, 1504 7th. St. N. W., the sum of One Hundred and Forty-Five Dollars ($145.00).

G. E. Burlingame
Guy E. Burlingame.

Washington, D. C.
December 4th. 1928.

I hereby waive and release to Mrs. Helen F. Blalock, all claim to Bake Oven, Bakery Equipment, Wall and Show Cases, Cash Register etc., in premises No. 613 H. St. N. E., held under a Chattel Mortgage executed by Thurman R. Brown.

Guy E. Burlingame.
Guy E. Burlingame.

Documents given out yesterday by Representative Blanton, of Texas, in connection with the charges made against Capt. Guy E. Burlingame by Mrs. Helen Blalock, a palmist. Copies were turned over to District Attorney Leo A. Rover.

Aeronautic Record Causes Difficulty

Delegates Receive Convention Proceedings and Bills for $480 Each.

New York, Jan. 30 (N.Y.W.N.S.).—The United States Department of Commerce and the American Society of Mechanical Engineers, are investigating the plight of a number of delegates to the international civil aeronautics conference in Washington, December 12, 13 and 14, who failed to bestow more than a casual glance on a sheet of paper they were asked to sign as they entered the conference chamber.

Those who signed the paper were surprised about two weeks ago when they received through the mails a 1,922-page multigraphed verbatim report of the entire proceedings of the conference.

A week later they received a bill for $480 from the Convention Reporting Co., of No. 42 Broadway. Some of them protesting they never had knowingly ordered such a report, or agreed to pay so much for any report, returned it.

In one, at least, of these cases, the report came right back, and the delegate learned from an accompanying letter the paper he had signed at the conference was a contract at 25 cents a page for a full stenographic report of the conference.

Aimee Check Held Used for Vacation

Newspaper Man Quotes Her Mother on Expenditure of $2,500 "Love Gift."

Los Angeles, Jan. 30 (A.P.).—The $2,500 check which Aimee Semple McPherson said she gave to Judge Carlos S. Hardy as a "love offering" was used by the jurist to meet vacation expenses, a Los Angeles newspaper man told an investigating committee of the State legislature today. The witness, William Parker, said his information came from Mrs. Minnie Kennedy, estranged mother of Mrs. McPherson.

Parker was one of two newspaper men whose stories caused the committee's investigation on the theory that the check might have been a "fee" given for "legal advice" while the jurist was in office. Judge Hardy denied the intimation, and Mrs. McPherson subsequently testified that she had drawn the check from the "legal and defense" fund of Angelus Temple for benevolent services by the judge.

Parker testified that he interviewed Mrs. Kennedy in Seattle last September and learned that Mrs. Kennedy issued the check after Judge Hardy's wife came to her and said her husband was ill and needed a vacation.

Snow Forces Mail Pilot To Make Leap to Safety

Davenport, Iowa, Jan. 30 (A.P.).—J. B. Story piloting a national air transport mail plane to Chicago from Kansas City, tonight made a safe parachute jump when the wings of his machine became top-heavy with snow, and it crashed. Story was flying at an altitude of about 3,000 feet when he was caught in a blinding storm near Moline, across the river from here, and was forced to abandon the ship.

Search for the plane had been unsuccessful up to a late hour tonight.

The pilot, through his successful jump, becomes a member of the Caterpillar Club, composed of pilots who have saved their lives by parachute leaps.

Huntress Observed For Mental Status

Mrs. Dallet Wilson Taken to Bellevue Hospital for Short Period.

New York, Jan. 30 (N.Y.W.N.S.).—Mrs. Esther Evans Deforest Wilson, who has been in Jefferson Market Women's Prison since her conviction of second degree assault for shooting her husband, Dallet Wilson, was transferred today to Bellevue Hospital. She will remain there for ten days for observation.

The transfer was made pursuant to an order by Judge Charles C. Knott, in general sessions. Judge Knott said that since Mrs. Wilson's conviction before him last Friday he has received numerous letters from her friends, all of which urged him to determine her mental condition before he imposes sentence.

Mrs. Wilson, a big game hunter, was convicted of entering her husband's law office in the Heckscher Building, on Fifth avenue, last March 29, and firing two shots at him.

Both husband and wife admitted on the stand that they had quarreled before the shooting occurred. The jury which convicted Mrs. Wilson recommended clemency.

Jury Fails to Agree On Coast Guard

Elmira, N. Y., Jan. 30 (A.P.).—A disagreement was reported at the opening of court here today by the jury considering the case of Glenn Jennings, United States Coast Guardsman, charged with manslaughter, for the fatal shooting May 6 of Jacob D. Hanson, secretary of Niagara Falls Lodge of Elks.

Judge John R. Hazel thanked the jury and discharged them after they had spent the night on cots in the Federal Building.

Law and Order Head Threatened by Bomb

Chicago, Jan. 30 (A.P.).—A bomb made up of twelve sticks of dynamite, the fuse of which had gone out, was found today in front of the residence of Daniel L. Gilday, vice president of the Better Government Association and president of the Southern Englewood Law and Order League. He turned it over to the police.

Two Ships at Sea Ask Cutter's Help

Tampa and Mojave Receive Wireless Calls While Aiding Silver Maple.

On Board United States Coast Guard Cutter Tampa, via Radio, Jan 30 A.P.) Radio messages telling of the distress of two ships off Bermuda were picked up today by the Coast Guard cutters Tampa and the Mojave as they tried unsuccessfully to maintain tow lines with the disabled British freighter Silver Maple.

The first message came from the British steamer Manistee, warning all vessels that the schooner Quaco Queen had been abandoned in a water-logged condition after her crew had been rescued.

Radio reports also said that the vessel Fernlane was in distress about 1,000 miles due east of Hatteras and 490 miles off Bermuda. A tug from Key West, Fla., was reported going to the assistance of the Fernlane.

Gale conditions resulting in broken lines prevented the cutters from making progress toward Bermuda with the Silver Maple today.

Baby Girl of Maharanee To Have Cradle of Silver

Tiny Musical Golden Bells Will Amuse Infant While Peace Hymns Are Sung for American Mother in French Villa.

St. Germain, France, Jan. 30 (N.Y.W.N.S.).—The baby born to the Maharanee of Indore, the former Nancy Miller, of Seattle, Wash., is to have a cradle wrought of pure silver, with tiny musical gold bells, it was learned today.

Twenty stalwart Hindus, forming the personnel of the former maharajah's chateau here, are preparing for the ten days of mystic rites on the thirteenth day after the birth.

On the fifth day the Goddess of Fate is worshipped and her blessings invoked, and on the same night two stand guard at the door of the child's room while the Goddess of Fate herself is supposed to be inside writing the infant's destiny on its forehead. Afterward a Brahmin priest will enter the room and place a silver dish beside the cradle. On the dish will be a mysterious writing said to be the message of the spirits and gods.

Throughout the ten days before the mother's rising the soft and melodious peace hymns from the sacred Vedas will be chanted in the chateau. On the tenth day the durbar takes place and the child is shown in public for the first time at a ceremony to be held in the grand salon.

His holiness the high priest of the Brahmin religion in India has ordered special prayers to be said throughout the land for this baby girl who is half American. Precious gifts of gold, jewelry and silks, the donations of Indian princes, are pouring in from India, having been shipped long before in anticipation of the event.

During the final ceremony on the thirteenth day a diamond necklace is placed around the child's neck and a priest makes a saffron paste mark on its forehead. The officiating priest has received several mysterious caskets, which are said to contain amulets from Hindu temples.

(Copyright, 1929.)

HOOVER TO WATCH SEPARATE BUREAUS

Special Secretary Believed in Prospect to Check Up Independent Offices.

HIS THIRD AID IN DOUBT

By CARLISLE BARGERON
(Staff Correspondent of The Post).

Miami, Fla., Jan. 30.—Determined that the Democrats will never catch him unacquainted with the goings-on in the multiple independent bureaus and departments that are a part of official Washington, President-elect Hoover intends to have a secretary especially to deal with them, it became known today.

And this secretary, it is believed, will be one who has been long in his employ, loyal to him, one that might be described as a member of the personal Hoover family. In shaping up his administration in this wise Mr. Hoover is believed to be mindful of the Forbes Veterans' Bureau debacle and other matters on which the opposition to the administration made capital.

This is believed to be the real story behind the recent request of President Coolidge for an additional secretary to the President at a salary of $10,000, the same as that now paid to the position held by Everett Sanders. The request, it is known, was made at the behest of Mr. Hoover. The position now held by E. T. Clark, described as the personal secretary to President Coolidge, is, of course, known to be unusual. Neither is there any legislative authority for it. Under Mr. Hoover's plan and the request recently submitted to Congress by President Coolidge, it would have official standing.

Details of the President's request are known only vaguely here, but regardless of just how it was submitted, Mr. Hoover contemplates an arrangement of three secretaries on a parity in so far as salary is concerned, $10,000 a year. One of these would serve as the buffer, so to speak, to political, and, as a matter of fact, all callers. He would be the secretary with a knowledge of politics, the Everett Sanders of the Hoover administration. Unless most political observers are mistaken this will be George Akerson, who has been his secretary for several years.

The secretary dealing with the independent agencies and having nothing to do but to deal with them, under the scheme it is a safe bet, will be Lawrence Richey, another personal secretary of Mr. Hoover. Richey several years ago was a member of the White House secret service detail. After he retired and before he went with Mr Hoover wrote some articles for Everybodys' Magazine. Since he has been with Hoover he has proven his capacity for knowing what goes on as well as to why it goes on. Richey has been, in fact an all round representative and as such his secret service experience has served him in good stead.

Departs on Fishing Trip.

As a contact man between the independent agencies and Mr Hoover he will be something that no other President has had, but to say that he would not be very good on the job is not to know him. Under the law all independent agencies report to the President. With Richey having charge of these reports, there is every reason to believe that they will be more informative than the routine documents that have heretofore come from the departments.

Just who is to get the third $10,000 job, if there is not some mistake about this third job down here, is not known. It is the understanding here that it would take care of the correspondence.

Mr. Hoover left this afternoon for another fishing jaunt, taking with him former Gov. Goodrich of Indiana, the knowledge of which will probably give Senator James E. Watson, of that State, no appetite. The former governor is very close to Mr. Hoover and far away from the senator in the political fabric which only Indiana has. He has been very close to Mr. Hoover down here. With Mr. Hoover on this second fishing trip also went Mr. and Mrs. Jerry T. Milbank, the former treasurer of the Republican national committee; William Hamilton, New York banker, and Justice Harlan F. Stone of the United States Supreme Court.

The party left here about 4 o'clock by train, and word later came that it had boarded the houseboat caravan at Long Key safely.

Kean Backs Morrow.

Before he left Senator-elect Kean of New Jersey was a caller. The senator-elect was one of those who bravely espoused the Cabinet cause of Dwight W. Morrow, Ambassador to Mexico, several weeks ago. There is reason to believe today that he has the impression that Mr. Morrow will not be in the Cabinet, although it is doubtful whether Mr. Hover intimated as much or Mr. Kean got his impression from the newspaper reports of the last several days. At any rate, his impression is correct.

Chairman Hubert I. Work, of the Republican national committee, in the meantime went up to Palm Beach for the day to visit, presumably with J. Francis Burke, general counsel to the committee, and other friends. No significance was atttached to the visit.

Returning to former Gov. Goodrich of Indiana, the indications are that he is not intent upon filling Mr. Hoover up with any Indiana factional ideas. There is apparently nothing he wants personally, and it is believed that he is content to let Senator Watson stand as the recognized leader of the Hoosier State, this despite the fact that he supported Hoover in the preconvention campaign and Watson opposed him in fact, the governor's attitude is that all is honey in the Republican family of Indiana.

COUNCIL INDORSES SENATE'S MERGER

CONTINUED FROM PAGE 1.

and the amended Stengle resolution was adopted unanimously. As finally adopted the resolution said:

"After carefully considering the provisions of the proposed plan for the merging of the transportation lines of the District of Columbia, as set forth in tentative resolutions presented by a subcommittee to the full Senate committee on the District of Columbia, the Citizens' Advisory Council places itself on record as approving and endorsing said tentative plans in substances, and respectfully petitions our national lawmakers to enact merger legislation before final adjournment of the Seventieth Congress."

Some Defects Cited.

The Roberts resolution described the subcommittee merger plan as "an immense improvement over any prior proposal" but cited several defects. These were set forth as follow:

"There is no provision for the carrying over to the new company of the accrued depreciation reserves deducted from operating expenses by the existing organizations.

"That there is no provision for the completion of a new valuation prior to the termination of the two-year period during which the present rate of fares is guaranteed.

"That there is no provision for the termination of the franchise which is being extended to the new company by the approval of the agreement and that without such provision a property right of perpetual nature is being established.

"That the resolution does not define the manner of valuation of the properties but does, nevertheless, by retaining at page 17, paragraph 5, 'any and all rights with regard to valuations' in the companies indicate an approval of present valuations definitely found to be in error by the Senate's own experts.

"That the advisory council approves in principle the method of valuation specified in the Blaine amendment and urges its inclusion in the proposed resolution."

Simmons Amendment Loses.

The council disapproved the Simmons amendment to the District appropriations bill giving appointment preference only to the first 25 per cent of the graduates of the District normal schools for District teaching jobs, and urged full development of the District normal schools to teacher colleges.

The council, on motion of Joseph L. Gammell, indorsed the Community Chest. There were laughing remarks that all council members were captains or otherwise active in the fund-raising campaign.

Historic Dime Museum Burns

Philadelphia, Jan. 10 (U.P.).—Fire destroyed the historic Dime Museum today—the first of its sort, and the first permanent home of minstrelsy in America. The old theater-museum went out in a blaze of glory. Its day long past, it was sold recently to make room for a new, larger structure.

It was in the old Dime, so called because admission was "ten cents to all," that the museum idea in America had its origin.

The Building was constructed shortly after the Civil War by Robert J. Simpson as a museum and playhouse. On the stage of the old Dime were presented such tabloid thrillers of the drama as "Ten Nights in a Barroom," "Uncle Tom's Cabin" and "Under the Lash."

Before their names were blazed on Broadway scores of stars were seen there.

TWELFTH & F Berberich'S TWELFTH & F

Offering MANY STYLES of MANY FAMOUS MAKES

1/4 Off

Selected for this group—194 styles of Hanan, Red Cross, Hanan-Bush, Arch Preserver, Johnston & Murphy and Selz.

in our

HALF-YEARLY SALE

1/2 Off

In this group are 58 styles of Hanan, Red Cross and other famous shoes for women.

FOR WASHINGTON'S SAKE 1929 COMMUNITY CHEST

Berberich'S
TWELFTH and F STS.

INTERNATIONAL BANK-WASHINGTON, D.C.

The officers and directors
of the
INTERNATIONAL BANK
announce the removal of its offices
to the
INTERNATIONAL BANK BUILDING
Sixteen Jackson Place
Washington, D. C.
on Friday, February First, 1929

JOHN R. WALLER.....President
A. C. WALLER.....Vice President
W. L. SYMONS.....Vice President
JAMES R. GUTHRIE.....Vice President
THOS. B. LAWLER.....Secretary-Treasurer

SPECIAL NOTICES

MAKE RESERVATIONS FOR INAUGURATION for you. Write me your requirements: hotels, apt., pri homes. Parties a specialty. H. S. CROGAN, 701 McGill Bldg., Washington, D. C.

THE WASHINGTON POST
New World DICTIONARY Based on the Original Webster

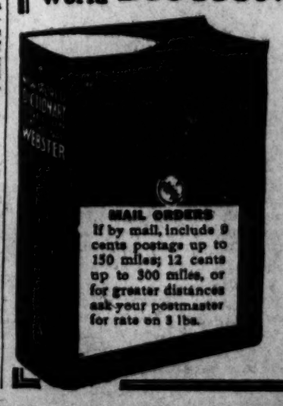

COUPON
Clip 3 Coupons
on consecutive days and present or mail same to this paper with 98c

This new high class up-to-date Dictionary is far in advance of any similar volume heretofore distributed by newspapers. Larger page, more words to page, more pages and contains many thousands more words, many new words not published in any other Dictionary. Unquestioned for Scholarship. Durably bound in dark green textile leather, gold stamping.

Special—To get it bound in embossed art cover, maroon and old gold, with full gold edges and thumb indexed, send $1.00 extra.

AMERICA CHEERED AS SHE QUITS PORT

Famous Ship Starts Back Across Atlantic Under Young Guidance.

FRIED WAVES GOOD-BY

New York, Jan. 30 (A.P.).—The United States liner America and her crew of heroes slipped back today into the routine job of carrying folks across the Atlantic Ocean.

But they didn't get away without a noisy reluctant farewell from New Yorkers, who since last Saturday had been celebrating the rescue of the Florida's men by Capt. George Fried, Chief Officer Harry Manning and the boat load of seamen who had taken leading parts in that exploit.

Perhaps most of the cheers that came from the liner's Hoboken pier as she put out today were for young Manning, acting captain. He is temporarily replacing Fried, who is soon to visit a number of large American cities so that their residents can have a first-hand look at the central figure in two sea rescues in just three years.

It was said that no other big ship had ever left this busy port with a roster of such young officers as the America carried today, for Manning is 32, and not one of his subordinates is more than 30.

Capt. Fried was on hand for the sailing. When he bade good-by to Manning he laughingly cautioned:

"Now, remember, Harry, keep 6 inches of water under her keel."

Manning was still missing no opportunity to praise his assistant chief engineer, William J. King. It was King who hauled the exhausted chief officer back aboard the America after the rescue lifeboat had returned to the liner with the Florida's crew.

King is 30 and was recently married.

Before sailing Manning asked Police Commissioner Whalen to intercede with the municipal civil service commission on behalf of King. The young engineer wants a job as custodian engineer, but the America's delay in reaching port necessitated filing the application after the time limit had expired. Manning thought perhaps Whalen could explain matters to the commission so that this unavoidable tardiness might not prevent King's chance at the shore position he now wants. Commissioner Whalen promptly wrote to the commission explaining the circumstances and asking consideration for King.

American Tourist Dies in India.

New Delhi, India, Jan. 30 (A.P.).—An American tourist identified only as "Whitley" died at the Hindurao Hospital and was cremated today in accordance with his will.

Phone Miss C. Lanious at Main 4205 and let Post Classified help you to dispose of articles about your home for which you have no further need and yet are too valuable to give away. Excellent prices are received by advertisers under "Miscellaneous for Sale" who place their copy in The Post.

DIED

BEALL—On Wednesday, January 30, 1929, at his residence, 1123 Buchanan street northwest at 6:30 p. m., Captain FRED BEALL.
Notice of funeral hereafter.

D'MANNA—On Wednesday, January 30, 1929, JOHN, husband of the late Mary D'Manna, and father of Mrs. M. Colavecchio, Mrs. I. Carlino and Michael D'Manna.
Funeral services at his late residence, 147 D street southeast, on Saturday, February 2, at 8:30 a. m.; thence to the Holy Rosary Church, where mass will be said at 9 a. m. Interment at St. Mary's Cemetery.

DONY—On Wednesday, January 30, 1929, at his residence, 727 Massachusetts avenue northeast, JAMES H. DONY, aged eighty-four years.
Funeral from Trinity M. E. Church, Pennsylvania avenue and Fifth street southeast, Friday, February 1, at 9:45 a. m. Interment Arlington National Cemetery.

DONY—Special communication of Anacostia Lodge, No. 21, F. A. A. M., is called for Friday, February 1 at 9 a. m., at Masonic Hall, Anacostia, D. C., to attend the funeral of Brother JAMES H. DONY. By order of the Worshipful Master.
S. R. CAMPBELL, Secretary.

GIBBS—On Monday, January 28, 1929, at the residence of her granddaughter, Mrs. C. H. Peck, 50 Franklin street northeast, EMMA FRANCES, beloved wife of the late Henry Gibbs.
Funeral from her son's residence, Mr. Charles H. Gibbs, 2749 Fourth street northeast, on Thursday, January 31, at 8:30 a. m. Requiem high mass, St. Martin's Church, 9 a. m. Relatives and friends invited. Interment at Mount Olivet Cemetery.

GRIFFIN—On Tuesday, January 29, 1929, at the residence of his daughter, Mrs. Catherine Mack, 1542 North Carolina avenue northeast, THOMAS W., beloved husband of the late Mary A. Griffin.
Funeral from the above residence on Friday, February 1, at 9 a. m., thence to Holy Comforter Church, where mass will be said at 9:30. Relatives and friends invited to attend. Interment at Mount Olivet Cemetery. (Baltimore, Md., papers please copy.)

HOWELL—On Tuesday, January 29, 1929, at Providence Hospital, PERCY C., the beloved husband of Ethel Howell, Member of Columbia Typographical Union No. 101.
Funeral from the Wm. H. Sardo & Co. funeral chapel, on Friday, February 1 at 2 p. m. Relatives and friends invited to attend. Interment at Fort Lincoln Cemetery.

FUNERAL DIRECTORS

J. WILLIAM LEE'S SONS
FUNERAL DIRECTORS
CREMATORIUM
332 PA. AVE NW. NATIONAL 1384, 1385

P. J. SAFFELL
733 8th st. nw. Main 837.

ALMUS R. SPEARE
Succeeding the Original W. R. Speare Co.
1623 Connecticut Ave.
Potomac 4600
Eight Yrs. at 1208 H st., 45 Yrs. at 940 F st.

W. Warren Taltavull
14th & Spring Road Col. 464

Frank Geier's Sons Co.
1113 SEVENTH ST. NW. MAIN
Modern Chapel. Telephone 2473.

JAMES T. RYAN
817 PA. AVE. SE. Atlantic 1700.

THOS. S. SERGEON
1011 7TH ST. NW. Telephone Main 1090.

ESTABLISHED 1876.
JOHN R. WRIGHT CO.
1327 10th st. nw. Phone North 47.

J. T. CLEMENTS
SONS
1241 Wisc. Ave. Est. 1862. West 804

CHAS. S. ZURHORST
801 EAST CAPITOL ST
Phone Lincoln 372.

V. L. SPEARE CO.
Neither the successor of nor connected with the original W. R. Speare establishment.
1009 H St. N.W. Phone Frank 6626. Formerly 940 F st. nw.

FUNERAL DESIGNS

GEO. C. SHAFFER 900 14th st. nw
EXPRESSIVE FLORAL EMBLEMS Phone M
Moderate Prices. No branch store. 2416-106

Of Every Description Moderately Priced. Funeral Designs
GUDE 1212 F St. N.W. M. 4276

BLACKSTONE—1407 H
Beautiful Floral Designs, $5 up
CALL MAIN 8707.

CEMETERIES

GLENWOOD CEMETERY
Choice lots and sites for sale. Vaultage $8 per month.

BRITISH LORD TO WED ACTRESS

Miss June, musical comedy actress, has announced her engagement to Lord Inverclyde, of London. The wedding will be in March. The actress, whose name is June Howard-Tripp, has been playing in New York.

COMMON SENSE IS URGED BY REED FOR U. S. DEFENSE

CONTINUED FROM PAGE 1.

the German people, the Scandanavians and other peoples making up civilization.

"But we must remember," he said, "that these nations have their own ambitions, their own interests. The application of a little common sense to the affairs of life will dissipate some of the mists in which the pacifists wander."

Must Safeguard America.

Declaring that nations, like individuals, must safeguard themselves, the senator from Missouri said:

"The first duty of this body is to protect America, to make certain we are safe and to close our ears to the whimperings and whinings of that class of people who have so often led us into mistakes and blunders. To my mind, the lowest form of animal life is the citizen of our country who thinks more of internationalism than he does of nationalism."

Ridiculing the individuals who profess to give "the voice of the world" Senator Reed referred to the "propaganda of the pacifists and the treason of the internationalists."

Referring to preparations now being made by other nations, Senator Reed said Great Britain has a fighting army of 403,915 men and 700 "great fighting ships," with fortresses lining the shores of the world and dotting the seas, and with guns that command every avenue of commerce. And she is at present building 78 war vessels, the senator added.

France was pictured with a standing army of 727,413 men, reserves of 4,610,000 and an increasingly vast fleet of submarines by which she seeks to control the waters. Russia, Italy, Poland and other countries were dealt with along the same line.

Paying his respects to Senator Brookhart, who described American cruisers and battleships as "junk," Senator Reed said:

Recalls Cruiser Emden.

"The Iowa admiral tells us that the cruiser is of no value in war. But a single cruiser, the Emden, terrified the world until she was finally sunk by a superior cruiser, the Australian Sydney.

"The pacifist military experts of the Senate tell us that airplanes can destroy every ship 200 miles from the coast line. I venture to remind the senator that battles fought on the seas are not always fought in sight of land and at a place to accommodate airplanes."

The combined expert opinion of every military and naval authority in all countries was being opposed, Senator Reed said, by the following group which sets up its own opinion in these matters: "Rear Admiral Brookhart, Maj Gen. Brookhart, Chief of Staff Brookhart, Chief of the Air Service Brookhart, General Opinion of Mankind Brookhart, General Voice of the World Brookhart, Custodian of Farmers and Laborers Brookhart, Custodian of the Universal Conscience Brookhart and General Prophet of the Future Brookhart."

Senator Brookhart after Senator Reed concluded his remarks made a speech in his own defense.

Defense by Brookhart.

He reiterated his stand against cruisers, again asserting that they were useless and that battleships were only good as fishing schooners. The two fish which President-elect Hoover caught from the deck of a battleship, Senator Brookhart said, represented the most profitable use to which ships of war could ever be put to.

After describing the lack of preparedness of the United States at the outbreak of the World War, Senator Reed declared that tens of thousands of American lives were needlessly sacrificed on the altar of unpreparedness. He placed the responsibility for these losses upon the heads of those who would not permit the country to be prepared to defend itself.

Declaring that America was outmaneuvred and goldbricked at the Washington Arms Conference, Senator Reed added:

"How many times must we learn the lesson of the gold brick? What kind of intellect is it that says we will have no more war, that we can rely on brotherly love, when every nation is busily arming for the next war?"

"I do not propose that my last vote shall be a vote for the weakness of my country" the senator said at the conclusion of his address, after reminding his colleagues that he was soon to retire from the Senate.

Cruiser Bill Urged At G. A. R. Banquet

Senator Robinson Says U. S. Fleet Is Impotent; Others Speak.

Emphasizing the impotency of the American Navy, as compared with the battle fleets of other nations, Senator Arthur R. Robinson, of Indiana, last night said passage of the cruiser bill now pending in the Senate was necessary to the protcetion of the American Government.

Senator Robinson was the principal speaker at a reception and banquet in honor of Judge John Reese, commander in chief of the G. A. R. and Mrs. Minnie K. Horseman, national president of the woman's relief corps auxiliary of the G. A. R., held in the Raleigh Hotel.

Others who spoke were: Samuel P. Towne, department commander of the G. A. R. at Philadelphia; Representative Beers of Pennsylvania; Miss Hazel L. Riley, of Chicago, national president of the Daughters of Union Veterans; Mrs. Chloe Miller, who spoke for Mrs. Horseman, who was unable to attend. Dr. Harry P. Dunbar, department commander of the Department of the Potomac, which sponsored the banquet, presided.

DIED

JENKINS—On Monday, January 28, 1929, at the residence of her son, Thomas L. Jenkins, 1026 Seventeenth street, SARAH PATTON McN., widow of John H. B. Jenkins.
Funeral on Thursday, January 31. Interment at Arlington Cemetery.

M'GILL—On Wednesday, January 30, 1929, at 8:15 p. m., at his residence, 900 K street northwest, JOHN M., beloved husband of Annie McGill.
Funeral from the above residence on Saturday, February 2; thence to St. Patrick's Church, where requiem mass will be said at 9 a. m. Interment at Mount Olivet Cemetery. (Covington, Ky., and Cincinnati, Ohio, papers please copy.) Please omit flowers.

RANDOLPH—On Wednesday, January 30, 1929, SALLIE K., daughter of the late John and Annie K. Randolph.
Funeral from parish hall of New York Avenue Presbyterian Church, H street side, on Friday, February 1, at 4:30 p. m. Interment at Lewisburg, Pa. (Lewisburg, Pa., papers please copy.)

REED—On Monday, January 28, 1929, at his residence, 3701 Sixteenth street northwest, LEWIS E., beloved husband of Donna T. Reed, aged fifty-six years.
Funeral services from Hysong's funeral home, 1300 N street northwest, on Thursday, January 31, at 2 p. m. Relatives and friends invited to attend. Interment private. (Worcester, Mass., papers please copy.)

SEBASTIAN—On Tuesday, January 29, 1929, at Georgetown Hospital, ALICE E. SEBASTIAN.
Funeral services at residence, on Friday, February 1, at 2 p. m.

SCHUERGER—On Tuesday, January 29, 1929, LOUISE F., beloved daughter of C. F. and the late Elsie Schuerger.
Funeral from the chapel of Frank Geier's Sons Co., 1113 Seventh street northwest, on Thursday, January 31, at 2 p. m. Relatives and friends invited. Interment, Prospect Hill Cemetery.

STOVER—Suddenly, on Wednesday, January 30, 1929, MARIAN PAULINE STOVER, teacher of science at National Park Seminary, faculty adviser and mother of Theta Sorority.
Funeral services and interment at Bucksport, Maine, on Saturday, February 2.

WISE—On Tuesday, January 29, 1929, at the home of her daughter, 603 North View terrace, Alexandria, Va., ORLINE WISE, mother of Mrs. H. E. McCullough.
Funeral from her late residence, on Thursday, January 31, at 3:30 p. m. Interment at Bethel Cemetery.

NAVAL SUPPLY BILL ASKS 500 MORE MEN

Five New Cruisers to Join Fleet in Fiscal Year Starting July 1.

TOTAL FUND DECREASES

(Associated Press.)

The commissioning during the fiscal year, beginning July 1, of the first of Uncle Sam's fleet of eight 10,000-ton cruisers built in compliance with the terms of the Washington Arms Limitation Treaty was called to the attention of Congress yesterday by the House appropriations committee in reporting the annual supply bill for the naval establishment.

The committee said that during the coming twelve-month fiscal period it was expected that the Salt Lake City, the Pensacola, the Chester and two other sister ships, as yet unnamed, would be added to the United States fleet along with three submarines, two of them of the class known in naval parlance as the "fleet type."

To meet this expected increase the committee recommended an enlisted personnel of 84,500, or 500 men more than provided for in current funds.

The total of the bill reported yesterday, however, was less than that for the current year. The amount was listed at $347,450,448, or a decrease of $14,895,364 compared with last year's measure. This deduction, it was explained, resulted from a decrease in funds needed for construction and repair of ships.

The committee said the appropriation recommended for the next fiscal period was designed to provide for a fleet of 327 warships in active commission, compared with 319 at the present time; a Marine Corps of virtually the same size, 18,500 enlisted men and approximately 1,000 officers, and a continuance of the ration allowance of 52¼ cents per day for each man.

The last three of the eight 10,000-ton cruisers under construction—the Chicago, the Houston and the Augusta—are not expected to be completed during the next fiscal year. These eight cruisers are in addition to the fifteen proposed in the warship construction bill now pending in the Senate.

The measure, the ninth of the annual supply bills to reach the House, allotted $31,645,000 of its total to the Bureau of Aeronautics. This amount is almost $500,000 less than provided under current funds.

While providing for an increase of 500 in the enlisted personnel, the committee gave no estimate of the number of additional men needed for the eight new ships, but Navy officials in testimony on the bill asked for 4,500 more enlisted men.

Other testimony before the committee was to the effect that the Navy had less than 500 officer fliers, only about half of the number it would need, and a decrease of one under the number it had the previous year.

Majestic Harbor-Locked For Third Time by Fog

Cherbourg, France, Jan. 30 (A.P.).—Six hundred passengers, booked for the westbound voyage of the liner Majestic, had to remain here overnight because fog prevented the vessel from crossing the channel from Southampton. This was the third successive sailing of the Majestic to be held up by fog.

The delays caused great displeasure to everybody concerned except the hotel keepers of Cherbourg.

COOLIDGES DEPART TODAY FOR FLORIDA

President to Deliver Dedicatory Address for Bok's New Bird Refuge.

SPEECH TO BE BROADCAST

The President and Mrs. Coolidge are scheduled to leave Washington by special train today for Mountain Lake, Fla., where, at 3:45 o'clock tomorrow afternoon, he is to deliver an address dedicating the bird sanctuary and singing tower established by Edward W. Bok.

Mr. Coolidge's address, it was announced here yesterday, will be radiocast by station WRC, Washington, with the cooperation of station WRUF, which is operated by the University of Florida at Gainesville.

The journey today will be the President's first formal visit to Florida, though he passed through the State going and returning from the Pan-American Conference at Havana a year ago. It is considered likely, too, that it will be his last official visit away from the Capital during his tenure of office.

Accompanying the President and Mrs. Coolidge on the trip will be Mr. and Mrs. Harry H. Williams, of Boston; Everett Sanders, secretary to the President; Col. Osmun Latrobe, military aid; Capt. Wilson Brown, naval aid; Col. James F. Coupal, the White House physician; E. C. Geisser, the President's stenographer, and a group of newspaper correspondents.

The Coolidge party does not expect to be at Mountain Lake longer than six hours, entraining for the return trip to Washington tomorrow night. According to plans, the President will be met at Mountain Lake by a committee and escorted to the sanctuary. After the dedicatory exercises, he will go to the Bok home for tea, a period of rest and then an informal dinner. The special train is due back in Washington Saturday evening.

GIRL REGAINS BREATH; WANTS TOY BALLOON

CONTINUED FROM PAGE 1.

little except a brave "all right" to those who asked her how she felt.

"She still is a sick girl, but her chances of recovery are fair," Dr. Belknap said, adding that if she showed improvement for another day, her recovery was assured.

In relieving the firemen of their duties at the bedside, the doctors said the girl's condition would be watched closely and if more oxygen were needed, Miss Coughlin, night nurse, would manipulate the mask.

The oxygen was administered at less frequent intervals during the night and early today her natural breathing returned.

"Daddy, can I have a toy balloon?" she asked of her father, Walter Brown.

The firemen cautioned her to conserve her strength as she was still in a serious condition. She nodded her head and became silent.

Nogales, Ariz., Jan. 30 (United Press) Ten thousand gallons of oxygen, all available in Nogales, had been used up at noon today to keep Bracey Curtis, Nogales banker and treasurer of the Mexico lines of the Kansas City, Mexico & Orient Railroad, alive. Curtis has been ill since Sunday, suffering from influenza-pneumonia.

Calls were sent to Phoenix, Fort Sam Houston and Fort Huachuca today for further supply of oxygen.

All hope was abandoned tonight for curtis' recovery.

LICENSE TO CAPITALIST TO WED PURSUED GIRL

CONTINUED FROM PAGE 1.

it and that neither Miss McConnell nor Mr Coulter was there.

Miss McConnell appeared at the marriage license clerk's office late yesterday afternoon along with Coulter who was riding in a black wheel chair, and accompanied by two attendants and Mr. and Mrs. McConnell.

The young woman said they expected to be married Thursday by "the Rev Mr. Roberts, who does not live here."

Coulter examined both applications carefully, paid the fee and obtained the license. He seemed to be very nervous, attaches of the clerk's office said. Coulter, it was learned, arrived here by train yesterday.

Neighbors said Miss McConnell came here about a week ago and that she appeared to be in exceptionally good health and was very cheerful. On December 20, Maj. McConnell, the girl's father, on his arrival here from Berkeley, Calif., gave out a statement that his daughter had been in poor health. He said Dr. Meeker, a Rochester specialist, had been ordered by the relatives to follow Miss McConnell, as they were "worried about her nervous condition."

Mrs. McConnell, who gave out the statement, said Coulter was a friend of the family and had been interested in the condition of the girl.

Maj. McConnell is connected with the National Surety Co. The McConnell's formerly resided in New York City.

Fraternity Founder to Be Honored.

Columbus, Ga., Jan. 30 (A.P.).—A memorial to Noble Leslie Devotie, founder of the Sigma Alpha Epsilon Fraternity, will be erected over his grave here in Linwood Cemetery, according to a record filed here yesterday.

The ad-takers of this newspaper are trained to assist you in preparing the RIGHT copy for your classified ads; they are waiting for you to call Main 4205.

Northcott Charges Plot by Officials

Court Asked to Protect Him From Threats of County Authorities.

Riverside, Calif., Jan. 30 (United Press).—Gordon Stewart Northcott, on trial charged with the murder of three young boys, appealed to Superior Judge George R. Freeman today for protection, charging Los Angeles County authorities had threatened to "get him" and that he feared they might attempt to harm him in court.

Northcott asked that unbiased armed guards be named to protect him and his "little mother, Mrs. Louisa Northcott," when, as his own attorney, he puts her on the witness stand Thursday.

The youth named Capt. Bill Bright, chief of the Los Angeles County homicide squad, and Tom Menzies, deputy district attorney of Los Angeles, as the men who threatened him. He accused them of threatening to "get him" if he told of what happened when authorities took him out on the Mojave desert to search for the graves of the boys he assertedly killed. Judge Freeman assured Northcott that he would be given "all protection afforded a prisoner."

Hoover's California Host Plunges to His Death

Whittier, Calif., Jan. 30 (A.P.).—Death of Judge Madison T. Owens, 76, widely known southern California jurist, who entertained Mr. and Mrs. Herbert Hoover when they were in Los Angeles last autumn, today was written down as a suicide.

Judge Owens died from injuries received yesterday when he leaped from the second-story window of a hospital where he had been convalescing from a stroke of paralysis. The jurist had known Mrs. Hoover since her girlhood.

Five Stowaways Found on Ship.

Genoa, Italy, Jan. 30 (A.P.).—Five stowaways were discovered today aboard the steamship Augustus, which sails for New York on February 1.

1000 Hotel Positions Open!

Trained men and women needed in Hotels Clubs, Apartments, Institutions, Schools, Colleges, Tea Rooms, Restaurants and Cafeterias—America's third largest industry. Age is no obstacle. Past experience is unnecessary.

A school with specialized courses for the man or woman seeking a new field with unlimited opportunities for an executive position, large salary and advancement to a splendid managerial career.

Get particulars today of phenomenal success and big salaries earned by hundreds of Lewis-trained men and women.

Mid-Winter Classes Now Forming
School Open Daily 8:30 A.M. to 6 P.M.

Lewis Hotel Training School
Penna. Ave. at 23rd Street

WASHINGTON PARIS

JULIUS GARFINCKEL & Co.

We solve your Parking Problem while shopping here by taking charge of your car.

OUR FINAL CLEARANCE SALE NOW of FUR COATS

—A remarkable clearance that includes our lovely fine coats of mink, broadtail Persian, broadtail caracul, ermine, squirrel, leopard, beaver, Jap mink, krimmer, fitch, Hudson seal (dyed muskrat) and raccoon.

WE are prepared for a day of extraordinary selling today with such wonderful stock of furs at such greatly reduced prices.

F STREET CORNER OF 13TH

GOLD ENCRUSTED
Table Glassware
In the Famous Minton Rose Design

One of the many interesting items in our third-floor Glassware Department. The Minton Rose pattern is a beautiful design in clear glass with half-inch band of yellow gold.

Water Goblets, Champagnes, Sherbets, Ginger Ales — $5 THE HALF DOZ.

Fingerbowls and Sherbet Plates to Match — $9.50 THE HALF DOZ.

B. Harris & Co.
F Street at 11th
Jewelers and Diamond Merchants for Over Half a Century

Hickey-Freeman
CUSTOMIZED CLOTHES
25% OFF

$65 Hickey-Freeman Overcoats Now $48.75
$75 Hickey-Freeman Overcoats Now $56.25
$85 Hickey-Freeman Overcoats Now $63.75
$90 Hickey-Freeman Overcoats Now $67.50
$100 Hickey-Freeman Overcoats Now $75.00
$125 Hickey-Freeman Overcoats Now $93.75
$150 Hickey-Freeman Overcoats Now $112.50

Llamando Coats are not included in this offering

Goldheim's
Apparel for Gentlemen—Established 1875
FOURTEEN HUNDRED AND NINE H STREET

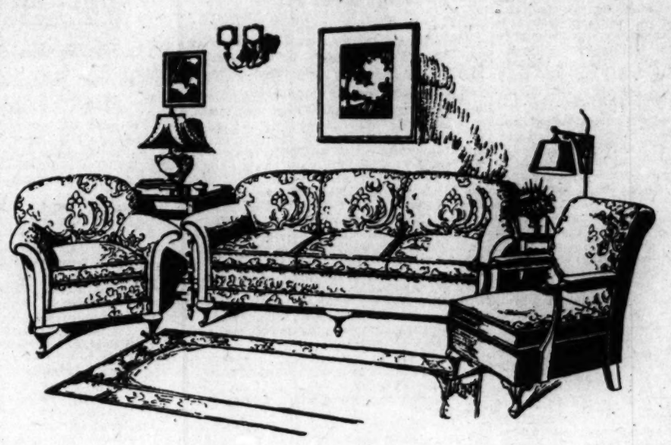

THE FEBRUARY SALE OF LIFETIME FURNITURE
at Mayer & Co. NOW

Living Room Group Illustrated

Karpen made and designed the attractive Living Room group above. Three pieces in jacquard velour, with full-size sofa.

$195

OLD folks, young folks—brides that were, brides that are and brides to be—with old Dad and young Dad tagging along—find there is great fun in furnishing when there is so much variety from which to select as there is in this Sale.

Then there's more fun to know that whatever you select now, you buy at the prevailing low February Sale prices which mean actual money savings in your pocket. Now is the time to purchase advantageously!

Remember---you save now

MAYER & CO.
Seventh Street Between D and E

Mrs. Frances T. Northcross
AND
The Washington Post
invite the women of Washington to attend the free cooking school conducted by Mrs. Northcross and sponsored by The Post at the
Ambassador Theater
Tuesday, Wednesday, Thursday, Friday
February 5, 6, 7 and 8
2 to 4 P. M.
Doors Open at 1 o'Clock

DRY FUND OPPOSED BY PENNSYLVANIANS

House Members for State, in Caucus, Back Mellon Stand on Proposal.

MEASURE ON FLOOR TODAY

(Associated Press.)

On the eve of consideration by the House of the $24,000,000 increase for prohibition enforcement, a majority of the members of the Pennsylvania delegation held a caucus and decided to vote against the proposal.

Of the 36 members in the delegation, 23 attended the meeting and it was said that the group was a unit in its decision to oppose the proposition which has been strenuously objected to by Secretary Mellon.

While the prohibition proposal has drawn a new frown from Secretary Mellon, the House prepared yesterday to consider the question today.

A parliamentary tangle that developed Tuesday during initial discussion of the subject was smoothed out by the House rules committee, which decided to submit a resolution to send the deficiency bill to conference with th Senate for agreement over differences. The proposed appropriation is embodied in this bill and the resolution to send the measure to conference is subject to a vote by the House.

Representative Tilson, of Connecticut, the majority leader, said yesterday that when the resolution was called up today he would be willing for the House to debate the question more fully than is customary. Supporters of the $24,000,000 expenditure have been insisting on a direct vote on the proposal and House leaders believe the vote on the resolution will satisfy this demand.

While the rules committee was working on this problem, a letter from Secretary Mellon to Chairman Anthony of the House appropriations committee was made public.

The Treasury head reiterated in this communication that he regarded the proposal to put $24,000,000 in the hands of the President for prohibition enforcement as one which would not accomplish the purpose desired.

The Secretary said that under the terms of the Senate amendment the fund would not be available for any purpose except that of increasing the personnel of the Bureau of Prohibition and the Department of Justice, and added that the money could not be used for an educational campaign or for other incidental expenses.

Some of the members confidently predicted adoption of the rules committee resolution to send the measure to conference. Republicans generally, wet and dry alike, were supporting the move, while the Democrats, bolstered by a few scattering Republicans, were aligning themselves in opposition.

Doubt was expressed by some of the Democrats, however, that they would be able to command a sufficient number of votes to beat the resolution.

Claudel Sees Debt Settlement in Year

Ambassador Speaks to the French Chamber of New York Aboard Ship.

New York, Jan. 30 A.P.).—Paul Claudel, French Ambassador to the United States, tonight told the French Chamber of Commerce of New York that there was reason to hope this year will see a final settlement of the French debt question.

Speaking at the annual dinner of the organization aboard the French liner Ile de France, he said that the date of the signing of the Kellogg multilateral treaty corresponded almost "day for day" with that of the "principal maturity of our debt toward America." He said that the year just opened will not be less important for the relations of France and American than the one just closed.

"I speak of the one that can be settled in money," he said. "There is, therefore, occasion to hope that we will see the final settlement of this question which has so long embittered the relations of our two countries."

Even New York is astonished!

THE "Big City" may be supercritical—but it's quick to applaud outstanding achievements—

Which explains why the McAlpin again enjoys its world-wide popularity as "New York's Finest Hotel".

From lobby to roof, the McAlpin is now a "new" hotel . . .

Furniture, carpets and draperies of color and charm—

Immaculate rooms—spacious—comfortable—with new modern baths and showers of gleaming tile—

Bed reading lamps in every room and the morning paper under your door when you awake—

New, high speed elevators—the last word in safety and efficiency—

And the new management unreservedly GUARANTEES COMPLETE SATISFACTION to every guest!

FRANK A. DUGGAN
President and Managing Director

new rates
Rooms with Bath
from $3.50 per day

McAlpin Rates NEVER VARY. In each room is plainly posted THE RATE OF THAT ROOM.

HOTEL McALPIN
one block from Pennsylvania Station
BROADWAY at 34th ST.

Shot Down in War, Airways Expert to Return to Scene

Commerce Official to Tour Europe Collecting Air Travel Data.

(United Press.)

Maj. Clarence M. Young, director of aeronautics of the Commerce Department, was preparing yesterday to leave on an inspection trip of European airways, which will carry him over the exact spot where he was shot down by Austrian gunners ten years ago.

In 1918 Maj. Young was an American lieutenant attached to the Italian air corps. On June 28 his bombing squadron was ordered from Padua to fly over the Piave River.

His three-motored Caproni plane droned over the sand and mud flats. Watchful enemy gunners spotted it. Antiaircraft bursts dotted the early afternoon sky. Suddenly there was a terrific roar. The Caproni tossed madly, dropped 2,500 feet, turned upside down and righted itself 300 feet above the Austrian guns.

Maj. Young pulled frantically at his levers. The rudder had jammed. The bomber fluttered lower until Young looked directly into the ugly snouts of up-turned cannon.

Twenty-five feet about the ground the plane stalled, hung for a brief second and crashed. Machine guns cut the wings of the Caproni to ribbons as Maj. Young and his Italian companions threw themselves from the fuselage. Austrian soldiers surrounded the plane and Young was made prisoner of war.

Maj. Young has not flown over the Piave since that memorable day more than a decade ago. He is looking forward to the greatest thrill of his life when he crosses the old battle ground.

He will find the route he once followed on a mission of death to be one of the important peace airways of Europe, connecting Italy with her former enemy, Austria.

"Ever since the war I have wanted to go back and fly over the territory where I was shot down," Maj. Young said. "My mission ten years ago was one of destruction. Today it will be one of construction and commerce. And I am sure I will feel much better about it."

Underwood & Underwood.
MAJ. CLARENCE M. YOUNG.

Maj. Young will confer with aeronautical leaders in many of the larger European countries in an effort to bring some of the best continental airways ideas to this country. In addition, he will sound out official opinion on the possibility of an agreement on mutual validation of airworthy certificates for planes and pilots' licenses. At present none of the European countries will recognize construction certificates for American planes, nor American pilots' licenses.

This recognition was broached at the International Aeronautical Conference held here recently, but no definite action was taken. Commerce Department officials believe foreign delegates who were in attendance have had sufficient time to suggest such recognition to their respective governments, and Maj. Young will sound out sentiment.

The governments with which the United States is most anxious to secure agreements are Great Britain, France, Germany and Italy.

PRINCE MADE HEARTSICK BY MINERS' 'GHASTLY' STATE

CONTINUED FROM PAGE 1.

learn the extent of the widespread suffering. His stern demand late today of a colliery official at Sington for an explanation of pay sheets, which showed that ablebodied men with families, are receiving from $3 to $6 for a week's wages, was met with technical explanations to which the prince replied:

"This will have to be investigated."

That story, and accounts of other incidents of today's tour, which follow in this dispatch, are being printed in story newspapers which have hitherto minimized distress. They can not help but produce a profound effect upon opinion and hence, perhaps, results.

Four Men Get $7.10.

Commenting to a group of workers in one village on some of the sights he had seen today the prince said, "What a ghastly mess it is!" Again, after tramping in a sad silence more eloquent than words through the mucky streets of town after town the comment wrung from him was: "It makes me positively heartsick."

Pay slips examined by the prince at one colliery showed that a gang of workmen working five shifts had received 29 shillings (about $7.10), at the end of the week.

"For each man?" the prince asked.

"No, for the four," answered the checker.

It was after this that the prince remarked:

"It really doesn't pay the men to work; they live better on the dole."

Would Rather Work.

But the prince was told that the men would rather work for these wages than be idle as are hundreds of thousands of their fellows.

"What causes all this?" the prince asked one of the many miners he questioned.

"Management," was the man's one-word answer.

The prince was then shown another pay check, proving that four men who had cut 105 tons of coal each received in wages 35 shillings (about $8.60). A sheaf of time-sheets at Cramlington, which the prince carried off, showed that miners there are getting 7 shillings 3 pence (about $1.80) for a week's work. One man got 6 shillings 9 pence ha'penny (about $1.69)

What these figures mean in terms of human suffering the prince had ample opportunity of seeing, and he didn't shirk entering reeking hovels where, despite animal-like living conditions, he and his surprised hosts chatted with invariable friendliness on his part and gratitude and respect on theirs.

Boy Supports Eight.

In all the cottages in Forest Hall which the prince visited he learned that eight people sleep in one room, with no beds and practically no furniture. Shoeless, half-naked children abounded.

"Can't you get better shoes than those?" the prince asked the father of a family of eight, in which a lad of 15 is the only member working.

"We haven't been able to buy any clothes at all for years," the father answered, adding, "There are many who are worse off than we are."

The prince waded through black slime that came above his shoe tops into the cottage of Alfred McCann, who lives with his wife and eight children in two rooms, one of them windowless.

"I'm jolly glad to meet you, your majesty. Come in!" called McCann, who recognized the prince from photographs.

Holds Men Lack Food.

In another village a miner's wife told the prince that she has often gone for days without food. "Now and again we get a little meat on Sundays," she said. "That goes to my husband. A man needs meat to hew coal. The children and I eat bread and margarine—when we don't have to go without. You can't go far on 7 and 6 a week ($1.80)."

These instances could be multiplied by the score. Two points about this trip of the prince's are noteworthy for American readers: He is not being personally conducted. Over the slimy roads of "the black country," churned into humpiness as if by the passage of a tank corps, he goes from village to village as his own list of "black spots" inspires him. On arrival in a town or village he asks for the local miners' secretary or the secretary of the local relief committee or whoever else can best tell him where to go. His effort has been to see things for himself without giving any advance intimation of when or where he will turn up.

People Not Shiftless.

The second point is that these people in the stricken mining districts are not shiftless ne'er-do-wells. They are sturdy, splendid stock self-respecting and often surprisingly well educated, victims of the blight that has fallen upon the English coal fields, shutting down mines and compelling the few surviving miners to work on starvation wages.

But for the unemployment dole, which barely keeps the victims of stagnation in the coal fields alive the miners and their dependents in the northern section visited today and yesterday by the prince and in South Wales, where he is going to continue his tour tomorrow, would be in the grip of wholesale famine such as descended upon Ireland in 1848.

By the time his three-day tour has been completed the prince will have visited about 100 mining communities in northern England and southern Wales. It is expected that the results of his investigation will be made known and that the prince will make another appeal on behalf of the lord mayors' relief fund for miners. His recent radio appeal was credited with bringing in contributions totaling $2,000,000.

(Copyright, 1929.)

LEADERS REACH AGREEMENT IN MERGER OF CHURCHES

CONTINUED FROM PAGE 1.

United Presbyterian denomination has a membership of approximately 176,000 and has national headquarters here.

The ultimate organization of the plan for union of the Presbyterian and Methodist Episcopal denominations was regarded by conference leaders as the task of a joint committee as suggested by the Rev. Dr. Joseph A. Vance, of Detroit.

Today's conference, which was closed to the public, was attended by high church officials from Chicago, Detroit, Buffalo, New York, Baltimore, Columbus, Washington and Philadelphia.

The conference was the result of a resolution adopted at the Methodist Episcopal conference at Kansas City last year looking to a union with the Presbyterians. It later was sent to the Presbyterian General Assembly at Tulsa, Okla.

Methodist Episcopal leaders in attendance included Bishop William F. McDowell, Washington, D. C.; Bishop F. D. Leete, Omaha; The Rev. H. E. Woolever, Washington; the Rev. Ray Allen, Buffalo; the Rev. F. W. Mueller, Philadelphia; the Rev. J. H. Race, New York; the Rev. O. W. Auman, Chicago; F. A. Horne, New York; W. A. Elliott, Allegheny College, Meadville, Pa.; E. R. Conder, Indianapolis; E. H. Cherrington, Westerville, Ohio, and Dr. James A. James, Evanston, Ill.

Presbyterian leaders included Dr. William P. Merrill and Dr. Robert E. Speer, New York; Dr. William O. Thompson, Columbus; Dr. Lewis Seymour Mudge, Philadelphia; Holmer Forsythe, Chicago; the Rev. Henry C. Swearingen, St. Paul, and Thomas D. McCloskey, Pittsburgh.

Two committees were appointed before adjournment of the conference tonight to work toward a plan for "organic unity." One, the committee on doctrine and policy, is headed by Bishop McDowell, and the other, the committee on administration and properties, has the Rev. Henry C. Swearingen, of St. Paul, as its chairman. Each committee has both Methodists and Presbyterians in its membership.

The committees will meet subject to call of the chairmen. The conference voted unanimously "to advise boards of home and foreign missions of the conviction of the conference that it should be the continued aim of the boards to promote cooperation in unity and work to support so far as possible the effort for the organic union of all evangelical churches on the mission field.

The Methodist Episcopal General Conference, which must approve any plan of union, does not meet until three years hence, whereas the Presbyterian General Assembly meets this year. Concrete questions of a name for the proposed union and the disposition of church property were not discussed today, church leaders said.

Steamer Alaskan Hits Bahaman Coral Reefs

New York, Jan. 30 (A.P.).—Radio advices received here late today said that the Hawaiian-American Line steamer Alaskan, carrying a full general cargo from the Pacific Coast to New York, was ashore on the coral reefs of Castle Island, the Bahamas. The salvage steamer Killerig left San Juan, Porto Rico, this afternoon to assist her.

Key West, Fla., Jan. 30 (A.P.).—The commandant of the Seventh Naval District here received a wireless early tonight from the American steamer Alaskan, aground on coral reefs at Castle Island, Bahamas, that the freighter was in no immediate danger.

GOVERNMENT SUITS WIN OIL RESERVES

Property Worth $12,156,246 Gained by Litigation, Wilbur Asserts.

ONE CASE STILL IN COURT

(Associated Press.)

Litigation over the naval petroleum reserves have given the Government possession of properties, improvements and securities worth $12,156,246, Secretary Wilbur advised the House appropriations committee in testifying on the annual naval supply bill, reported yesterday to the House.

The Secretary said that all of the various properties and securities involved were now in the hands of the Government except one $3,000,000 item still being litigated.

This, he explained, was tied up as a result of the Mammoth Oil Co.'s objection to the payment of interest on $2,294,000, and the subsequent institution of suit by the Government for the interest against the Sinclair Crude Oil Purchasing Co.

Mr. Wilbur said that after the court had adjudged the interest payable it was found that the assets of the Mammoth Oil Co. were not sufficient to satisfy the decree of the court and the suit was brought against the other company, as the purchaser of the major portion of the petroleum products taken from Reserve No. 3, for the recovery of the portion of the sum for which it was liable.

The Government as a result of the suits, he said, has become the possessor of the reserve itself, improvements on it costing $5,000,000, cash and bonds worth $3,000,000, the net value of the products taken from the reserve during receivership, and tanks and other improvements placed by the Mammoth Oil Co. at the Portsmouth, N. H., Navy Yard at a cost of $1,100,000.

The amount of the item in litigation was $2,254,597 with interest at 7 per cent.

Morgan and Young Call on Coolidge

Reparations Experts Also Pay Parting Respects to Mellon and Kellogg.

J. Pierpont Morgan and Owen D. Young, American unofficial members of the committee of experts appointed by the allied governments and Germany to restudy the reparations problem, yesterday called upon President Coolidge, Secretary of State Kellogg and Secretary of the Treasury Mellon.

At the State Department it was announced that Morgan and Young merely called to pay their respects before sailing for Paris Saturday. They remained with Secretary Kellogg five or ten minutes and had no opportunity to go over the reparations question had they been so disposed. The other calls likewise were brief.

A telegram was received from the two American experts announcing that they desired to come here and pay their respects to officials. The President, Mr. Kellogg and Secretary Mellon wished them success in the task of straightening out the tangles in the reparations problem and arriving at a definite figure which Germany will be called upon to pay.

BROTHER IS SAVED IN SUICIDE PACT

CONTINUED FROM PAGE 1.

stove in their kitchenette was not determined by investigators. Lawrence Dorsey had been dead for six or more hours. Coroner J. Ramsay Nevitt viewed the body and issued a suicide certificate. The quick work on the part of the rescue squad, under command of Sergt. E. J. Carroll, obviously saved the life of the invalid.

Neighbors in the apartment building said they had not seen Lawrence Dorsey for two days. He was employed as an engraver at the Government Printing Office. The gas odor was investigated by J. D. Byers, of the apartment corporation, after he had called on occupants of the apartment across from that of the Dorseys. He summoned the manager of the building, R. C. Hunter. Entering the front room, the investigators found the brothers lying on the bed facing each other.

At first, it was thought that the younger brother, who apparently was in good health, might have taken poison to make sure death. There was no evidence, however, to substantiate that theory, although observers still were unable to account for the fact that the older and invalid brother survived the fumes.

The note left by Lawrence Dorsey read:

"Dear Sis:

"Please try to forgive me for the great sorrow I have brought on you. My nerves are in such condition I am not able to defend myself or think clearly in the confusion that has been stirred up. Thank Doc for his loyalty to me. The strain has been so great I can stand it no longer. As always your loving brother,

"LAWRENCE."

The note of the invalid brother read:

"Dear Sister:

"What hurts us most is the unhappiness and distress it will be for you. We ask you to please try and forgive. We appreciate doctor's loyalty and devotion to you and feel he will always take care of you.

"Thanking you and him for the many kindnesses. As always,

"Your loving brother,

"EDD."

Mothers! Avoid Too Much Dosing For Influenza

It May Upset Digestion And Thus Still Further Lower The Body-Resistance.

According to health authorities, a peculiarity of influenza is that its toxins upset the digestive system, especially in the case of children. Too much "dosing" still further disturbs the digestion, and should be avoided except on advice of a physician.

Vicks VapoRub is especially valuable because it is applied externally and so can be used freely with no risk of upsetting the digestion, nor can it interfere with any other treatment your doctor may prescribe.

Physicians advise that the chief danger in this epidemic is after influenza. Then, more than ever, colds attacking the weakened system, may lead to bronchitis, sinus trouble, or pneumonia. Heed even the slightest cold as a danger signal and treat it promptly—without "dosing." Just rub Vicks on throat and chest at bedtime.

Day in Congress

SENATE.

Met at noon and adjourned at 4:55 to noon today.

Passed Department of Agriculture appropriation bill, carrying a total of $145,792,541. It now goes to conference.

Senator Reed (Democrat), Missouri, spoke in favor of the cruiser bill.

Senator Ashurst (Democrat), Arizona, charged that the roll call vote on the nomination of Roy O. West, which was published in many newspapers, was "scandalously incorrect."

The feud between Representative Wurzbach (Republican), Texas, and R. B. Creager, Republican national committeeman for that State, was aired before the patronage committee.

Senator McKellar (Democrat), Tennessee, demanded that Perry Howard, Republican national committeeman for Mississippi, be discharged from his job as special assistant attorney general.

Senator Bruce (Democrat), Maryland, said that Federal judges should be apportioned according to the "thirst" of a State rather than according to population.

Senator Fess (Republican), Ohio, introduced a bill authorizing $334,000 for the George Washington Bicentennial Commission.

HOUSE.

Met at noon and adjourned at 4:50 to noon today.

Appropriations committee introduced Navy appropriation bill, carrying a total of $347,000,000.

Rules committee decided to have deficiency bill with $24,000,000 item for prohibition enforcement sent to a conference to smooth out differences between the Senate and House.

Ways and means committee heard cotton producers ask for higher tariff rates on that article.

Foreign affairs committee approved a resolution authorizing $50,000 to permit the United States to cooperate with Latin-American nations in building a Pan-American highway.

West Roll Call Report Inaccurate, Is Charge

(Associated Press.)

The dispatch published in a number of newspapers under the copyright of the United Press and purporting to give the roll call of the Senate on the nomination of Roy O. West, as Secretary of the Interior, war described as "notoriously and scandalously incorrect" yesterday by Senator Ashurst (Democrat), of Arizona.

Senator Dill (Democrat), Washington, had called the attention of the Senate to the story by reading an article on the subject from the Louisville Times.

Another Senator, George, of Georgia, said several days ago that he had been misrepresented in the purported roll call.

M'KELLAR DEMANDS HOWARD BE OUSTED

Senator Tells Sargent Evidence Shows Aid Sold U. S. Offices in South.

IS CALLED BY COMMITTEE

(Associated Press.)

A demand for the discharge of Perry Howard, colored, suspended special Assistant Attorney General and Republican national committeeman for Mississippi, was made yesterday by Senator McKellar (Democrat), Tennessee, before the Senate patronage investigating committee.

Senator McKellar insisted that an "avalanche of evidence" supported charges that Howard had sold Federal offices in Mississippi, and he demanded also that Attorney General Sargent be asked to come before the committee, to explain why Howard had not been dismissed. Chairman Brookhart said later that Mr. Sargent and Howard probably would be asked to appear at an early date.

Howard recently was acquitted by a Mississippi jury of a charge of bartering Federal offices in that State, but he still faces a second indictment and the Government intends to press that case probably in March, the committee was informed.

Miller McGhilchrist, a special Assistant Attorney General, told the committee yesterday that investigation by the Department of Justice of Howard's accounts in two Washington banks, showed that he had deposited more than $31,000 above his salary of $6,000 between February, 1926, and July, 1928.

McGhilchrist said that two $500 checks drawn on Clarksdale, Miss., banks had been deposited by Howard. He said one check was signed by Mrs. C. A. Withington, of Tutweiler, Miss., and was dated June 23, 1927. On the same day, the witness added, Howard recommended Mrs. Withington as acting postmistress at Tutweiler.

Correction in Returns Elects Indicted Texan

Austin, Tex., Jan. 30 (A.P.).—Correction in the returns from Guadalupe County and inclusion of the vote from Bee County in the Fourteenth Texas Congressional District race were authorized by the State canvassing board today, the new totals showing County Judge Augustus McCloskey, Democrat, of San Antonio, with 319 votes more than Representative Harry M. Wurzbach, of Seguin, Republican incumbent.

Efforts of counsel for Wurbach to get the board to reconsider Bexar County returns were futile. McCloskey is under indictment on charges of altering the Bexar County returns in his favor.

Driver's Name Too Long For Traffic Charge Slip

After a mile's chase along the Bladensburg road northeast early yesterday, Motorcycle Patrolman C. W. Sine overtook an automobile, which he charged was being driven at a 48-mile an hour rate. Sine prepared to give the motorist a "ticket" and asked his name.

"Lugio Digiammittoriero," the driver responded.

The name was too lengthy to write on a "ticket" so the patrolman took his captive to a station house where he posted $10 collateral and was instructed to appear in Traffic Court at 9 o'clock. He failed to appear and his collateral was declared forefit. Digiammittoriero resides in Alexandria, Va.

A. C. Dalton Quits Fleet Corporation

Veteran in Federal Service Will Take Position With Shipping Company.

(Associated Press.)

Brig. Gen. A. C. Dalton has resigned as vice president and general manager of the Merchant Fleet Corporation, effective March 1, to accept a position with a private corporation.

He declined to reveal the name of the corporation with which he will become associated, but said it was not an international shipping concern, as had been reported.

"I will have completed 40 years in the service of the Government this month," he said. "37½ years in the Army and 2½ years with the fleet corporation, and I've decided that's enough to give to the Government."

Dalton said he thought "the time has now come to look at the material side of life" and that he had decided to take advantage of opportunities in civil life.

CAPT. FRED BELL DIES.

Confederate Veteran, 91, Came to Capital 20 Years Ago.

Capt. Fred Bell, 91 years old, retired Washington lawyer and active Confederate veteran, died at 6:30 o'clock last night at his residence, 1123 Buchanan street northwest.

Capt. Bell came to Washington from Mississippi, his native State, about 20 years ago and was honorary president of the Mississippi Society of Washington. He is survived by three daughters, Misses Emma and Zoe Bell, of Washington and Mrs. W. P. Pope, of Columbus, Miss.

MAN FACES CHARGES IN CHURCH SWINDLE

Police Claim David Stuckey Got Money From Members of 28 Societies.

HARD-LUCK STORY USED

David Albert Stuckey, 26 years old, of Carlisle, Pa., who was arrested Sunday by Detective Sergt. Howard E. Ogle in connection with the film-damming of numerous Epworth Leagues and Christian Endeavor Societies of Washington churches, last night was charged with obtaining money on false pretenses on the complaint of Louis F. Meichior, of 424 Eleventh street northeast, representing the Keller Memorial Church, at Ninth street and Maryland avenue northeast.

According to Ogle and Detective Sergts. Charles J. P. Weber and J. W. Wise, who have been investigating Stuckey's activities, the man has obtained a total of $281.50 in donations ranging from $2 to $18 each from representatives of 28 Washington religious societies since the first of the year. Stuckey was released from jail at Carlisle only last December 14, they claim.

He is said by the police to operate on the sympathies of church people, and to have operated the same plan in other cities. According to the story told by the victims, Stuckey approached them with a plea that they advance him some money until he should receive his wages from a local construction company, where he told them he was employed.

He is said to have told the representatives of the societies that he was a paroled convict and needed a little assistance to tide him over until pay day.

Amon the churches whose societies here are said to have been victimized are the Douglas Methodist Episcopal Church, Waugh M. E., Ingraham Congregational, St. James Episcopal, St. Mark's Episcopal, Ninth Street Christian, Metropolitan Baptist, Cleveland Park Congregational, Washington Heights Presbyterian, Brightwood Park Methodist, New York Avenue Presbyterian, Mount Vernon Methodist, Church of the Epiphany, St. Andrew's Episcopal Central Presbyterian, Fourth Presbyterian, Gunton Temple Memorial, Mount Pleasant M. E. South, Union M. E. Seventh Day Adventist, Fifth and P streets northwest, Church of Covenant, Grace Reformed, Concordia South, Albright Memorial and the Eastern Presbyterian.

Most people are honest. About 99 out of 100 would turn to The Post "Lost and Found" columns if they wanted to get in touch with the loser of an article. After you've met with this good fortune it's a mighty good idea to announce your loss in the classified columns of The Post.

Bab Visits The Auto Show

Spring Fashions in Cars Noted by Local Writer

IF I WERE to actually and seriously go in for shopping at the Automobile Show now in progress at the Washington Auditorium I should most certainly not know where to begin or to stop buying, for the models exhibited this year beggar description. You have never seen such lovely colors. It will be easy to dress for motoring this year if you want to wear the right color scheme to suit your car.

Last night seemed to be very much society night, for, while there are no designated nights in this year's show, it seemed that every one from the ranks of society naturally gravitated to the show at some time or other during the evening. The owners of particular makes of cars were sure to be found spending much time around the new models of the cars they happened to own.

Did you ever notice how cars run in families? The Dunlop family in its various conections own ten or twelve Chryslers. Many Army and Navy officers and several famous fliers are found to prefer the Marmon. In the lists owning Packards, Studebakers, Cadillacs and Lincolns are officials high in public life and many of the diplomatic set.

I tried to determine the make or type of car which attracted the greatest interest from the women present, but was unable to do so, as every wonderful display had its group of admiring women.

On all sides was much talk of rigid frames, steering ignition locks, silent shift transmissions, thermostatic radiator controls and other deep, dark mysteries in the mechanism of the newest models. Men went about poking their heads under the hoods and having apparently a delightful time investigating the unadorned skeleton of their favorite car.

CADILLAC'S polished cutaway chassis with a lecturer in attendance proves a great drawing card.

Folding Windshields In the Cadillac

—and innumerable other individual characteristics impress you tremendously in this classic car. The transformable town car cabriolet seems to be the sensation of this year's show. The hood is inlaid with what looked to me like hammered platinum, but which I learned was Damascene finish. This is one of the handsomest models I have ever put my eyes on and has nothing but class plus inside and out.

The La Salle sports model in light buff, with red wire wheels, has upholstery in leather which should be as durable as it is good looking. Looking at these cars you can not for a minute forget that Cadillac and La Salle are famous for being the result of the finest precision laboratories in the world, if you know what I mean.

The clever and generous arrangement of lights, the stunning lines of the car, everything about the Cadillac appeals to men and women alike.

Many women prefer the Cadillac. Among Washington women owning this car are Mrs. Fitzhugh Lee, Mrs. J. M. Stoddard, Mrs. H. H. Shelton, Mrs. Duncan Cameron, Mrs. G. Bryan Pitts, Miss Ann Covington, Mrs. Elise Church, Mrs. Leander McCormick Goodhart, sr., Mrs. Sutherland, wife of Justice Sutherland. This car is in scores of official and diplomatic families, too.

A PACKARD roadster has a luggage compartment back of the seat with a place for two sets of golf clubs.

Lincoln Has The Perfect Chassis

—so I was told, and had suspected it before. As I looked over the town sedan, the smart sport phaeton, the four-passenger coupe and limousine, each perfection itself, the shining lamps and radiators, the exhilarating sweep of line, it seemed to me that the new chassis has an added smartness, a new fleetness and grace, if such a thing were possible.

You know Lincoln does not produce new models, but merely changes the physical aspect of the car from time to time. Did you know that the motor in this car is so constructed that you do not have to break it in, but can drive at your normal speed the first day you own it? Vice President-elect Curtis drives a Lincoln, if I am not mistaken, as do Chief Justice William H. Taft, Ogden Mills, Hon. James Parmelee, Cuno Rudolph, Truxton Beale, the British Ambassador, Sir Esme Howard; Woodbury Blair, William Hitt, Frank J. Hogan, Mrs. Francois Berger Moran, Mrs. Gifford Pinchot, Senator Bayard, Miss Temple Bailey and the Cuban Ambassador, Senor Ferrara.

No wonder that people who insist on the best of everything feel that they must have this car, come what may. Nothing could be more gorgeous to look at or to ride in and, of course, it runs like velvet.

Packard Pioneered The Straight-Eight

—so I was told in a comprehensive chat in the midst of a breath-taking display of these majestic models. Every one of the three Packard models is now a Straight Eight. Living up to a Packard, and dressing up to it, would be something to do! This car, in my mind, represents such perfect harmony that it is almost impossible to say anything whatever about it. It is like meeting a well-dressed woman. You know she looks wonderful but you can not describe her costume because it is so subtly and perfectly done.

The colors are rich and conservative, the last word in motor design with nothing to be desired in luxurious comfort. The great number of important persons I found last evening about the Packard exhibit is just another reminder of the place this car occupies in American life.

If you try to recall people you know who have Packards, the list is sure to include the Hon. Walter E Edge, Hon. Hampson Gary, Hon. Bolivar E. Kemp, Count Laslo Szechenyi, Mrs. Marshall Field, Mrs. Benjamin R. Holcombe, Mrs. Delos Blodgett, Mrs. James F. Curtis, Mrs. Leander McCormick Goodhart, Dr. Stanley M. Rhinehart, Hon. Nicholas Longworth, Mrs. Victor J. Evans, Mrs. Blaine Mallon, R. M Kauffman, Dr. Ricardo J. Alfaro, Mrs. Richard Porter Davidson, Mrs Harold Walker, Hon. Adam Wyant, Alexandre Padilla and dozens of other interesting names.

CIGARETTE cases are concealed in the arm of the seat in the Marmon.

Studebaker Has A New Seat

—which is adjustable to the driver's convenience. I think the wheel is adjustable, too. So if you have had a sad time trying to reach the brakes in most cars, this will solve your difficulties. One of the most gorgeous cars in the show is the Studebaker five-passenger sedan done up in soft sage green with olive drab trimmings. This should be a great hit with the Army, from a standpoint of color harmonies. The new brougham has such a smart trunk on the rear and hassocks instead of a foot rail.

The upholsteries used in Studebaker are simply fascinating—monair, broadcloth, or Bedford cord, in the softest shades. The open cars have genuine leather. The folding arm rest in the rear seat of the brougham is another contribution to comfort, too.

Studebakers are the choice of Washington people in all groups. I believe that many in the Diplomatic Corps prefer this car. Mme. Simopoulos is seen to use a Studebaker, as does Mme. Sze. Andre Popovici drives a Studebaker, and others which come to my mind are Mr. William J. Bride, Senator Broussard, Dr. Louis Green, Mr. Clarence Norment, Col. Rives, Mr. Worthington Frailey, Mr. William Leahy, Mrs. Carl Robe White, Mr. Wilton J. Lambert and scores of others important in the life of the National Capital.

Beauty and Style Mark the Chrysler

—in whatever model. A maroon sedan with scarlet wire wheels and conservative upholstery attracts much attention at the show. Another in beige with polo tan trimmings is perfectly stunning. The Plymouth, which is a little sister of the Chrysler, holds its own in several delightful adaptations. One Plymouth model in royal blue with gray upholstery is attracting much favorable comment.

You have come to expect Chrysler to keep to the fore in snappy lines and elegance. H. B. Leary, jr., & Bros. have a handsome showroom at Connecticut avenue and Q street. The Chrysler and Plymouth are shown also at Skinker Motor Co. and at Frank H. Rowe, 3309 M street.

Senator oRbert M. La Follette drives a Chrysler. So does Senator Gillette, and any number of other congressional people I could name. This car is a favorite with the young set, too. Miss Katherine Dunlop and Miss Nancy Hamilton both drive this beautiful make of car. Mme. di Martino, of the Italian Embassy; Charles Mantilla, of Ecuador, and John Pelenyi, of the Hungarian Legation, apparently prefer the Chrysler. Commander Roland R. Riggs and Capt Ross G. Hoyt, of the refueling plane, Question Mark, are also Chrysler enthusiasts.

You could sit down and think of dozens and dozens of people in your acquaintance who drive a Chrysler consistently year after year.

HASSOCKS instead of a foot-rest are shown in the rear of a Studebaker brougham.

CHRYSLER models have a complete vanity equipment, with unusual equipment for smoking things.

Exquisite Colors Are Featured

—in the make-up of the new Marmons. Imagine anything as stunning as a four-passenger Victoria in royal blue, with light blue wheels and upholstery of fawn-colored broadcloth. A swanky calf-skin trunk on the rear gives it the very last touch for perfection. I think with this one might wear a complete ensemble of light blue, or, in fact, almost any color would look well behind the wheel of this marvelous car.

Around the Marmon exhibit you hear a great deal of talk about the Straight Eight, as this is undoubtedly the smoothest driving model found yet. There are two new Straight Eights this year which are causing no end of comment at the show.

It is immensely interesting to notice who drives what make of car. Here are a few of the people I have observed driving Marmons: Capt. Wilson Brown, naval aid to the President and captain of the Mayflower; Senator Borah, Mr. Newbold Noyes, Mr. Philander C. Johnson, Arthur Bliss Lane, U. S. A. Aviation Corps; Lieut. J. J. Clark, executive officer at the U. S. Naval Air Station; Walter C. Hinton (the man who flew the Atlantic), Assistant Attorney General William Mitchell, Col. C de F. Chandler, Eduardo Diaz di Medina, the Minister from Bolivia; Capt. Alberto Lais, of the Italian Embassy; A. H. Plant, the vice president of the Southern Pacific; Charles G. Stott, Fred S. Purnell, of Indiana, and hosts of others I could think of if I had time.

EXTRA seats in the Lincoln are deeply cushioned chairs, as comfortable as any in the car.

Bab

Registered U. S. Patent Office.

85 ARE GRADUATED FROM BUSINESS HIGH

Two Classes, One Four Years and Other Two, Hear Prominent Speakers.

GIRLS OUTNUMBER BOYS

Two classes were graduated by Business High School, a class of 49 who completed the two-year course, and a class of 36 who completed the four-year course. Exercises for the two-year class were held yesterday morning and exercises for the four-year class last night. Dr. George C. Havenner, president of the Federation of Citizens Associations, addressed the two-year class and the Rev. Dr. Frederick Perkins, pastor of the National Universalist Memorial Church, the four-year class.

Those who received certificates for the four-year course were:

Margaret Elizabeth Bennett, Dorothy Virginia Benz, Mary Bleicher, Virginia Josephine Calvagno, Helen Casale, Myra Coons, Sarah Ann Crawley, Frances Fine, Pauline Alice Garber, Lois Frances Horsnell, Margaret Helen Houser, Winifred Mary Ing, Winifred Lilla King, Mary Bertha Lewis, Ruth Gertrude Libbey, Marion Bell MacDonald, Dorothy Helen McCarthy, Marie Agnes Miller, Angela Marie Myers, Myrtle Vivian Pigg, Sadie Porte, Charlotte Anna Reichel, Doris Wilhelmina Rizzo, Adelaide Frances Sheahan, Helen Sorensen, Margaret Ruth Weber, Evelyn Lucille White, Anna Evelyn Willner, Helen Isabelle Young, Clara Zanoff, Dorothy Louise Zimmerman, David Cohen, Leon Cohn, Henry Goldstein, Herbert Pittle and Lester Singman.

Those who completed the two-year course were:

Flora Adler, Madeline Caroline Bagelman, Dorothy Edna Barrett, Gertrude Margaret Merle Bogan, Mildred Brenner, Bethel Margaret Cooksey, Anna Rita De Fabio, Lillian Rose Dorman, May Isabelle Ferrari, Bernice Catherine Furr, Catherine Campbell Hodge, Margaret Anthonette Holland, Cecelia Leiderman, Elsie Esther Lunch, Florence Lunch, Dorothy Virginia McClary, Margaret Russell Mathiot, Helen Eileen Nash, Vera Ruth Payne, Carrie Agnes Phillips, Alva Ridgeway, Helen Claire Salkeld, Dorothy Evelyn Shertzer, Jeannette Sidman, Eleanor Louise Simmons, Nellie Eads Sinclair, Mary Wannamaker Smathers, Elma Irene Smith, Josephine Sparks, Helen Margaret Thompson, Doris Louise Veirs, Bertha May Wolfinger, Sadie Virginia Woltz, Marion Francis Woodend, Irene Mary Youngblood, Hilda Shirley Zimmerman, Frank Maybee Alligood, jr., Norman MacDonald Boss, Charles Emmett Burke, Carlton Maurice Eaton, William Arthur Gibson, Thomas Hartley Heffner, Linwood Stuart Jones, James William Knapp, Joseph Moore, Curtis Norman Risley, Jacob Silverman, Vincent Leo Sullivan.

Randall School Gives Diplomas to 20 Pupils

Twenty students of the Randall Junior High School received diplomas, entitling them to enter the senior high schools, at graduation exercises held yesterday morning in the school auditorium.

Mrs. M. A. McNeill, member of the Board of Education, presided. The Rev. W. L. Manokoo pronounced the invocation. The Rev. W. L. Washington, pastor of the Zion Baptist Church, delivered the principal address.

Macfarland Junior High Class Given Diplomas

Representative David H. Kincheloe of Kentucky presented the diplomas to the midyear graduating class of the Macfarland Junior High School at exercises held yesterday morning in the school auditorium.

The Rev. James Shera Montgomery, chaplain of the House of Representatives pronounced the invocation. The address of welcome was made by Ernestine Loffler.

Uprising in Spain Dies With Arrest

Revolt Is Regarded as Most Serious Threat Since De Rivera's Ascent to Power.

Hendaye, Jan. 30 (A.P.).—The arrest of the Spanish Tory leader, Sanchez Guerra, today in Valencia, appeared to mark a final phase of the "surprise revolt" which has gripped Spain for 48 hours.

The opinion seems fairly general that this was the most serious threat of disturbance in Spain since the advent of Gen. Primo de Rivera to power. It resulted chiefly from action taken against the artillerymen in the Academy on Artillery at Segovia. Some of these students had been expelled and others submitted to disciplinary measures. This caused widespread discontent among the artillery men.

Suzanne's Father Frantic Over Daughter's Limelight

M. Lenglen, Knowing Her Temperament, Advised Against American Visit; He Says Reports of Star's Romance Are "Rubbish."

Nice, France, Jan. 30 (A.P.).—The return home of Suzanne Lenglen promises to be as exciting as was her departure from America. Papa Lenglen is, his neighbors say, well-nigh frantic over the publicity which his daughter received in local papers when the international tennis star rowed with New York newspaper photographers at the pier.

M. Lenglen, according to family friends, opposed the American trip in the first place, contending that Suzanne should not do anything that would bring her into the limelight. He feared that her impetuosity would create trouble in California or some other part of the United States.

The door of the Lenglen villa now is barred against reporters, and to all telephone inquiries he says:

"I know nothing. Any talk about Suzanne's marriage to Baldwin M. Baldwin is rubbish!"

Friends say that he has not been the same since his daughter listened to the arguments of C. C. Pyle and turned professional. Although the money that resulted saved the Lenglen homestead, the father of the family has remained depressed. He daily crosses the road to the tennis club which he founded, chooses a seat in the sunshine, and sits there for hours. He seldom, however, watches the play, although he used to follow every stroke.

SIXTY JUNIOR HIGH PUPILS GRADUATED

Mrs. Philip Sidney Smith Presides at Exercises in Hine School.

PICTURE GIVEN BY CLASS

Mrs. Philip Sidney Smith, member of the Board of Education, presided at the graduation exercises yesterday afternoon at the L. G. Hine Junior High School. Sixty graduates received diplomas.

The valedictory address was delivered by Doris Mildred Scala. The class history was given by Wilfred Everson Page. Vivian Chapen Watts sang. The farewell gift of the class to the school, a framed picture, "Moonlight on the Riviera," was presented to Harold E. Warner, principal, by Bulah Bell Orcutt. The Rev. George Atkinson asked the invocation.

The list of graduates included:

Armand Lawrence Bisaillon, Harry Raymond Bryant, jr.; Charles Gottenkieny, jr., Landon Hayes, Cyril Bernard Hunt, Maynard Emero Kenyon, Jack Kiley, Woodrow Wilson Lee, Oscar Lentz, William Lindsay, jr.; Samuel Lubin, John Mahaney, Walter William Mullen, Guy Edward Murray, Irvin Cliff, Wilfred Everson Page, Arthur Pryor, James Martin Young and Frank Wolf Walkart.

Agnes Teresa Abell, Ethel Blumberg, Elizabeth Marie Capanelli, Amelia Agnes Cuozzo, Frances Gertrude Donovan, Dorothy Alice Draper, Loise Alice Eaton, Virginia Gordon Hickernell, Anna Virginia Jasper, Edna May Kincheloe, Nellie Kuever, Jessie Alma LeFevre, Hazel Mary Miller, Bertha Louise Morse, Bulah Bell Orcutt, Helen Sake, Doris Mildred Scala, Elizabeth Eleanor Scott, Margaret Virginia Shields, Vivian Gladys Smith, Margie Elsie Spittle, Helen Stauffer, Lois Talbert, Rose Alice Thornton, Mary Truman, Vivian Chapen Watts, Louise Mayson, Armenia Frances Windle and Barbara Katherine Wood.

By credit from Eastern High School—Charles Hughes Evans, William Kotkin, Clinton Lanham, Frieda Dietz, Mildred Virginia Harrell, Eleanor Lowery, Zelba Madeoy, Ethel Mossburg, Lillian Mow and Helen Rollins.

By credit from Business High School—Ann Shirley Rosenbluth.

By credit from McKinley High School—Dickerson Naylor Hoover, jr.

Jefferson School Gives 46 Diplomas

Junior High Graduates Hear Address by Selden Carlyle Adams.

Forty-six pupils were graduated by the Jefferson Junior High School at midyear commencement exercises at the school auditorium last night. Selden Carlyle Adams, assistant director of the division of publications of the National Education Association, delivered the principal address.

The graduates were Dorothy Albea, John Bittenbender, Eleanor Boswell, Delbert Brill, Eva Brown, Ellen Coffman, Louis Denis, Ruth Dinnis, Sylvia Fingerhut, Laurence Flynn, Elizabeth Gelman, Cecil Hale, Vesta Hartwell, Willis Howard, Marshall Jeffries, Thomas Kelley, Mildred Kelpy, Fred Kogok, Samuel Leishear, Wendell Leishear, Edna Loeffler, Thelma Lynn, Frank Lackey, Rebecca Madeoy, Samuel Maizel, Pietro Maschi, Everett Meeks, Barney Munitz, Beverly Miller, Louis Norman, Grover Naylor, Dorothy Noyes, Rose Novak, William Paul, Harvey Richardson, Richard Salisbury, Esther Shainbloom, Samuel Sickle, Stephen Thompson, Doris Trott, Dorothy Ward, Mary Wallen, Anna Wasserman, Lily Weber, Solomon Zendel, Matilda Zimmerman.

REAR ADMIRAL DRAKE, NAVY VETERAN, DEAD

Officer, Who Served on Old Ironsides, Dies at Home; Was 84 Years Old.

ENTERED SERVICE IN 1863

Rear Admiral Franklin J. Drake, 84 years old, U. S. N., retired, died at his residence at the Kenesaw Apartments here at 9 o'clock last night following a brief illness. Admiral Drake entered the Navy in 1863 and was retired on his own application in 1906.

During his long career Admiral Drake sailed or steamed into practically every port in the world, and was one of the few surviving men who enjoyed the distinction of serving on the Constitution, or Old Ironsides, as the famous frigate was called.

Admiral Drake was born at Yates, Orleans County, N. Y., March 4, 1845. He was admitted to the Naval Academy in 1863, and, after graduation, was ordered into service in the West India Squadron. The admiral also enjoyed the distinction of being the first inspector appointed by the Government for inspection of steel ships.

Admiral Drake was a member of the First Church of Christ, Scientist, and was active in Masonic and other lodges. His only survivors are two nieces, Miss Frances Mesler, of Washington, and Mrs. May H. Loomis, of Rochester, N. Y. Funeral arrangements are to be announced later. Burial will be in Arlington National Cemetery.

52 Students Receive Junior High Diplomas

Fifty-two students received diplomas at the graduating exercises held at the Robert Gould Shaw Junior High School yesterday afternoon.

The principal address was made by Dr. Carter G. Woodson, director of the Association for the Study of Negro Life and History.

WARNINGS ISSUED TO HELP YOU PROTECT AGAINST INFLUENZA

Many have found it expensive in time and money to take a chance with what seemed "just a cold." With influenza sweeping the country, city health departments have published warnings that deserve the attention of sensible people. These warnings are directed against all unnecessary exposure to contagion and outline some simple methods of keeping resistance to disease at the highest point.

Regular hours, exercise in the open, plenty of water, good food, fresh air—all of these are stressed by officials. Keep the hands away from the face. Wash always before eating. If busses, trolleys, etc., must be frequented it is advisable to take the greatest precautions.

Vapex will keep you free from colds and it will stop a cold at the start. It is pleasant and refreshing to use. Put a drop on your folded handkerchief every morning. Frequently during the day inhale the vapor. It reaches the innermost passages and will keep the head clear at all times. One application lasts all day, even increases in strength for several hours. Get Vapex from your druggist for $1, in the little square bottle and the package with the green triangle. Each bottle contains 50 treatments.

RUTH H. M'CORMICK ACCUSED AS "BOSS"

Woman, in Illinois Legislature, Calls for Revolt Against Political "Czardom."

SUMMONS RANK AND FILE

Springfield, Ill., Jan. 30 (A.P.).—Open warfare against what she termed the "zardom" of Ruth Hanna McCormick, Illinois congresswoman-elect in State Republican politics, was declared tonight by Lottie Holman O'Neill, of Downers Grove, Ill., first woman State representative.

Mrs. O'Neill resigned the vice presidency of the Illinois Republican Women's Club and issued a call to the "rank and file of Republican women" to align themselves against what she characterizezd as the "possism of Mark Hanna's daughter."

Administration Republicans, from Gov. Louis L. Emmerson and Speaker David Shanahan, of the lower house of the State legislature, down, were admittedly perturbed over the development. It broke into the open when Speaker Shanahan refused to name Mrs. O'Neill chairman of the house committee on education and offered her instead three inferior chairmanships.

Declines to Be Chairman.

In an attempt to heal the threatening breach of the feminine contingent of Republicanism, Gov. Emmerson went further and secured the offer for her of the chairmanship of the waterways committee.

"I'll take no chairmanship at all," Mrs. O'Neill told both. "The hand of Ruth Hanna McCormick has balked me at every possible turn, and not only me but every other woman in the party with leadership possibilities. Her personal ambition for power brooks no interference. She has no personal feeling against me, but is Mark Hanna's daughter, with his desire to boss."

"Republican women of Illinois have followed the leadership of Mrs. McCormick because they saw no other leader. Republican men don't know how to take her. She dictated by telephone from Washington the treatment accorded me, and is working against me by a variety of means in my own senatorial district. One of her lieutenants is in Dupage County now with a promised list of patronage. Jobs have been offered and turned down flatly.

Tells of Kentucky Speech.

"I know what is going on and I want Illinois women to know. Maybe I don't play good politics, but I am not going to stand by and see Mrs. McCormick play politics at the expense of Illinois women.

"We broke in Kansas City when she indorsed and put through Mrs. Bertha Baur, of Chicago, as national Republican committee woman. I had advised her the committee was 'dry' and that Mrs. Baur had campaigned on a beer wagon.

"Republican women had hoped for a Cabinet position in the President's Cabinet this year. Mrs. Hert, of Kentucky, was one of their outstanding candidates for such an honor. Mark Hanna's daughter went into Kentucky and told them, 'No, no; it will be ten years yet before women are ready for such a distinction.'"

The ad-takers of this newspaper are trained to assist you in preparing the RIGHT copy for your classified ads: they are waiting for you to call Main 4208.

Sunday Post to Name Hollywood Trip Victor

The name of the winner in The Washington Post-Mary Pickford Contest, which ended at 6 o'clock Tuesday night, will be announced in Sunday's The Washington Post.

All day yesterday a carefully selected group of tabulators were busily at work counting the thousands of ballots cast for the 70 odd girl candidates for the all-expenses-paid trip to Hollywood as the guest of The Post and Miss Pickford.

Whoever the lucky Washington girl, she may expect to have the time of her life. She and the winners of contests conducted in other cities will be lavishly entertained and feted by Miss Pickford, who, at the time, will be screening her new film, "Coquette," in which Helen Hayes, a Washington girl, last season scored a hit on Broadway.

NEWSGIRL BELIEVED ABDUCTED AND SLAIN

Finding of Blood-Clotted Bag Spurs Hunt for Terre Haute Child.

NEW CUSTOMER SOUGHT

Terre Haute, Ind., Jan. 30 (A.P.).—Posses from Vigo and Sullivan Counties, augmented by half a hundred volunteers, today searched the sparsely settled community around Paxton, Ind., in search of Edith May Dierdorf, 10-year-old West Terre Haute newsgirl who disappeared Sunday morning.

Yesterday the girl's newspaper bag, clotted with blood and hair, was found on the Dixie Lee highway near here. It is the only tangible clew the authorities have in their theory that the child was lured into an automobile and later murdered.

Clarence Brothers, a merchant, today identified a picture of Edith as that of a girl who came into his grocery Sunday noon, bought a package of chewing gum and then rode away with a man in an automobile.

A coal miner near Paxton today reported seeing an automobile, fitting the general description of the car seen by Brothers, stop on the Dixie Lee highway late Sunday and an occupant of the car threw something out. It was at this point on the road where the news bag was found.

The girl is described as unusually attractive and somewhat large for her age. She was last seen Sunday morning when she bought a paper from Earl Wetzel, a newsdealer, explaining it was for a new customer. Police expressed the belief that the "new customer" was the child's abductor.

Among the hundreds of searchers today was Fred Dierdorf, father of the girl. Prior to finding the newspaper bag, Terre Haute police had conducted a systematic search in Terre Haute.

Chemical Blast Causes Fire.

Fire broke out in the Hygienic Laboratory at Twenty-fifth and E streets northwest when chemicals in a closet exploded. Damage of $50 was done. No one was hurt.

W. B. Moses & Sons

Public Confidence Since 1861

F Street at Eleventh — Main 3770

Today is

Opportunity Day

A Store-Wide Special Sale

TODAY extraordinary values throughout the store. Special purchases are specially priced. Regular merchandise, including odd lots and broken sizes, radically reduced. Some Opportunity Day items are slightly soiled or damaged.

BECAUSE of limited quantities—

No C. O. D., Phone or Mail Orders. No Exchanges or Refunds Made.

Who Wants to be Bald?

Not many, and when you are getting that way and loosing hair, which ends in baldness, you want a good remedy that will stop falling hair, dandruff and grow hair on the bald head BARE-TO-HAIR is what you want.

For Sale at All Dealers in Toilet Articles

W. H. Forst, Mfgr. — Write for Information — Scottdale, Penna.

THE RECORD-BREAKING NEW NASH "400"

More can't be said for the New NASH "400" *than this*—

Just look at the outstanding features NASH offers that other cars don't.....

All as regular equipment at no extra cost

Twin-Ignition Motor

Far more power and speed with greater economy of gasoline than possible with single ignition. At every speed this new Nash Twin-Ignition motor delivers wonderful performance. Instant, alert get-away and surpassing smoothness through the full range of power and speed.

Bijur Centralized Chassis Lubrication

Press a pedal and 21 points, including all spring shackles, are oiled automatically and instantly under 100 pounds pressure. Saves both your time and money. One of the greatest features of convenience and economy ever presented to motorists.

Houdaille Shock Absorbers

These Houdailles are especially engineered by Nash to the new "400" with outboard mounting, new to the industry and exclusive to Nash. They are double-acting—softening the action of the springs both when they are depressed and on the rebound and giving you fullest riding ease.

Front and Rear Bumpers

These are the finest bumpers built, exceptionally beautiful and strong. They are integrally designed by Nash to harmonize perfectly with the new "400" Salon body design. As regular equipment at no extra cost, they contribute to the remarkably low Nash price, delivered, in this city.

World's Easiest Driver Control

We challenge the world on this new "400" feature. Nowhere is there another car so marvelously easy to steer and turn and park, or with such effortless clutch action as the new Nash "400". Nash is far ahead of the industry in ease of driver control.

7-Bearing Crankshaft

This is the world's finest practice—expensive but worth it—because of finer performance than is possible with fewer bearings. Each connecting rod is given maximum support by big bearings on both sides. This is the modern type of engineering.

Refreshing Comfort

The deep, soft cushions, form-fitted to the body, the wide seats, the roominess of the Nash "400" interior, all help to bring you to the end of every ride refreshed beyond anything in your whole motor car experience. On the longest trip you rest as you ride.

Costly Car Interior Finish

Costly upholstery and luxurious craftsmanship distinguish the new Nash "400" interiors at once from competitive cars. You can see the difference the instant you open the door. Nash "400" interior finish is matched only by the very highest-priced cars.

SEE THE NEW

NASH "400"

Leads the World in Motor Car Value

WALLACE MOTOR COMPANY

Distributor

Retail Salesrooms—1709 L Street N. W. Decatur 2280

Associate Dealers

Hawkins Nash Motor Co. 1529 14th St. N.W.

Nash Rinker Motor Co. 1419 Irving St. N.W.

Birvon Nash Motor Co. 650 Wilson Boulevard, Clarendon, Va.

Hall-Kerr Motor Co. 131 B St. S.E.

THIS IS

THURSDAY

A NEW

VOGUE

featuring new Spring fabrics and Vogue's Spring Patterns

out today

35 cents...all good news stands

The Washington Post.

THE WASHINGTON POST CO.,
Washington, D. C.
EDWARD B. McLEAN,
President and Publisher.

MEMBERS OF THE ASSOCIATED PRESS

The Washington Post is a member of the Associated Press, receiving the complete service of the world's greatest news-gathering organization.

The Associated Press is exclusively entitled to the use for republication of all news dispatches credited to it or not otherwise credited in this paper, and also the local news published herein.

TERMS OF SUBSCRIPTION.
Delivered by Carrier in Washington.

Daily, Sunday included, one year	$8.40
Daily, Sunday excepted, one year	6.00
Sunday only, one year	2.60
Daily, Sunday included, one month	.70
Daily, Sunday excepted, one month	.50
Sunday only, one month (with four Sundays)	.20
Sunday only, one month (with five Sundays)	.25

BY MAIL, PAYABLE IN ADVANCE.
Maryland and Virginia.

Daily and Sunday.		Sunday Only.		Daily Only.	
One year.	$10.00	One year.	$4.00	One year.	$7.00
Six months	5.00	Six months	2.00	Six months.	3.50
One month.	.85	One month	.40	One month..	.60

ALL OTHER STATES.
(Mexico and Canada, incl.)

Daily and Sunday		Sunday Only.		Daily Only.	
One year.	$12.00	One year.	$5.00	One year	$8.00
Six months	6.00	Six months	2.50	Six months	4.00
One month	1.00	One month	.50	One month.	.75

All Subscriptions by Mail, Payable in Advance.

New subscriptions for The Post or renewals will not be accepted unless payment accompanies the order. Remittances should be made by drafts, checks, postoffice orders, registered letters or express orders payable to The Washington Post Co.

Entered at the Postoffice, Washington, D. C., as second class mail matter.

National Advertising Representative—PAUL BLOCK, Inc., Park-Lexington Building, New York; Century Building, Chicago; Little Building, Boston; General Motors Building, Detroit; Guarantee Trust Building, Philadelphia; Chancery Building, San Francisco.

Thursday, January 31, 1929.

AUTOMOBILES FOR THE WORLD.

Automobiles are attracting a great deal of attention in Washington this week, due to the annual exhibition of the latest models. The tremendous growth of the automobile industry and the domination of the world market by American manufacturers lend additional interest to the display of cars.

Figures of the National Automobile Chamber of Commerce show that there were 24,750,000 cars registered in the United States at the end of 1928, enough to carry the entire population at one time. Approximately 4,000,000 cars were built last year, and 1929 promises to be the biggest year in automobile history. The mythical "saturation point," which has been gradually receding out of view, has now been thrown to the winds. The purpose of providing a car for every family is near realization, and now the end in view is a car for every adult. Since there are probably 60,000,000 adults in the United States, this leaves a potential market for more than 35,000,000 cars, in addition to the number needed to take care of the increased population and to replace the 2,000,000 machines that are junked each year.

The automobile industry takes on gigantic proportions when compared with consumption and production in other countries. There are approximately 31,000,000 cars in the world, which means that the United States has about four-fifths of them. One of every five Americans owns a car. In Canada and New Zealand there is one car for every ten persons; in China, one for every 21,000 persons; in the world as a whole, one car for every 64 persons. These figures are eloquent on the standard of living in this country.

While the United States is far ahead of the rest of the world in the use of automobiles, it is still farther ahead in manufacturing them. About 90 per cent of the automobiles of the world are made by Americans, here and abroad. The smallest manufacturer of standard-make cars here produces more than the largest manufacturers of Europe, the only other place in the world where automobiles are made. In 1928 Great Britain manufactured only 154,000 cars; France 100,000, and Italy 54,000. Added together these total only a fraction of 1,000,000 cars that were exported from the United States. The largest manufacturer in this country produces more than three times as many automobiles as all European factories combined.

America has gained supremacy in the automobile world because of extensive highway development, and because of the perfection of machinery which has made mass production and lower prices possible. The interesting thing about the situation is that there is little danger of the other nations cutting into the American automobile market. Foreign competitors are beaten right in their own markets by the American manufacturer. The rapid expansion of American firms in other countries means that American automobiles will continue to dominate the world. With every other country so deficient in motor transportation there seems to be no end to the potential development of this industry.

REFUND OF TAXES.

The Senate has rejected Senator McKellar's amendment to the first deficiency bill which would have had tax refunds passed upon by the Board of Tax Appeals. It is unfortunate that in defeating this inconsistent proposal the Senate saw fit to approve a compromise amendment which provides that refunds in excess of $10,000 shall not be paid except on public hearings before a committee or officer of the Treasury Department. Instead of referring refunds to the Board of Tax Appeals, the amendment would create a court in the Treasury Department which would serve no useful purpose and only complicate the machinery of the Bureau of Internal Revenue. It is to be hoped that the amendment will be eliminated in conference.

The amendment seeks to correct abuses where there is no evidence of abuse. In all the discussion and investigation of refunds there have been no charges or even inferences of dishonesty in the present system. From all indications the Bureau of Internal Revenue has been administered without corruption and with reasonable efficiency.

If the Commissioner of Internal Revenue can not be trusted to refund taxes illegally collected, why should he be trusted with the much more important duty of collecting taxes? There is much greater opportunity for fraud or favoritism in allowing firms to file incomplete returns than in making refunds after the taxes have been paid. The plan to strip the Bureau of Internal Revenue of its authority is without consistency and is quite unnecessary.

If Congress is bent on reduction of refunds, let it clarify and simplify the income tax law. It is a wonder that every citizen is not in jail for falsifying his income tax return. No one pretends to understand the ins and outs of the law. That millions of dollars must be refunded because it was wrongfully collected is proof of the honesty of taxpayers. In trying to obey the law they paid millions of dollars too much.

POLITICS AND SUGAR.

Dispatches from Manila indicate that the special session of the Philippine Legislature, which has been called to discuss the interests of Philippine industry in relation to the Timberlake resolution before Congress, will send Manuel Quezon, president of the senate, to the United States to demand the alternative of maintenance of the present tariff regulations or independence for the islands. The Philippine Legislature is reported to be unanimously in favor of separation of the islands from the United States, and it is evident that an effort will be made to use the tariff question as a whip.

The Timberlake resolution would limit the amount of Philippine sugar admitted to the United States without duty to 500,000 tons annually. All sugar imports above this figure would have to pay the same tariff as sugar from other countries. This is purely an economic question, which should be dealt with from an economic standpoint. The sugar production industry in this country is in need of protection from unlimited imports from the Philippines, where European capital is taking advantage of cheap labor and a free entry into the United States market. This country must build up a sugar industry of its own, so that in the event of war it will not be dependent on imports from the distant Philippines.

It would be most unfortunate if any such question were allowed to enter into a consideration of independence for the Philippines. The Government is committed to the promise that the islands will be given self-government as soon as they are capable of maintaining it. When that time arrives they may look to Congress for fulfillment of the promise. There is nothing to be gained from demanding independence because the United States feels it necessary to build up its home sugar industry. Philippine politicians, backed by foreign capital which is profiting at the expense of American industry, are behind the present move to make a political crisis out of an economic issue.

STATE FINANCING.

Pennsylvania is preparing to put into operation this year a new department of revenue and finance, which will exercise control over all the financial machinery of the State. The department was authorized by the 1927 legislature, but it remains for the present session to enact a law defining the powers and duties of the department. Such a measure has been drawn up and has the approval of Gov. Fisher and all the other important executive officers of the State. While the bill will make drastic changes in the administration of finances in Pennsylvania and give the governor greater power than any previous measure, it is expected to meet with little opposition in the legislature.

By taking such action Pennsylvania places itself among the more progressive States which are remodeling their revenue and finance machinery in the interest of economy and efficiency. The measure will cut down expenses and definitely place the financial policy of the State in the hands of the executive, rather than under the loose control of a dozen different bureaus and departments. Many processes that are now crude and complicated will be simplified. The auditor general's office will become an auditing organization, rather than an adjustment bureau. The State treasurer will be reduced to a disbursing agent. The highway department will cease to handle cash, and will confine its functions to construction and maintenance of roads. Revenues now handled by the game and fish commission, the forestry and other departments will be turned over to the centralized department, and the possibilities of fraud, mismanagement and political corruption will be greatly reduced.

Pennsylvania is taking the most practical means of eliminating waste of State funds, and the measure should make available more money for public improvements. The State is acting in advance along the lines suggested by President Coolidge in his address before the business organization of the Government, in which he declared that the present heavy drain of State and local taxes on the earnings of the people is the greatest menace to the continuance of prosperity. Pennsylvania is taking advantage of the experience of the Federal Government, which has made remarkable reductions in national expenditures since adoption of centralized executive control over the budget.

The statement of the President that the increasing cost of local government "is a red flag warning us of a danger of depression and a repetition of the disaster which overtook the country in the closing days of 1920," should arouse the States to the necessity of putting a centralized, responsible agency in charge of finances. The example of Pennsylvania and other States which are leading in political reform will point the way in which the desired end may be accomplished.

SURVEY OF NICARAGUA CANAL.

Senator Edge's resolution calling for a survey of the proposed Nicaraguan Canal route and of the possibilities of enlarging the Panama Canal was blocked in the Senate Monday by Senator Dill, of Washington. No valid argument against the proposed survey was advanced. The Washington senator complained that the resolution called for a survey under direction of Army engineers. But the resolution provides that the survey shall be under direction of the Chief of Engineers of the War Department, and does not prevent employment of civilian engineers if that should become necessary. Assignment of the work to Government engineers, which means a saving of money, is one commendable feature of the proposal.

A second objection was that the resolution seeks to pave the way for construction of a sea-level canal across Nicaragua. But no one proposes a sea-level canal. The measure simply aims to give Congress information on which intelligent action can be taken in the future.

Senator Dill's argument that there is no need for the survey will hardly hold water. The report of the Governor of the Panama Canal Zone shows that transit through the present canal has doubled each five years during the fifteen years that it has been open. He predicts that within twelve to twenty years demands for passage will exceed the present mechanical facilities. It may be possible to increase the capacity by the installation of a third pair of locks, but this can not be determined without a survey. When Congress is called upon to act on either this improvement or the construction of another interoceanic canal, it should have all the data as to the feasibility and probable cost of both projects.

There was no objection to the most important section of the resolution, which authorizes the President to enter negotiations upon details of terms under which the canal may be built, operated and maintained. It would also authorize the President to determine what interests Costa Rica, Salvador and Honduras have in the project. At best these negotiations will take a long time and may become more difficult with the passing of time. There is no doubt that the United States eventually will build another interoceanic canal. The preliminary survey proposed by Senator Edge is timely and should be approved by Congress.

CHINA'S ARMY REDUCED.

The world's largest standing army has been cut in half, yet the event has been given only passing notice by the larger nations which are alive with discussion of disarmament. There are two reasons for this disinterested attitude: China's reduction of its armed forces from 1,500,000 to 750,000 men has thus far been only accomplished on paper, and if half the soldiers are actually returned to civil status, it will have no effect on the balance of power in the military world.

In spite of this fact the action of the recent military conference in Nanking may hold far-reaching interest for many Americans. The meeting of the war lords came as a sequence to the recent unification of China, and the success of the new Nanking government depends upon the successful fulfillment of the measures adopted. In fact, the future of China is involved in the outcome of the agreement.

In addition to cutting down the armed force, the military leaders agreed to abolish sectional armies and to unify all the troops under the Nanking government; to limit military expenses to $85,000,000 annually, and to have all soldiers paid by the central government. The military chiefs agreed to keep their hands off from revenues and public utilities. The delegates, with even Manchuria, Mongolia and Tibet represented, solemnly swore to carry out the compact to the best of their ability.

The Chinese government has expressed confidence that the new regulations can be put into effect, but there is sufficient ground to be dubious. The most difficult problem will be demobilization. If the soldiers are suddenly turned loose in large numbers they will have no employment, and will most likely turn to banditry. In this case the troops might become a much more serious menace after being mustered out than they are now. Difficult as the situation is, however, it is a step in the right direction and should yield practical results. The fact that the military chiefs have assembled together to discuss the welfare of the country as a whole is, in itself, an achievement. The whole civilized world will wish China well in this effort to stabilize its government.

It's about time to include Oklahoma among the Balkan states.

Irvin Cobb advocates junking the Monroe Doctrine. He always was a joker!

The Pittsburgh city council has set out to discover when a radio loud speaker becomes a noise. The answer, of course, is: After 10:30 p. m.

DEAFNESS IN CHILDREN.

By HAROLD M. HAYS, M. D.,
of the Gorgas Memorial Institute.

There is a great deal of truth in the saying, "Little pitchers have big ears." Fortunately the child is presented with very acute hearing, which he could maintain if environment and improper hygiene did not interfere with nature.

The connection between the throat behind the palate and the ears is through a small, narrow tube (eustachian) which makes it possible for air to reach the ears with every act of swallowing and yawning so that there is a constant massage of the little bones. If this tube becomes clogged, as it often does when the child has a cold, the ears become "stuffy," and eventually, with repeated colds, the stuffiness results in deafness.

The prevalence of deafness in children in the United States is appalling. Until the American federation of organizations for the hard of hearing investigated the matter, no one would have believed that there were over 3,000,000 deafened children in our country. Yet such is the fact, and parents should be held responsible and made to see that as much attention should be paid to the ears as to the teeth and to the eyes.

How can this deafness in children be prevented? Parents should realize that repeated colds in the head, recurrent earaches or discharges from the ear will, sooner or later, result in an impairment in hearing that it will be difficult to overcome.

Much of such trouble can be avoided by the thorough removal of tonsils and adenoids. The tonsils have a tendency to cause repeated infections, and adenoids among other things cause a direct blockage of the tubes going to the ears, thus interfering with proper massage.

How can one tell if little ears are growing deaf? Inattention of the child should not be treated with punishment but by having the ears examined. In this age of miracles, a combination phonograph and ear testing machine has been invented for examing the ears of school children so that 40 children can be examined at one time. So it is possible today for a teacher in the school or a school nurse to examine children at periodic intervals and weed out those whose ears show a definite hearing defect. Correctional treatment at this time may mean that your child will be kept from leading a life of needless misery—be kept from isolating himself from human contacts that come only from intellectual companionship and hearing the other person accurately when he speaks.

Little Red Ridinghood.

LETTERS TO THE EDITOR.

Send 'Em to Jail.

To the Editor of The Post—Sir: I fail to see why the prohibition amendment can not be enforced by giving a jail sentence instead of a fine; and where the offense is repeated make the sentence longer and more severe. By that means all bootleggers would when caught—be put out of business.

GEORGE E. CLEMENTS.

Revenue From the States.

To the Editor of The Post—Sir: The Treasury Department has just issued a bulletin which contains some figures that ought to furnish thought to the people. A few States increased their income and total taxes during the year 1928, but a number fell below 1927. Of the total, including income and miscellaneous, New York, of course, leads very largely, paying $759,122,485.03, or one-third paid by all the States. North Carolina comes second, with $236,642,027.42. Pennsylvania follows North Carolina very closely, and Illinois ranges fourth.

Of the total income tax of $2,169,417,231.64, New York contributes $653,428,625.15, or more than one-fourth of the total. In miscellaneous tax North Carolina is far in the lead, with $215,955,788.89, being more than $100,000,000 in excess of New York. The eleven States generally referred to as the Solid South show a very poor record, both income and miscellaneous tax. For incomes they paid $15,410,461.70, and for miscellaneous, $297,409,653.45. Of this amount North Carolina contributed all but $81,453,864.56. In miscellaneous tax the old North State made a gain of more than $18,000,000 over 1927.

Of the States which fell behind 1927 in income tax, Florida dropped nearly one-half. Pennsylvania fell short $19,000,000. Illinois made the largest gain, it being a little more than $10,000,000. Delaware made a like gain. Each of the following States paid a total of less than $1,000,000: Nevada, New Mexico, North Dakota and South Dakota.

These figures show the distribution of wealth through the several States. Of the total paid by North Carolina nearly the whole comes from tobacco. The same is largely true of Virginia. Of the total income tax, corporations paid $1,336,262,367.33, and individuals, $859,631,63. In New York the corporation income tax was $323,087,924.10, against individual income tax of $330,340,701.05. In North Carolina corporations paid $15,682,298.27; individual incomes, $5,003,940.26.

W. H. S.

The Cosmic Element.

To the Editor of The Post—Sir: The statement in your very interesting editorial of last Sunday, entitled "Einstein's New Theory," that according to that theory there is only one substance, namely, "the field," and that the "field" contains electrical and gravitational components, all of which are "linked into a single formula," and that gravity and electricity are the basic forces that regulate all physical phenomena, raises in my mind the question why the theory omits to mention heat.

It seems to me that heat is the primitive entity and that electricity is only one of its many forms of manifestation. It also seems to me that heat is a ponderable entity, as we may burn a ton of wood or coal without the emission of smoke, but with the dispersion of a comparatively enormous quantity of heat, and leaving an inconsiderable residuum. Something can not be nothing; and every burnt child knows that heat is something. Nor can we conceive of anything without attributing to it the property of weight. Hence it is obvious that heat has much to do with "regulating physical phenomena," whether it is a fluid, a "field," or merely an "it."

But whether it is electricity or heat that is at the base of physical phenomena, there is nothing new in the ascription of such phenomena to "one substance." Old Heraclitus, the "weeping philosopher," contended that more than 2,500 years ago that "all things in the universe, animate and inanimate, material and immaterial," are "created and shaped" by the operation of an ethereal element which he designated "fire," or, in other words, "heat."

As to the Einstein idea of the properties of time and space, which your editorial also mentions, they are like the old description of "Snakes in Ireland." There aint no sich thing! Time and space are only terms which define conditions. The first is merely the duration of the intervals between observed phenomena, and "space" is only a term by which we attempt to describe our ignorance of the nature and extent of the intervals beyond and between observed objects in the cosmic melange. They exist only in our brains. The poet had some such image in mind when he wrote—

Then let the world wag; for when everything's said.
It's only as big as inside of one's head.
When we are asleep, there is no world to us;
Which proves that we make (in our heads) all the fuss.

WILLIAM TINDALL.

Soft Coal and Flu.

To the Editor of The Post—Sir: An amusing enough article in your Sunday paper about star dust and the flu epidemic, but if you were to write something about soft coal dust it would be much more to the point.

Why does not The Post take up editorially this growing nuisance of soft coal smoke, which undoubtedly is a contributing factor to flu epidemics and which is rapidly ruining Washington as a place of resort for winter and spring visitors? SUSAN MORRISON.

No Man Seems Great Without Smaller Men to Afford Contrast.

By ROBERT QUILLEN

AMONG primitive people the braggart is accepted at his own valuation. If he says he killed ten dragons, nobody questions his word or asks to see the skins.

Civilized people scorn the braggart—not because he is untruthful, but because modesty has become a virtue. The man who boasts is considered an ass, and self-praise must be adroit and subtle to escape ridicule and condemnation.

But human nature does not change, and each individual still finds a way to proclaim his own excellence and call attention to his virtue.

We are a nation of critics. We denounce one another's sins. And thus, without conscious effort, we glorify ourselves.

Do you condemn and denounce the life and acts of Jones because they are offensive to your nature and a menace to civilization?

No; you do it because self-preservation is the first law of nature, and self-respect is essential to your preservation.

Since you and Jones have different standards and convictions, one of you must be wrong. If Jones is right, you are wrong. If Jones is wrong, you are right.

You dare not praise yourself, but you can achieve the same end by denouncing Jones. The more wicked you can make him appear, the more virtuous your standards will seem by contrast.

To condemn others is to praise yourself.

Thus we have a land full of critics "knocking" their neighbors to call attention to their own virtues.

They are not conscious of boasting. They are too naive and literal to examine their motives. They think their one desire is to serve righteousness.

But our impulses are deep and obscure in their origin, and our subconscious minds direct us without our knowledge or consent.

We denounce those who are unlike us because we must prove them wrong in order to prove ourselves right. While they retain some measure of the world's respect, our own position is insecure.

"How wicked he is!" means "How good I am!"

"How fat she is!" means "How slender I am!"

"What a boob he is!" means "How smart I am!"

"They are so vulgar and common" means "Observe my refinement and exclusiveness."

We must prove the enemy an instrument of the Devil in order to establish ourselves as servants of Heaven.

"Self-praise is half scandal," said the ancients. Their scorn stopped the mouth of the braggart. Now we make opposition a scandal, and thus contrive to praise ourselves with becoming modesty.

(Copyright, 1929.)

GAR-AJ OR GAR-IJ.

Those who anglicize the pronunciation of garage are not guilty of an impropriety, although they depart conspicuously from the common habit, says the New York Herald Tribune. You will go weeks without hearing any one say "gar-aj" or "gar-ij" as though garage rhymed with marriage and carriage. Yet the dictionaries agree in admitting that pronunciation as an alternative to "ga-razh." With this warrant from the orthoepists, "gar-ij" stands as good English.

But "ga-razh" has all the better of it in popular speech. "Ma-sazh" for massage is a parallel instance. Americans have a decided liking for as nearly a French pronunciation of adopted French words as their tongues can manage. "Valet" has been trying to get anglicized for a hundred years in the United States, with only partial success. A word like "hangar" as the French speak it defies our vocal apparatus, so we frankly admit defeat and give it an American hang; but the Franco-American entente prevails in our pronunciation if it is any wise attainable. No "shofer" drives his car to the "gar-ij." Mr. Hoover would have fluttered us every-day linguists if he had advanced from the full dinner pail to the "full gar-ij."

The anglicizers of garage are courageous nonconformists. They have a perfect right to their choice in the court of lexicography, at the expense perhaps of being thought ignorant by the ignorant and, by others, eccentric.

PRESS COMMENT.

So That's It.

Minneapolis Journal: Einstien maintains that space is limited. Must have been trying to park his automobile.

Work to Be Done.

Tampa Tribune: Now that things are dull in Nicaragua the Marines might run down to Paraguay to see that the war is conducted in an orderly manner.

Is That His Trouble?

Detroit Free Press: Although the farmer is said to be growing more businesslike, it is hard to imagine him stopping the threshing machine to go into a conference.

Cheaper and Safer.

Cincinnati Enquirer: A seat on the stock exchange costs hundreds of thousands, but you can get essentially the same thrills from a 10-cent rolly-coaster ride.

What Shall We Drink?

St. Louis Post-Dispatch: "Tests conducted at Iowa State College indicate that heart action is retarded by the drinking of water, Dr. C. H. Stange, dean of the veterinary medicine division, says. Water has a reflex action on the brain center and acts as a throttle on the action of the heart." We were always afraid of that.

Modern Youth.

San Francisco Chronicle: Yes, it happened in 1929. A newsboy on Market street, between Fourth and Fifth streets, chased a man half a block to restore a banknote the man had accidentally jerked out of his pocket. And then the boy was reluctant to take half the amount of the banknote as a reward. We read so much about crooks and embezzlers and sharpers that sometimes we wonder how the vast business of the country ever gets carried on. That kind of boy is the answer.

More Power to Him.

Brooklyn Citizen: President Coolidge has taken out a hunting license in Maryland. Under its provisions he is entitled to hunt with two companions. Possibly the President is ambitious to hunt and fish in every State in the Union. He has already been into the woods and fields with rod and gun in the West, the South and New England. He is entitled to get out of doors all he wants to. The 4th of March is not far away and Herbert Hoover is already studying the problems of state. Coolidge can well afford to leave important national and international affairs to his successor. "He should worry."

The All Highest.

Philadelphia Record: The ex-kaiser entered his seventy-first year in an atmosphere that must have delighted him. Booted and spurred, clad in shining armor, his tiny court gathered at Doorn and on bended knee offered homage. Swords flashed and spurs clanked. Toasts to the "All Highest" were drunk. For a moment, it must have seemed to this man, so small now in world affairs, that the hands of time had moved back, that the fatal night of November, 1918, had never been.

No one today wants to "hang the kaiser." But it is much more significant that today practically no one wants to restore him. A few royalists in Germany might essay a coup if there was the least hope that it would succeed, but the evidence is overwhelmingly against any popular reception. The German nation will unite on defending Wilhelm against the charge that responsibility for the war was largely his, but as individuals the great majority will never forgive him for what they consider his desertion in the country's darkest hour.

EVENTS OF INTEREST IN SOCIETY CIRCLES OF CAPITAL

MRS. COOLIDGE attended the performance of the Boston Symphony Orchestra at Poli's yesterday afternoon, when she was accompanied by Miss Ellen Riley.

The Vice President and Mrs. Charles G. Dawes are the guests in whose honor the Congressional Club will entertain at a reception this evening at 10 o'clock.

The British Ambassador and Lady Isabella Howard will be the ranking guests at the dinner given this evening by Senator and Mrs. Thomas F. Bayard.

The British Ambassador and Lady Isabella Howard were the ranking guests at the luncheon given yesterday at the Mayflower by Mrs. Lawrence Townsend in honor of Miss Beatrice Harrison and Mr. Harold Bauer. Mrs. Townsend's other guests were the Minister of Bulgaria and Mme. Radeff, Mr. and Mrs. T. A. Shone, Mr. and Mrs. C. J. W. Torr, Mr. Michael Wright and Mr. A. R. Dew, of the British Embassy; Dr. Emil Baer, Mr. Walter H. Rufenacht, Mrs. Sydney Cloman, Mrs. Sherman Flint and her cousin, the Baroness von Kettler, widow of a former German Minister to China; Mr. Frank Frost, Mr Cleveland Perkins, Mrs. Robert Pell Mrs. John Philip Hill, Mr. Walter Prendergast and Mrs. Demarest Lloyd.

Mrs William Howard Taft, wife of the Chief Justice, was the guest in whose honor Mrs. Sidney Taliaferro entertained at luncheon yesterday following Mrs. Lawrence Townsend's concert. Covers were laid for 22.

Mrs. Walter F. George, wife of Senator George, of Georgia, was also a luncheon hostess, entertaining in honor of Mrs. Julius Talmadge, vice president general of the Daughters of the American Revolution of Georgia. Mrs. Talmadge was the guest of Mrs. Blodgett and Mrs. Matthews in their box at the concert.

Mrs. Charles Porterfield Light's guests included Mrs. Royal Copeland, Mrs. Peyton Gordon, Mrs. John Marshall, Mrs. McPherson Crichton, Miss Gladys Wood, Mrs. William Wheeler and Mrs. Charles J. Williamson.

Princess Margaret Boncompagni's guests were Lady Lister Kaye, Mrs. Peter A. Jay, Mrs. Montgomery Blair and Mrs. Frank Hume.

Miss Elonzo Tyner entertained at luncheon for her daughter, Miss Peggy Tyner, and a group of her young friends.

Dinner Is Farewell To Stokeley Morgans.

The Ambassador of Mexico and Senora de Tellez were the ranking guests at the dinner given last evening by Representative and Mrs. Sol Bloom for the retiring Chief of the Division of Latin-American Affairs of the State Department and Mrs. Stokeley Morgan, who are leaving soon for Mr. Morgan's new post as Counselor of the American Embassy in Mexico City. The other guests were the Minister of China and Mme. Sze, Senator and Mrs. Morris Sheppard, Representative and Mrs. Henry Allen Cooper, the Counselor of the German Embasy and Frau Kiep, the Director General of the Pan-American Union, Dr. Leo S. Rowe; the Secretary of the Swiss Legation, Mr. Walter H. Rufenacht; Miss Sallie Hews Phillips and Miss Vera Bloom.

The French Ambassador and Mme. Claudel, with Mlle. Reine Claudel, returned yesterday after passing several days in New York.

Justice Harlan Fiske Stone is in Florida passing some time with President-elect and Mrs. Herbert Hoover. He is expected to return Monday, but if his trip should be prolonged Mrs. Stone will probably join the party. Mrs. Stone returned yesterday from Boston, where she passed two weeks with her son, Mr. Marshall Stone.

Eastland.

MISS MARIE E. COLLINS whose marriage to Mr. John McGuire will take place this morning.

The Minister of Greece and Mme. Simopoulos will entertain at dinner this evening.

Mr. Jan Ciechanowski, the Polish Minister, is in New York at the Ambassador Hotel.

The Albanian Minister, Mr. Faik Konitza, has arrived in New York from Europe, and is passing a few days at the Ritz-Carlton.

The Minister of Sweden and Mme. Bostrom will go to Philadelphia tomorrow to attend several festivities on the occasion of the visit of the Swedish cruiser Sylvia. They expect to return Monday.

The Minister of Ecuador and Mme. Zaldumbide were among the guests lunching at the Carlton yesterday. Others there were Mrs. Mabel Walker Willebrandt, Assistant Attorney General; Mrs. Morris Sheppard, Mrs. Clay Stone Briggs, Mrs. Harry K. Dougherty, Judge McKenzie Moss, Mr. William Gibbs McAdoo, Mrs. John A. Hull, Mrs. George Mesta, Mrs. Carl Droop, Sarah Major, Miss Parrine Drake, Miss Marjorie Mondell, Miss Dorothea Lane, Miss Frances Nolting, Miss Louise Conkey, Miss Bina Day Deneen, and Miss Frances Gore.

Mrs. Frank B. Kellogg, wife of the Secretary of State, was at home yesterday afternoon, when she was assisted at the tea table by Mrs. Thomas Creighton, Mrs. James E. Freeman and Mrs. Frederick Stirling.

Crails Entertain Senator Curtis.

The Secretary of the Navy and Mrs. Curtis D. Wilbur were the ranking guests at the dinner given in honor of the Vice President-elect, Senator Charles Curtis, and Mr. and Mrs. Edward Everett Gann, last evening at the Mayflower, by Representative and Mrs Joe Crail, of California. Others present were Senator and Mrs. George H. Moses, Senator Arthur Capper, Senator Samuel M. Shortridge, Senator and Mrs. Charles S. Deneen, Senator and Mrs. Charles W. Waterman, Representative and Mrs. John Q. Tilson, Representative and Mrs. Allen T. Treadway, Representative and Mrs. Carl E. Mapes, Representative and Mrs. C. William Ramseyer, Representative and Mrs. Morton D. Hull, Representative and Mrs. Franklin W. Fort, Representative Franklin F. Korell, Rear Admiral and Mrs. Hilary P. Jones, Mr. and Mrs Robert Armstrong, Mrs. Jacob Leander Loose, Mrs. W. I. Hollingsworth, Miss Flora Hollingsworth and Miss Alma Dorothy Priester.

The Secretary of the Interior, Mr Roy West, has as his guests at the Wardman Park Hotel his son and daughter-in-law, Mr. and Mrs. Owen A. West, of Chicago.

Senator and Mrs. Charles Deneen have as their guest their daughter, Mrs Carl A. Birdsall, who will return to her home in Chicago Saturday.

Mrs. Deneen will be at home informally this afternoon for the last time this season.

Mrs. Morris Sheppard, wife of Senator Sheppard, will be at home informally this afternoon after 4 o'clock. Assisting Mrs. Sheppard will be Mrs. William H. King, wife of Senator King; Mrs. Walter F. George, wife of Senator George; Mrs. Clay Stone Briggs, wife of Representative Briggs; Mrs. Nathaniel B. Dial, Mrs. Robert Love Taylor, and Mrs. Mark Goodwin.

Mrs. Arthur Vandenburg, wife of Senator Vandenburg, of Michigan, was the luncheon guest of Mrs. A. L. McDuffy at the Willard yesterday.

Mrs. Otis F. Glenn, wife of Senator Glenn, will be at home next Thursday afternoon, February 7, after 4 o'clock at her home at 2435 California street.

Representative Weller, of New York, has been joined by Mrs. Weller at the Mayflower.

Rear Admiral and Mrs. Richard Henry Leigh will entertain at dinner Saturday evening.

Mrs. William D. Connor, wife of Maj. Gen. Connor, will return tomorrow after a short stay in Philadelphia.

The Assistant Attorney General, Mr John Marshall, will return to Washington tomorrow after passing several days in New York. Mr. Marshall went with the American Ambassador to Mexico, Mr. Dwight Morrow, to Amherst College, where they visited their sons, Mr. John Marshall, jr., and Mr. Dwight Morrow, jr., who are students there.

Mrs. Stokeley Morgan will be at home informally this afternoon from 4 until 7 o'clock at her apartment in the Woodley. This is the last time Mrs Morgan will be at home before leaving with Mr Morgan February 11 for Mexico City, where the latter will assume his duties as Counselor of the United States Embassy there. No cards have been issued.

Senator-elect J. G. Townsend, of Wilmington, Del., who has been at the Willard for a few days, returned to his home yesterday.

Mr. and Mrs. Charles J. Bell will go to Florida February 19, to remain for about two weeks.

Mrs. Lucy Wilder Morris entertained at luncheon yesterday at the Mayflower in honor of Mrs. Alfred J. Brosseau, when there were 26 guests.

Miss Myrtle B. Englar, of Fort Pierce, Fla., formerly of Pikesville, Ky., is the guest of Mrs. Katherine Langley, Representative from Kentucky, at the Willard. Mrs. Langley gave a dinner party at the Willard Tuesday evening in honor of her guest. The party included Mr. and Mrs. W. N. Cathrie, of Florida; Senator Park Trammell, of Florida, and Mrs. Langley's daughter, Mrs. Katherine Bentley. Senator Trammell gave a dinner party at the Willard last night in honor of Miss Englar.

Mr. and Mrs. Glenn Stewart, of Easton, Md., are guests at the Mayflower.

Congressional Club To Hold an At Home.

The Congressional Club will hold an at home on the evening of February 5 from 8:30 until 12 o'clock, when there will be cards.

Mr. John Baldwin Cochran and Mr. William Bowie Clark, who are motoring to Havana, are now at Palm Beach.

Among Washingtonians at the Hotel Beau Rivage in Geneva, Switzerland, are Mr. John Caldwell, of the Department of State, and Mrs. Hamilton Wright.

Mrs. Edward R. Finkenstaedt entertained informally at tea yesterday afternoon for her sister, Baroness von Schoen.

Mrs. Finkenstaedt and Baroness von Schoen will go to New York today from where the latter will sail for Europe Saturday.

Mrs. Sidney Taliaferro, wife of the Commissioner of the District, will be at home this afternoon from 4 until 6 o'clock for the last time this season

Mr. and Mrs. Harold N. Marsh entertained a small party at luncheon yesterday at the Carlton, their guests being Gov. Ralph O. Brewster of Maine, Mr. and Mrs. Oscar R. Ewing and Mrs. Mary Grant Rofter.

Mr. and Mrs. Roy L. Neuhauser will entertain at a costume dance this evening at their home on Kalorama road for their cousins, Miss Mary Elizabeth Easton and Mr. Russell Easton, of Oakland, Calif.

Mr. and Mrs. Frank Brett Noyes left for Palm Beach yesterday afternoon. Owing to the recent illness of Mrs Noyes the date of their return is uncertain.

The Rev. Dr. Herbert Scott Smith and his sister, Miss Carolene Smith, will be at home this afternoon from 4 until 6 o'clock.

Moreno—Cochran Wedding Is Held.

The marriage of Miss Margaret Victoria Moreno, daughter of Lieut. Col. and Mrs. Aristides Moreno, to Mr. William Pearsol Cochran, jr., son of Mr. and Mrs. William Pearsol Cochran, of Wayne, Pa., took place yesterday afternoon at 4:30 o'clock at the home of the bride's parents. The ceremony, which was attended only by members of the immediate families, was performed by the Rev. Dr. Ze Barney Phillips. A reception followed, when Mrs. Cahrles P. Summerall, wife of the Chief of Staff, and Mrs. J. Reuben Clark, jr.,

CONTINUED ON PAGE 8, COLUMN 2

WILD RICE
Delicious Served With
Game or Roasts
Carton
1-Pound Cartons...$1.15
MAGRUDER, Inc.
Best Groceries
Conn. Ave., M and 18th Sts.
Phone Decatur 4180 Established 1875

ARTCRAFT ANNOUNCES ITS
FINAL
CLEARANCE
$7.85
VALUES TO $18.50
1,075 PAIRS OF ARTCRAFT SHOES IN ALL COLORS AND LEATHERS--FOR STREET, AFTERNOON AND EVENING.
TWO OTHER GROUPS
$9.85 AND $11.85
ARTCRAFT FOOTWEAR 1311 F ST.

Pianos For Rent
Special Three Months' Rate If Engaged Now. You Will Want One for Your Inaugural Visitors.
Droop's Music House, 1300 G

It's Somebody's Birthday
The quaint sense of good taste and refinement is expressed in a—
GIFT OF FLOWERS
Depend on ours to be Fresh and long lived.
Blackistone
1407 H St.
between 14th and 15th Streets
Telephone Main 3707

SP
THE SAVOY-PLAZA
Henry A. Rost, *President*
When in New York
Distinguished travelers the world over are finding the magnificent new Savoy-Plaza the logical place to live while in New York. Its convenient location at the beautiful approach to Central Park, its faultless service and delightful atmosphere combine to make an irresistible appeal. Apartments also single and double rooms available for long or short sojourn.
FIFTH AVENUE
58th to 59th Streets
Same Management as The Plaza

Your husband's portrait
Are you a wife who has just one picture of your husband and that taken years ago? Of course, you want one as he is now—and if you come here with him—he'll have it made.
Phone for an appointment. He'll feel better when it's done. And you'll have an Underwood portrait that's a "man's portrait of a man." From $20 a dozen.
UNDERWOOD & UNDERWOOD
Personality Portraits
1230 Connecticut Avenue Telephone Decatur 4100

Dulin & Martin
1216-18 G Street

China
Glass
Housefurnishings
Furniture
G Street Opening
THE date for the opening of our G Street store is not definitely known, but while awaiting the completion of its repairs, we will take and fulfill mail, telephone and personal orders on open stock chinaware.
Temporary Offices
Mezzanine Floor
BRAGG BUILDING
705 12th Street
Telephone National 1294-5-6

The Fairfax
A Residential Hotel of Distinction
2100 Massachusetts Ave.
FURNISHED SUITES
Living Room, Bedroom and Bath
Built-in Showers.
Living-Bedroom, Kitchen-Dinette and Bath.
Service Entry.
For Daily, Weekly or Monthly Rental.
EXCELLENT RESTAURANT
Potomac 4480

STUDEBAKER
Ask Us to Let You Drive It
Phones: Potomac 1634 Decatur 600

UNITED STATES STORAGE CO.
FIRE-PROOF WAREHOUSE
STORAGE-MOVING CRATING
416-20 10th N.W. Main 4220 Pot. 3020

M. PASTERNAK
1219 Connecticut Ave.
For Thursday, Friday and Saturday
LAST REDUCTIONS BEFORE INVENTORY
Still Lower Prices Prevail On All Sale Apparel
DRESSES
A Group of Sport Dresses. Now Reduced to
$15
A Group of Street and Afternoon Dresses. Now Reduced to
$25
Two Groups of Street and Afternoon Dresses and Evening Gowns. Now Reduced to
$49.50 and $59.50
COATS
A Special Group of Typically Fine Pasternak Coats. Now Reduced to
$85
ENSEMBLE COSTUME SUITS
Wonderful Values in These One-of-a-Kind Individual-Looking Costume Suits of the Type for Which Pasternak Is Famous.
ALL DRASTICALLY REDUCED
FUR COATS
at very reduced prices
The finest furs, with a permanent smartness—impeccably tailored in the expert Pasternak manner. Every one a most worth-while value!
HATS
now reduced to $5
Those who are familiar with the genuine values we always offer will appreciate this opportunity to obtain Pasternak apparel at these extremely reduced prices.
ALL SALES FINAL
M. PASTERNAK
1219 Connecticut Ave.

For correct time tune in on Station WMAL at 7:30 P. M. each evening. During the day telephone Franklin 869.
JEWELERS PLATINUMSMITHS
DIAMONDS
AND
Other Precious Stones
Members of Amsterdam Diamond Exchange
H. Kahn Inc.
Thirty-six Years at
935 F Street

WOODWARD & LOTHROP
10th, 11th, F and G Streets
Today—Last Day of the
January Selling Housewares
at these Special Prices

Flower Stands
Special $1
Metal Stands or Pedestals for flowers and ferns, finished in mahogany, moss green.

Handle Dusters
Special 25c
Wizard Handle Dusters, chemically treated for dusting furniture and woodward.
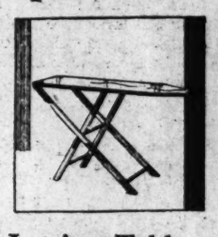
Ironing Tables
Special $1.45
A family size Folding Ironing Table, light in weight, easy to set up. Adjustable height.
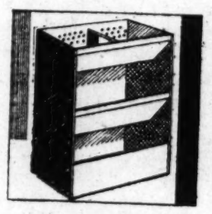
Vegetable Bins
Special $1
Metal Vegetable Bins, with four compartments; finished in assorted colors. Well ventilated so as to keep vegetables longer.

Chairs
Special $1.45
Can be used as kitchen or breakfast room chairs. Well constructed, sanded and smoothly finished, ready for decorating.

Heavy Ash Cans
Special $1.85
Heavy Corrugated Ash Cans with top and bottom reinforced with heavy iron bands.

Dust Cloths
Special 25c
Large Size Wizard Dust Cloths—a chemically treated cloth for dustless dusting.

Wizard Polish
Special 25c
Polish, for cleaning, polishing and renewing furniture, woodwork and floors. 12-ounce bottles.
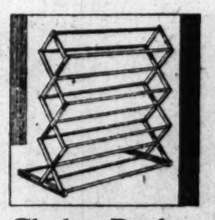
Clothes Racks
Special $1.35
Folding Clothes Drying Racks, fold up very compactly and easily when not in use.
HOUSEWARES, FIFTH FLOOR

Hoover Cleans by "Positive Agitation"
No one who has ever seen The Hoover's remarkable cleaning principle, "Positive Agitation," in action can doubt its ability to remove more dirt per minute than any other machine.
We will gladly give you a demonstration of the Hoover "Positive Agitation" in your own home. Just telephone and we will bring the model at either $59.50 or $75.
Liberal allowance for your old cleaner.
Convenient Terms
New "Easy" Electric Washer
Thousands of women who thought they could not afford an "Easy" Washer may now own one of these famous wringer-type washers. This new model has many features that are duplicates of the more expensive "Easys."
Come in and see this new "Easy" Thrift Model, or telephone for a private demonstration in your own home.
Now $109 complete.
Convenient Terms
ELECTRICAL APPLIANCES
FIFTH FLOOR

COURT RULES BOOTH REMOVAL TO BE VOID

Failure to Give Him Chance for Defense Basis of Jurist's Decision.

ANOTHER VOTE IS LIKELY

London, Jan. 30 (U.P.).—Gen. W. Bramwell Booth, 72-year-old leader of the Salvation Army, who was voted out of office by the Army's high council, won the first skirmish in his fight to retain his post today when the chancery court declared void the resolution removing him from his office

Sir Harry Trelawney Eve, hearing the council's argument to void an injunction granted Gen. Booth restraining the council from electing his successor, ruled that the aged leader had not been given an opportunity to present his defense before the "reform element" of the organization removed him from office as "unfit."

As a result of Justice Eve's decision, it is understood on high authority that Gen. Booth will be given an opportunity to present his case to the high council, probably at Sunbury-on-Thames, sometime next week. The council plans to meet Friday to draft another resolution deposing him as commander in chief and will give him an opportunity to defend himself, personally or through attorneys.

Commander Evangeline Booth, leader of the reform element, issued a statement tonight to the American press saying the court ruling caused some disappointment, but "has strengthened the council's position" by vindicating its right to remove the general if he is given a fair trial.

The statement said the American delegates "were grateful for the judge's assurance that the high council's error of procedure was made innocently, but all who love the army will deeply regret the delay which entails considerable expense and the continued absence of our most responsible leaders from their posts."

"Nevertheless," she continued, "all may be assured the final outcome can not fail to result in a more united and efficient army."

Gen. Booth steadily recovering his health at Southwold, was described as "very pleased" that the court had "vindicated his name."

"Gen. Booth is willing to discuss reforms in the army constitution with the leaders," his secretary told the United Press correspondent at Southwold. "The general's health is improving and he is being given violet ray treatment daily."

Countess Expires In Florida Home

Wife of Earl of Lauderdale Dies at 60 After Long Illness.

Palm Beach, Fla., Jan. 30 (A.P.).—The countess of Lauderdale died here today at her winter home, "Villa Azura."

She was the former Gwendoline Vaughan-Williams of England and was a leader of the foreign contingent in Palm Beach Society. She arrived here for the season with her husband, the Earl of Lauderdale, on December 1 from their home at Thirlestane Castle, Berwyckshire, Scotland.

The countess, who was about 60 years old, had been ill for some time. The earl was at the bedside when death came. They had made their winter home here for a number of years. The body will be taken to Scotland for burial. Besides her husband, the countess is survived by one son, Lord Thirlestaine and Boltoun.

SOCIETY EVENTS

CONTINUED FROM PAGE 7.

wife of the Undersecretary of State were at the tea table.

The rooms were effectively decorated with spring flowers and the ceremony took place before a prie-Dieu banked with palms and ferns. The bride was given in marriage by her father and wore a white satin gown fashioned along princess lines, the bodice being sleeveless and a double train fell gracefully from a low hipline. She wore a tulle veil arranged about the head cap fashion and held at the sides and back with orange blossoms. She carried a shower bouquet of gardenias and lilies of the valley.

The maid of honor and the bride's only attendant was Miss Anne Cochran, sister of the bridegroom. She wore a frock of jade green chiffon fashioned longer in the back and a large hat to match. She carried an old-fashioned bouquet of yellow roses and lavender sweetpeas.

The best man was Lieut. Harry Taylor Chase, U. S. N., of Annapolis. The ushers were Midshipman John A Moreno and Mr. Paul Warner Siegrist, of New Yrok.

Mrs. Moreno was gowned in jade green chiffon and cream lace and wore a corsage bouquet of violets. Mrs. Cochran wore a gown of fuschia chiffon and a corsage bouquet of yellow roses.

Later Mr. Cochran and his bride left for the Pacific Coast, the latter wearing a navy blue ensemble trimmed with krimmer and a close fitting felt hat to match. They will sail February 6 for Auckland, New Zealand, where Mr Cochran will take up his duties as vice consul.

Among the out-of-town guests attending the wedding were Col. John M. Field and Miss Frances Field, of New York, grandfather and aunt of the bride; Mrs. James Franklin Rogers, of Pittsburgh; Mr. E. M. Wharton, of Greenville, S. C.; Mr. and Mrs. H B. Cochran, of Lancaster, Pa.; Mr. and Mrs Charles Richardson, of College Park, Md.; Mr. William Wharton, of New York; Miss Ellen Wharton, of Stockton, Md.; Mr. and Mrs. Charles Bayliss, of Wayne, Pa.; Miss Mary Ellen Rheutan, of Richmond, Va.; Miss Claire Hampson, of Wayne, Pa.; and Mr. and Mrs. Louis Sprecher, of Lancaster, Pa

Mrs. Irving A. Duffy, who is the guest of her parents, Col. and Mrs. Francis Hopkins, at the Wardman Park Hotel, will be joined today by Lieut. Duffy, who will arrive from New York. Lieut and Mrs. Duffy will return to New York on Monday.

Mrs. George Tully Vaughan will be at home this afternoon and will have with her Mrs. William E. Anderson, of Farmville, Va., and Mrs. Egbert Jones, of Holly Springs, Miss., who are her guests.

Mr. Wallace Chiswell will sail on Saturday on the Carona for Havana. He will rejoin Mrs. Chiswell in their apartment in the Wardman Park Hotel after a visit of several weeks in Cuba.

Mrs. E. R. Woodson and Miss Jean Woodson will go to Lawrenceville, N. J., where the latter will attend the midwinter prom at Lawrenceville Preparatory School. They will return to Washington Sunday.

Miss Agnes Peter, of the Grace Dodge Hotel, is passing a few days in New York, stopping at the Barclay.

The wedding of Miss Marie E. Collins to Mr. John H. McGuire, or Anaconda, Mont., will take place this morning at 9 o'clock at the Church of the Nativity, the Rev. Frank X. Bischoff officiating.

Mr. and Mrs. B. H. Swift have closed their apartment in the Wardman Park Hotel and have gone to Florida where they will pass two months.

Mrs. William Henry White, of 1729 Park road, left yesterday for Southern Pines, N. C., where she will pass the month of February at the Highland Pines Inn.

Mrs. Granville Fortescue, will conduct her regular Contract Bridge Class tomorrow morning in the Fairfax Room of the Willard at 11:30 o'clock.

Mrs. Coolidge Heads Dixie Ball Patrons.

Mrs. Coolidge heads the list of patrons for the Dixie ball, which is to be given by the Robert E. Lee Chapter, U. D. C., at the Mayflower Hotel on Monday.

Others who have just recently accepted are: Mrs. John G. Sargent, Mrs. William Fairfield Whiting, Maj. Gen. and Mrs. Herbert Crosby, Mrs. Richard V. Taylor, Mme. Bachke, wife of the Minister of Norway; M. Quesada, the Minister of Costa Rica; Mrs. Marshall Field, Representative Andrew J. Hickey, Mrs. Fielding M. Lewis, Mr. and Mrs. Frank Noyes, Mrs. Howard L. Bishop, Mrs. Henry Cook Macatee, Dr. and Mrs. A. Y P. Garnett, Mr. Eugene Moyer, Mrs. Jacob Leander Loose, Mrs. Stephen Bonsal, Miss Bessie J. Kibbey, Mrs. Henry W. Miller, Mrs. W. C. Adams, Mr. John Storer, Mrs. Bertie Sipple Solbach, Mrs. James H. Boggs and Mrs. Frank Goodman.

This is always a most attractive ball in point of decoration and music, and is given mostly to straight dancing to which several extra features will be added.

Miss C. Blanche is president of the chapter, Mrs. Walter E. Hutton and Mrs. W. A. Swallow are chairman and vice chairman of the ball and Mrs. Lorena Hewett is in charge of boxes.

The class of 1907 of the United States Naval Academy will entertain at a dinner dance at the Wardman Park Hotel on February 9. The guests will be the members of the class now in Washington and their wives. There will be about 40 in the company.

D. A. R. Card Party Will Help Chest.

The card party sponsored by Constitution Chapter, D. A. R., will be held Tuesday evening, February 12, at 8 o'clock at the Hamilton Hotel, proceeds to be donated to the Community Chest. The patronage list includes Mrs. Calvin Coolidge, Mme. Debuchie, wife of the Japanese Ambassador; Senora de Tellez, wife of the Mexican Ambassador, and Mrs. Edward Everett Gann, sister of the Vice President-elect, Senator Charles Curtis.

Mrs. Merritt O. Chance, president of the Women's City Club, due to her work in the Community Chest campaign, will not be "at home" at the club this afternoon.

The fellowship fund committee of the Washington Branch of the American Association of University Women will meet this afternoon at 2 o'clock at the club headquarters at 1634 I street to discuss plans for the benefit to be given shortly for the $1,000,000 Fellowship Fund, which the association is raising by a Nation-wide appeal to endow 30 new research fellowships for women.

Mrs. Samuel Herrick is chairman of the committee of which the members are Miss Sybil Baker, Mrs. George W. Bowerman, Mrs. Frank Edgington, Mrs. Joshua Evans, jr., Mrs. A. E. Graupner Mrs. Robert C. Howard, Miss Josephine Junkin, Mrs. Thomas Walker Page, Mrs. D. A. Robertson, Miss Cora Rigby, Mrs. Thomas W. Sidwell, Mrs. L. B. Swormstedt, Mrs. Philip Sidney Smith, Miss Ethel Riley, Mrs. O. L. Veerhof, Mrs. Chester B. Watts, Mrs. H. A. Whitney, and Mrs. Henry E. Willard.

Mrs. Margaret B. Downing, journalist and writer, will be the guest of honor of the Art Promoters Club at dinner tomorrow evening in the Playhouse Inn, 1814 N street, at 7 o'clock, and will speak later at the round table conference on journalism and the short story at 8 p. m. in the oriental studio adjoining The subject for the evening will be 'Practical Psychology in Fiction Writing." The meeting is open to the public.

Mr. Charles Delmar has accepted the post as vice chairman of the men's floor committee for the Red, White and Blue Ball. Commissioner Sidney A. Taliaferro is chairman of the men's committee. The purpose is to raise funds to complete the George Washington Memorial in time for the celebration in 1932 of the two hundredth anniversary of the birth of the first President of the United States. Mrs Henry F. Dimock, president of the George Washington Memorial Association, is chairman of the ball and has enlisted the active cooperation of an important group of Washington women as her aids.

The ball, which is to be a Mardi Gras event, will take place the night of February 12 at the Willard Hotel and reservations are now being made through the Willard Social Bureau.

Education Research Presents Problems

Baltimore, Jan. 30 (A.P.).—The way of the education research worker, striving to find more effective means of teaching the children in public schools is strewn with many human problems

His job, as viewed by John L. Stenquist, of the Baltimore public schools, does not end with discovery of reasons and remedies for failure among various groups of children.

Fire-Proof STORAGE

Household Effects

—Packed, Moved and Shipped to any destination.

¶We also move baggage and small lots.

¶Service and prices that give satisfaction. For estimates—

Phone Main 6900

Merchants Transfer & Storage Co.

920-922 E Street N.W.

MOVING—PACKING—SHIPPING

AFTER OPERATIONS

"I was three times under an operation and I was very weak and nervous and could not eat. I suffered for ten years. I learned about Lydia E. Pinkham's Vegetable Compound and my husband bought me a bottle. I felt a little better and he bought me two more. I had the Compound in my home for two years and took it all the time. Now I feel strong and can do anything."—Mrs. A. Michalk, 5443 Mitchell Ave., Detroit, Michigan.

Lydia E. Pinkham's Vegetable Compound

Visit the AUTOMOBILE SHOW and see the NEW FORD CARS

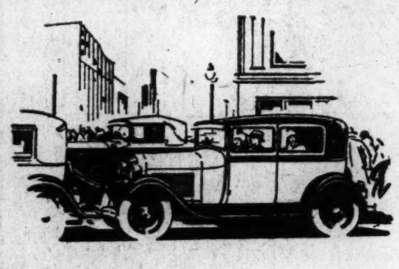

Simplicity of design is an outstanding feature of the new Ford. It is one reason for its quick acceleration, smoothness, speed, safety, comfort, economy and long life.

Everything has been done with one thought in mind—to give you the most in performance with the least amount of machinery and without sacrificing quality in any part.

Such simplicity of design is not easy to attain. Yet it as an absolute necessity in a low-priced car.

It is brought to you in the new Ford through typical Ford engineering and manufacturing methods and the experience gained in the making of 15,000,000 automobiles.

Come in during the Automobile Show and see just what this simplicity of design means to you.

On the basis of sound, tested design and all-around performance, you will know that the new Ford is an unusual value at a low price.

IMMEDIATE DELIVERIES

Show Rooms Ford Open Evenings

Donohoe Motor Co. 215 Pa. Ave. S. E.
Parkway Motor Co. 1065 Wisconsin Ave. N. W.
Handley Motor Co. 3730 Georgia Ave. N. W.
Steuart Motor Co. 141 12th St. N. E.
Hill & Tibbitts 301 14th St. N. W.
The Northwest Motor Co. 6720 Wis. Ave., Bethesda
Northeast Motor Co. 920 Bladensburg Rd. N. E.
Triangle Motor Co. 2 New York Ave. N. W.
The Washington Motor Co. 633 Massachusetts Ave. N. W.

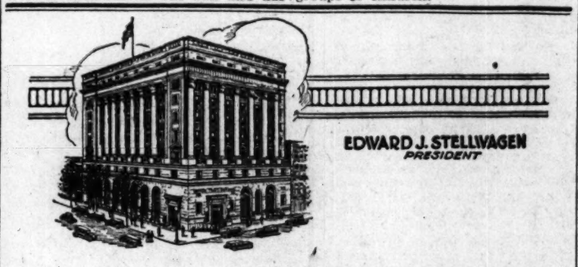

EDWARD J. STELLWAGEN PRESIDENT

The Easiest Way

to dispose of an estate is through a properly drawn Will, naming a corporate executor.

This Company has been acting as executor for many years. It may well be able to save for your heirs a greater portion of your estate than any inexperienced individual. Our officers will tell you why.

UNION TRUST COMPANY OF THE DISTRICT OF COLUMBIA

SOUTHWEST CORNER FIFTEENTH AND H STREETS NORTHWEST

TO THE OWNERS OF AMERICA'S HOMES FROM THE DESIGNERS OF AMERICA'S SKYLINE

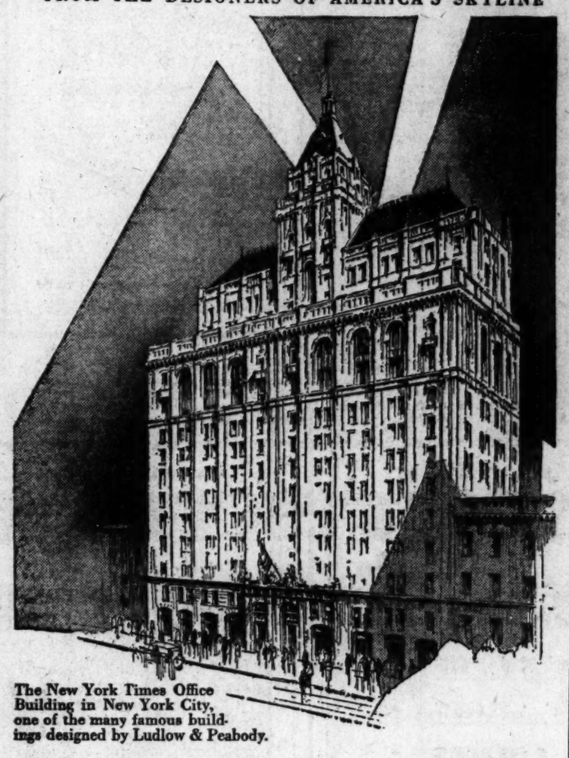

The New York Times Office Building in New York City, one of the many famous buildings designed by Ludlow & Peabody.

"Every home, whether it be of five or twenty-five rooms, should be built to give maximum service at minimum upkeep cost."

Ludlow & Peabody

TO be permanently proof against rust your home should be constructed with materials of Copper, Brass and Bronze. Brass pipe, Copper flashings, gutters and downspouts and solid Brass or Bronze hardware and lighting fixtures *cannot* rust. They serve without replacement for the life of the house.

The greatest architects of America are almost unanimous in endorsing these eternal materials. As William Orr Ludlow says:

"Copper, Brass and Bronze are accepted as practically standard equipment in all buildings where permanency is a primary requisite—public buildings, libraries, churches, etc. And it seems to us that the very qualities which make them suitable for use in buildings of these types should recommend them for use in private homes."

When you build, buy or remodel, insist on these materials. Other metals may *resist* rust for a few years. But Copper, Brass and Bronze are rust-*proof*. In the long run they are a very real economy.

Write our Building Service Department for additional information. There is no obligation on your part.

Considering their lifelong service and their absolute protection against rust, Copper, Brass and Bronze are not expensive even in the construction of small homes.

COPPER & BRASS RESEARCH ASSOCIATION

25 Broadway, New York

Midwestern Office: Landreth Building, St. Louis, Mo.
Canadian Office: 67 Yonge Street, Toronto, Ont.
Pacific Coast Office: Architects Building, Los Angeles, Cal.

COPPER, BRASS, BRONZE—*The World's Most Useful Metals*

SUNDAY READING IN The Washington Post

THE BILLION DOLLAR BUG

A satirical, yet authentic tale of the havoc wrought by "King Coryza," the unidentified germ of the common cold. The loss it causes aggregates $1,000,000,000 per annum as this interesting story reveals.

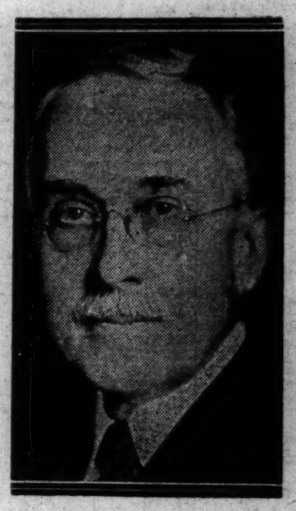

PICKING UP TAG ENDS

Prejudice against the Efficiency Bureau of the Government is waning, largely because of the invaluable work being done by this bureau under the directorship of Herbert D. Brown. Versatility is the keynote of its performance.

A SAD AFFAIR

John Galsworthy's latest contribution to The Washington Post's exclusive BLUE RIBBON FICTION SERIES. Other interesting fiction will be found in the magazine section each Sunday.

THE STRANGE CASE OF MADGE BLAIR

Another "Riddle in Crime" for readers of The Post to solve. This one involves the killing of a vital witness in a trial by a method seldom used. It offers problems in amateur detective work which may be hard to overcome.

THE MARTIAL BIRTH OF A WORLD POWER

A story dealing with the 25th anniversary of the Russo-Japanese war and Japan's assumption of a place in the sun. Read of Roosevelt's role as peacemaker when Gen. Pershing, then a captain, was an official observer.

BOY SCOUT PICTURES

In the rotogravure section a full page of pictures dedicated to the 19th anniversary of the BOY SCOUTS OF AMERICA. Many other timely and attractive views from all over the world.

6 GENERALS SHIFTED TO NEW ARMY POSTS

Brig. Gen. Campbell King to Assume Command of Infantry School.

ISLAND OFFICERS MOVE

Reassignment of six general officers was announced yesterday by the War Department. Brig. Gen. Campbell King will be relieved from the General Staff Corps and War Department General Staff and will go to Fort Benning, Ga., June 30, to command the infantry school.

Brig. Gen. Lucius R. Holbrook now commanding Camp Stotsenburg, Philippine Islands, will come to this country June 4, to command the Thirteenth Field Artillery Brigade at Fort Bragg, N. C.

Brig. Gen. Henry G. Learnard is transferred from command of the Twenty-third Brigade, Fort William McKinley, Philippine Islands, and will assume command of the Third Field Artillery Brigade at Fort Lewis, Wash., April 24.

Maj. Gen. Johnson Hagood will leave command of the Philippines Division, April 24, and become commander of the Second Coast Artillery District with headquarters at Fort Totten, N. Y. His present station is Fort William McKinley.

Brig. Gen. Paul A. Wolf, present commander of the Twenty-first Brigade, Schofield Barracks, Hawaii, will become commander of the Fifth Brigade at Vancouver Barracks, Wash., October 5.

Transfer of Maj. Gen. Henry D. Todd, jr., from command of the Hawaiian Coast Artillery District with headquarters at Fort Shafter, to commandant of the Coast Artillery School and Third Coast Artillery District at Fort Monroe, Va., August 24, was also announced.

Huge Britsh Airplane Is Missing at Kabul

New Delhi, India, Jan. 30 (A.P.).—a huge British air force troop-carrying plane which has been engaged in rescuing foreigners from Afghanistan, was missing today in the wild hill country north of the Khyber Pass.

The machine left Peshawar yesterday and returned to Risalpur for minor adjustments. Then it started for Kabul, the capital of Afghanistan, but did not arrive there.

London, Jan. 30 (A.P.).—A dispatch to the Daily Mail today from Lahore, India, said two troop-carrying planes were missing and that grave fears were entertained for their safety.

Court Prohibits Dog From Biting Mistress

Chicago, Jan. 30 (N.Y.W.N.S.).—If Oscar Igney's English bulldog, Jack, bites Mrs. Igney again he'll be in contempt of Judge Walter P. Steffen's court. Judge Steffen granted an injunction today forbidding Jack from gnawing on Mrs. Igney, and prohibiting Mr. Igney from inducing Jack to bite her.

"I've got," said Mrs. Igney, "teeth prints all over me."

"I have to keep him for protection against her," retorted Rigney. "She rushes at me like she's going to hit me and Jack just keeps her off."

Boston Orchestra Delights In Well-Rounded Program

Beethoven's Leonore Overture Numbers by Erik Sate and Arthur Honegger and Brahm's Symphony Effectively Played, Directed by Serge Koussevitzky.

In a season already renowned for fine orchestral programs the appearance of the Boston Symphony Orchestra, Serge Koussevitzky, conductor, at Poli's Theater yesterday afternoon, will be counted as one of the red-letter concerts of the year.

From Beethoven's charming Overture to Leonore to the majestic movements of the Brahms' Symphony No. 2 in D Major, the program was of unusual beauty and musical attraction.

Under M. Koussevitzky the Boston Symphony has gained in coordination and power. His dynamic baton never fails in winning the required effect, and the fine restraint, yet vigorous spirit, he injects into the reading of the scores have no small part in the orchestral balance and performance.

That the Boston Orchestra has a large following in Washington was shown by one of the largest audiences of the concert season to hear it.

The Beethoven Overture was a novelty to many, who enjoyed its striking tone contrasts and typical Beethoven treatment.

After the overture followed "Gymnopedies Nos. 1 and 3" by Erik Satie, orchestrated by De Bussy with its insistent note of youth and quaint melodies. Another modern composition "Rugby Mouvement Symphonique," by Arthur Honegger, known as the composer of "Pacific 231," satisfied the lovers of modern musical art and intrigued with its broken, syncopated rhythms and its realistic picturing of men struggling in a football game. "Rugby," as some one has said, marked the entrance of sport into the realm of musical interpretation and it was interesting, to say the least.

Last, but not least, came the Brahms symphony, as always nobel in conception, great in delineation of moods and emotions and beautifully played. Into it the leader put his whole soul and the four movements each had a definite charm.

E. E. P.

PARTIAL REPORT SHOWS CHEST FUND NEAR $600,000 TOTAL

CONTINUED FROM PAGE 1.

talk of Mr. Flynn and at its conclusion produced her bank, in which was 16 cents and gave that to the chest. A playmate, Janet Grimms, who was visiting Dora, inspired by the example of her hostess, contributed 25 cents, her total capital. These contributions were announced at yesterday's meeting.

Boy Offers His Bank.

Charles Goldsmith, son of Mr. and Mrs. Ralph Goldsmith, 1617 Varnum street, whose grandfather, Charles Goldsmith, is a vice chairman of the Metropolitan unit, has heard so much about the Community Chest that yesterday he brought his cash-register bank, containing $8.60, and announced that when he gets $10, which opens the bank, that he wants to give it to the Community Chest to "help poor little children." The extra $1.40 will be arranged, Mr. Goldsmith stated.

Fred Walker, secretary of Columbia Typographical Union, yesterday mailed a check for $400, the first quarterly instalment of that organization's $400 yearly pledge, to chest headquarters. Mr. Walker was also instrumental in having the Park View Citizens Association contribute $25 from its treasury to the chest. Columbia Typographical Union was one of the first organizations to hail the chest idea here and one of the first to pledge a yearly contribution.

Letters will go forward today to 62,500 Government workers, containing pledge cards and a request for contributions. These will be sent through the Government unit, of which E. W Libby, chief clerk of the Department of Commerce, is chairman, in accordance with a plan approved by President Coolidge and the Cabinet for the solicitation of Government workers. They will be sent through the chief clerks and secretaries of the various divisions as follows: H. W Dorsey, chief clerk, Smithsonian Institution; Reed Martin, chief clerk General Accounting Office; George A. Cook, secretary United States Board of Mediation, Morris J. Pierce, chief clerk, United States Shipping Board; W. B. Robinson, chief clerk Railroad Administration; William McCauley, secretary Employes Compensation Commission; E. E. Weise, assistant to the chief of office, Panama Canal Commission.

Harriet M. Sweet, administrative assistant Inter-American High Commission; Karl J. Hardy, secreary Public Buildings Commision; B. C. Gardner, chief, administrative section Office of Public Buildings and Public Parks; John B. Switzer, chief clerk, Interstate Commerce Commission; Otis B. Johnson, secretary Federal Trade Commission; John F. Bethune, secretary, United States Tariff Commission; E. Joseph Aronoff, secretary, Federal Board for Vocational Education; Henry H. Wright, chief clerk Government Printing Office; John T. Doyle, secretary Civil Service Commission; D. F. Fridley, chief clerk Bureau of Efficiency; W. C. Black, chief clerk United States Veterans Bureau; Allen R. Boyd, executive assistant, Library of Congress; E. J. Ayers, chief clerk of the State Department; Frank A. Birgfeld, chief clerk, Treasury Department; John C. Scofield, chief clerk, War Department; J. W. Bandwin, chief clerk, Department of Justice; A. T. Davis, chief clerk, Postoffice Department; F. S. Curtis, chief clerk, Navy Department; W. B. Acker, chief clerk, Department of the Interior; R. M. Reese, chief clerk, Department of Agriculture; Samuel Gompers, chief clerk, Department of Labor; E. W. Libby, Department of Commerce.

Colored Teams Add $3,000.

Approximately $3,000 was added to the Community Chest fund at the report meeting of the committee on colored coordination at the Phyllis Wheatley Y. W. C. A. last night. Most of the regular teams had just started work and the reports from this source were small, amounting to $485.75. The committee on special gifts announced 25 gifts of $100 each, bringing the total for the day up to $2,985.75.

"I consider the work of the special committee remarkable in view of the incomes of the colored population of Washington," Elwood Street, director of the chest, said last night, "and I feel that Dr. Kelly Miller was right when he said that if the rest of the city would give in proportion to its means as much as the colored citizens will give, that the chest will be filled when the campaign closes the night of February 6."

CELLO-PIANO NUMBER SCORES AT MUSICALE

Harrison-Bauer Program, at Weekly Recital, Wins Praise of Audience.

ROSA PONSELLE IS NEXT

Mrs. Lawrence Townsend's Thirty-fifth Musical Morning at the Hotel Mayflower yesterday was featured by the presentation of two well known artists in joint recital, Miss Beatrice Harrison, violoncellist, and Harold Bauer, pianist.

In the "Sonata for Cello and Piano in E Minor," by Brahms, both artists had a chance to exhibit their unison of attack and phrasing most unusual in duet work of this nature. The blend of the instrumental voices was made complete and beautiful by the skill of the artists and the audience was plainly pleased at its conclusion. Miss Harrison, whose reputation as a cellist preceded her to Washington, produced a round golden tone from her instrument, her bowing was masterful and sure and the intricacies of the cello were easily compassed by her.

In his playing Mr. Bauer brought clarity of tone production and great technical skill to the ensemble success. His phrasing and a lovely singing tone in "Partita in B Flat," by Bach, which he played as a solo, aroused great enthusiasm, and he won more praise in his concluding group with Chopin's incomparable "Barcarolle," displaying still another side of his genius.

The graces of the cello were portrayed by Miss Harrison in the lovely aria by "Tartini," with which she opened her portion of the program. Two numbers by Hamilton Harty were also much admired.

Rosa Ponselle, soprano of the Metropolitan Opera Company, and Eddy Brown, violinist, will be the artists at the Mrs. Townsend's Thirty-sixth Musical Morning at the Mayflower next Wednesday.

Childs Family Regains Control of Restaurants

New York, Jan. 30 (A.P.).—The Childs family, which lost control of the management of the restaurant chain that bears its name in a row over meatless menus and declining profits, was returned to power today by the board of directors. All executors now are members of the family.

S. Willard Smith, who was advanced from senior vice president to president and general manager last December 12, was removed. Luther Childs, a brother of William, succeeds him.

Other new officers are Ellsworth Childs, a brother, senior vice president; W. S. Childs, a nephew of William, second vice president; Victoria Childs, William Childs' wife, secretary, and Ellsworth Childs, a nephew, treasurer.

Acid Stomach

Excess acid is the common cause of indigestion. It results in pain and sourness about two hours after eating. The quick corrective is an alkali which neutralizes acid. The best corrective is Phillips' Milk of Magnesia. It has remained standard with physicians in the 50 years since its invention.

One spoonful of Phillips' Milk of Magnesia neutralizes instantly many times its volume in acid. It is harmless and tasteless and its action is quick. You will never rely on crude methods, never continue to suffer, when you learn how quickly, how pleasantly this premier method acts. Please let it show you—now.

Be sure to get the genuine Phillips' Milk of Magnesia prescribed by physicians for 50 years in correcting excess acids. 25c and 50c a bottle—any drug store.

"Milk of Magnesia" has been the U. S. Registered Trade Mark of The Charles H. Phillips Chemical Company and its predecessor Charles H. Phillips since 1875.

Better Than Whiskey For Colds and Flu

The sensation of the drug trade is Aspironal, the two-minute cold and cough reliever, authoritatively guaranteed by the laboratories; tested, approved and most enthusiastically endorsed by the highest authorities, and proclaimed by the people as ten times as quick and effective as whiskey, rock and rye, or any other cold and cough remedy they have ever tried.

All drug stores are supplied with the wonderful elixir, so all you have to do is to step into the nearest drug store hand the clerk 60c for a bottle of Aspironal and tell him to serve you two teaspoonsful. With your watch in your hand, take the drink at one swallow and call for your money back in two minutes if you cannot feel the distressing symptoms of your cold fading away like a dream, within the time limit. Don't be bashful, for all druggists invite you and expect you to try it. Everybody's doing it.

Take the remainder of the bottle home to your wife and children, for Aspironal is by far the safest and most effective, the easiest to take and the most agreeable cold and cough remedy for children as well as adults. Quickest relief for catarrhal croup and children's choking up at night.—Adv.

Lower Long Distance Telephone Rates

EFFECTIVE FEBRUARY 1, 1929

Station-to-station day rates from Washington, D. C., to:

Atlantic City, N. J.	$ .85	Greensboro, N. C.	$1.30
Boston, Mass.	1.65	Kansas City, Mo.	3.50
Buffalo, N. Y.	1.40	Miami, Fla.	3.50
Charleston, W. Va.	1.35	New York City, N. Y.	1.15
Chicago, Ill.	2.55	Raleigh, N. C.	1.25
Cleveland, Ohio	1.50	St. Louis, Mo.	2.75
Detroit, Mich.	1.70	Wheeling, W. Va.	1.15

These are samples of the new station-to-station day rates under the reductions made to points 130 to 1500 miles from Washington.

Rates for person-to-person calls within the same distances have also been reduced, in equal or greater amounts than the station-to-station calls.

The improvements in service features made at the time of the previous reductions—longer and more convenient evening and night discount period, reversal privilege on station-to-station calls, etc.—remain in effect.

This latest reduction in rates is the third to be offered the public by the Bell System within little more than two years. It is in keeping with the fundamental policy of the System to furnish the best possible telephone service at the least cost to the user. It is another step in making all the American people neighbors.

For further details we suggest that you write, telephone or call at our Business Office.

THE CHESAPEAKE & POTOMAC TELEPHONE COMPANY

Capt. George Fried, heroic rescuer, says:

"Reach for a Lucky instead of a sweet."

"AN S.O.S. from the 'Florida'! We change our course. We on the 'America' strain to arrive in time to rescue the men on their sinking ship, 350 miles away. Through the icy, freezing storm and high seas we plunge on—all speed ahead! Then the night-time rescue, the search lights, the whirling waves, the manoeuvering to get near the 'Florida'. Finally, the 'Florida's' crew coming off one at a time, pulling themselves through the water on the line our men had thrown them.

"These 32 men, dazed, many half clothed, needed reviving after their long exposure. Hot coffee, food and Lucky Strikes—these gave new life to many of them and we on board the 'America', crew and passengers alike, found after the strain and struggle that there was nothing quite so comforting and relaxing as the inviting, toasted flavor of Lucky Strikes.

"Playing this game with 'Davy' is ever fascinating, ever thrilling. And we who follow the sea must be ever ready for adventure. Ours is an active life, demanding nerve control and physical fitness. In my health program I have found that Luckies are most important not only because they provide a respite for frazzled nerves and an exhausted body but because whenever I crave anything which is over-fattening, I say to myself, 'Reach for a Lucky instead of a sweet'. In the toasted flavor of Luckies, I get complete satisfaction. And I find that toasting, by removing the irritants, protects my throat."

Geo. Fried
Commander of "S. S. America"

"REACH FOR A LUCKY INSTEAD OF A SWEET."

© 1929, The American Tobacco Co., Manufacturers

"It's toasted"

Note: Authorities attribute the enormous increase in Cigarette smoking to the improvement in the process of Cigarette manufacture by the application of heat. It is true that during the year 1928 Lucky Strike Cigarettes showed a greater increase than all other Cigarettes combined. This surely confirms the public's confidence in the superiority of Lucky Strike.

WASHINGTON'S FINEST MEN'S WEAR STORE

Semi-Annual Clearance

RALEIGH SHOES

$6.85

Clearing stocks—reductions on every pair of shoes. Street and sports styles, in black or tan. All sizes.

Raleigh Haberdasher

1310 F Street

3% on Savings Accounts

4% on Time Deposits

Open 8:30 A.M. Every Business Day

Your Success

—AT SAVING depends entirely upon how steadily you keep at it. Desultory thrift efforts mean little. Regular saving is what pays.

¶Increase your "Franklin National" Savings Dept. balance the first thing EVERY PAY DAY. Initial deposits of One Dollar, or more, are welcome.

Open until 5:15 p.m. Jan. 31st and Feb. 1, at BOTH OFFICES

Every facility for the efficient handling of the accounts of corporations, firms and business men.

Franklin National Bank

Penna. Ave. at 10th St. 1111 Connecticut Ave.

JOHN B. COCHRAN, Pres. THOS. P. HICKMAN, V. P. & Cashier

Don't take culture second hand

Travel in FRANCE!

Book-knowledge doesn't get under your skin . . . breathe it in, and you have it for life. -:- Walk into France up "the longest gangplank in the world" any Saturday, to the *"France,"* the *"Paris"* or the *"Ile de France"* . . . the *"DeGrasse"* and *"Rochambeau"* for people of exacting taste who do not happen to possess bottomless pocket-books. -:- Meet people who know their Europe as you know America . . . get the international viewpoint at first hand . . . . find your history in Roman France, the Chateau Country, the War area . . . . get your art, literature, music in Paris . . . . learn idiomatic French by talking it every day . . . . study chic at the smart beaches. -:- The only culture worth having is the kind that is a part of personal experience. -:- Citizens of the world aren't made at home . . . *they're born while travelling!*

French Line

Information from any authorized French Line Agent or write direct to Chandler Building, 1429 I Street, Washington, D. C.

The Gayest and Most Enchanting Story That Mrs. Wharton Has Ever Written

The Story of Judy Wheater, the gallant and bewitching 16-year-old daughter of fabulously wealthy parents, who mothers and transports about Europe the neglected children of her parents' successive divorces . . .

The Story of Martin Boyne, the mining engineer on a holiday, whose life became entangled with the amazing troupe of Wheater youngsters . . .

The Story of Rose Sellars, the exquisite lady to whom Martin Boyne was engaged . . .

The Story of Cliffe and Joyce Wheater, who changed helpmeets almost as casually as they changed hotels . . .

The Story of the Season—

THE CHILDREN

by

EDITH WHARTON

Starting as a Serial Next Sunday

in

The Washington Post

AUTO SHOW CROWDS INCLUDE ALL RANKS

Interest in 1929 Models Is Not Confined to Any Particular Group.

DISPLAY ENDS SATURDAY

A cosmopolitanism is being attained in the automobile show crowds this year which was not achieved in so impressive a measure during previous expositions, it was pointed out yesterday by officials of the Washington Automotive Trade Association, under whose auspices the motor car display now is being held at the Washington Auditorium.

Not less impressive than the size of the crowds has been their composition, it is stated by members of the show committee who state that all walks of life in the National Capital are being well represented in the stream of visitors to the Washington Auditorium.

Official and social Washington are represented at every session, observation shows, while at all times other groups representative of the city's population are present-intent upon examination of the new models, of which there are 150 of 26 different makes on display at the auditorium.

Edward M. Wallace, president of the Washington Automotive Trade Association, said yesterday that the association is elated with the "splendid representation" of every phase of Washington life as noted in the parties of show visitors this year. It emphasizes, according to Mr. Wallace, the universal appeal of the automobile and interest in it. In addition, it is pointed out, if it were not for the fact that every stratum of society is keenly concerned with automobile progress the enormous crowds which have been attending the show could not be expected.

The audience of station WRC will be addressed tonight by Fred Haller, vice president of the Washington Automotive Trade Association, on the subject of "The Engineering of the 1929 Car." Mr. Haller's talk will be part of a program sponsored by the W. A. T. A. in behalf of the automobile show.

The automobile show will come to a close at 11 o'clock Saturday night, it was announced yesterday by the show committee.

Vital Statistics

BIRTHS REPORTED.

Raymond A. and Evelyn G. Sebastian, boy.
John C. and Eugenia I. Cliffe, girl.
Lewis and Chisiula Demas, girl.
George H. and Gertrude A. Suddarth, boy.
William C. and Clara K. Austin, boy.
Robert P. and Marie K. Cannon, boy.
Thomas and Mary F. Dolan, girl.
Emery R. and Jennie E. Flaherty, girl.
Richard B. and Lela M. Jordan, boy.
William and Mary E. Lee, boy.
Allen and Bernice Collins, boy.

LICENSED TO MARRY.

Alvin Holcombe, 23, and Helen Harris, 19. The Rev. Daniel Snyder.
Harold Burrell, 21, and Annie Harrison, 22. The Rev. L. E. Keiser.
William J. Feuchter, 28, and Dolores T. French, 20, both of Baltimore, Md. The Rev. H. M. Hennis.
George E. Hill, 33, and Mary E. Sullivan, 32, both of Baltimore, Md. The Rev. H. M. Hennis.
LeRoy Ranscom, 29, Berkley, Calif., and Anne Delano, 23. The Rev. Bernard Braskamp.
Harry Hahn, 23, and Violet Weizer, 24, both of Baltimore, Md. The Rev. H. W. Tolson.
Henry Schwitz, 28, and Dora Friedlander, 19, both of Baltimore, Md. The Rev. Louis J. Schwefel.
Henry Spencer, jr., and Leona Berkley, 23. The Rev. J. A. Dames.
James Chatman, 26, and Elizabeth Fennick, 23. The Rev. William D. Jarvis.

DEATHS REPORTED.

Laura A. Haynie, 83 yrs., 407 A st. se.
Mary Lowe, 65 yrs., Little Sisters of the Poor.
Abraham Paulson, 84 yrs., 1125 Spring rd. nw.
Washington Smallwood, 80 yrs., 1339 H st. nw.
Mary McAvoy, 80 yrs., Gallinger Hospl.
Josiah S. McCauley, 80 yrs., 911 L st. nw.
Kate S. Tastet, 75 yrs., 903 Farragut st. nw.
Charles Pagan, 73 yrs., Emergency Hospl.
Mary C. Cannaday, 69 yrs., 800 Madison st. nw.
Naomi Deskin, 62 yrs., 200 Canal st. sw.
William B. Dermont, 54 yrs., U. S. Soldiers' Home Hospl.
Alice E. Sebastian, 49 yrs., Georgetown Hospl.
Russell E. Feiot, 46 yrs., Garfield Hospl.
John T. O'Connor, 42 yrs., St. Elizabeths Hospl.
Marguerite C. Syddane, 31 yrs., 1426 35th st. nw.
Louise Schurger, 14 yrs., Gallinger Hospl.
Mary E. Cook, 7 yrs., Children's Hospl.
Thomas W. Jordan, 67 yrs., 21 R st. nw.
Mary E. Robinson, 60 yrs., 348 E st. sw.
George Smith, 46 yrs., 707 F st. nw.
Laura B. Buckman, 42 yrs., 5 Dudley place sw.
Lillian R. Bush, 39 yrs., Providence Hospl.
Tessie Callaway, 34 yrs., 1310 Q st. nw.
Lilly B. Hamilton, 29 yrs., 762 Gresham place nw.
Joseph Braxton, 28 yrs., 322 I st. se.
Ernest Tyler, 28 yrs., Providence Hospl.
James R. Oldham, 21 yrs., 1342 Columbia st. nw.
Freddy Gross, 6 mos., Children's Hospl.

License issued in Arlington County yesterday:

William L. Davis, 59, and Lucinda H. Jennings, 55, both of Washington. The Rev. George A. Parker.

MOVEMENTS OF STEAMSHIPS

New York, Jan. 30.

ARRIVED WEDNESDAY.

American Banker, from London.

SAIL THURSDAY.

Sacandaga, for Rotterdam.
Minnequa, for Helsingfors.
American Shipper, for London.
Stuttgart, for Bremen.
New York, for Mediterranean cruise.
Providence, for Alexandria.

REPORTED BY RADIO.

Byron, from Piraeus; due at pier 8, Bush Docks, Brooklyn, Thursday.
Presidente Wilson, from Trieste; due at pier 84, North River, Friday.
Rotterdam, from Rotterdam, due at Fifth street, Hoboken, Friday.
Roussillon, from Bordeaux; due at West Fiftieth street, Friday.
Ausonia, from Southampton; due at pier 56, North River, Sunday.
Dresden, from Bremen; due at pier 42, North River, Sunday.
George Washington, from Bremen; due at pier 4, Hoboken, Monday.
Athenia, from Liverpool; due at pier 56, North River, Monday.
Cameronia, from Glasgow; due at pier 56, North River, Monday.
France, from Mediterranean cruise; due at pier 57, North River, Monday.
Conte Grande, from Genoa; due at pier 95, North River, Monday.
Westphalia, from Hamburg; due at pier 86, North River, Monday.
Asia, from Mediterranean ports; due at Thirty-first street, Brooklyn, Monday.
Majestic, from Southampton; due at pier 59, North River, Tuesday.
American Merchant, from London; due at pier 7, North River, Tuesday.
Gripsholm, from Gothenburg; due at pier 97, North River, Tuesday.
Doric, from Liverpool; due at pier 60, North River, Tuesday.
Veendam, from Rotterdam; due at Fifth street, Hoboken, Tuesday.
Polonia, from Danzig; due at pier 5, Bush Docks, Brooklyn, Tuesday.
President Monroe, from world cruise; due at pier 9, Jersey City, Tuesday.

STEINWAY BABY GRAND PIANO

At Public Auction

At SLOAN'S

TODAY

At 2 P. M.

The Weather

TODAY'S SUN AND TIDE TABLE

			AM.	PM.
Sun rises	7:16	High tide	12:32	1:02
Sun sets	5:27	Low tide	7:12	7:44

WEATHER CONDITIONS.

U. S. Dept. of Agriculture, Weather Bureau.

Washington, Wednesday, Jan. 30—8 p. m.

Forecast—For the District of Columbia—Increasing cloudiness, followed by light snow Thursday; colder Thursday night; Friday fair and considerably colder; gentle to moderate shifting winds, becoming fresh northwest Thursday night.

For Maryland—Increasing cloudiness, followed by light snow Thursday; colder Thursday night; Friday generally fair and considerably colder; moderate shifting winds becoming fresh, possibly strong, northwest Thursday night.

For Virginia—Cloudy, followed by light snow or rain on the coast and light snow in the interior Thursday; colder Thursday night; Friday generally fair and considerably colder; moderate shifting winds, becoming strong northwest late Thursday night.

The center of the North Atlantic storm is now southeast of Newfoundland and moving slowly eastward. Cape Race, 29.02 inches. The disturbance that was central over western Wyoming Tuesday night has moved rapidly southeastward to Texas, Austin, 29.88 inches. Another disturbance is central off the northern California coast, Eureka, 29.88 inches, and still another is approaching western Alaska, Dutch Harbor, 29.16 inches. There has been a decided increase in pressure over the Plains States and the Rocky Mountain region, and abnormally high pressure now prevails from the Arctic Ocean southward to the northern Plateau and middle Rocky Mountain regions, the central Plains States, and western Minnesota, Fort Simpson, B. N. T., 30.96, and Havre, Mont., 30.84 inches. Pressure is relatively high over the Ohio Valley, Cincinnati, Ohio, 30.18 inches. Precipitation, mostly light, and in the form of snow, has occurred within the last 24 hours from the North Pacific coast eastward to the upper Ohio Valley and the interior of the North Atlantic States. Temperature changes have been slight, as a rule, except that colder weather is again overspreading the Plains States and the Rocky Mountain region. The weather is still abnormally cold from the North Pacific coast eastward to Minnesota and western Iowa.

The Texas disturbance will move rapidly eastward, and it will be attended by light precipitation, mostly in the form of snow, in middle and northern sections, and light rain in southern sections, east of the Mississippi River within the next 24 hours. Following the passage of this disturbance the northwestern area of high pressure and abnormally cold weather will overspread the entire eastern half of the United States. The weather will become much colder as far east as the Appalachian Mountains by Friday morning, and considerably colder in the Atlantic States Friday and Friday night.

Local Weather Report.

Temperature—Midnight, 22; 2 a. m., 21; 4 a. m., 21; 6 a. m., 21; 8 a. m., 22; 10 a. m., 24; 12 noon, 26; 2 p. m., 28; 4 p. m., 30; 6 p. m., 32; 8 p. m., 30; 10 p. m., 26. Highest, 33; lowest, 21. Relative humidity—8 a. m., 53; 2 p. m., 32; 8 p. m., 39. Rainfall (8 p. m. to 8 p. m.), none. Hours of sunshine, 10.2. Per cent of possible sunshine, 100.

DEPARTURES FROM NORMAL.

Accumulated excess of temperature since January 1, 1929, 54 degrees.

Excess of temperature since January 1, 1929, 54 degrees.

Accumulated deficiency of precipitation since January 1, 1929, 1.38 inches.

Deficiency of precipitation since January 1, 1929, 1.38 inches.

Flying Weather Forecast.

Forecast of flying weather for January 31, 1929:

Washington, D. C., to Long Island, N. Y.—Increasing cloudiness, probably followed by light snow Thursday; moderate winds, mostly north and northeast, up to 1,000 feet and fresh northwest, backing to west or west-southwest, at 5,000 feet.

Washington to Norfolk, Va.—Increasing cloudiness, probably followed by light snow Thursday; gentle to moderate winds, mostly northeast or east, up to 1,000 feet and fresh west or west-southwest at 5,000 feet.

Norfolk, Va., to Atlanta, Ga.—Increasing cloudiness, probably followed by light rain or snow near Norfolk and light rain near Atlanta Thursday afternoon; gentle to moderate winds, mostly northeast and east, shifting to northwest near Atlanta Thursday afternoon, up to 1,000 feet and fresh west or west-southwest at 5,000 feet.

Washington, D. C., to Dayton, Ohio.—Snow, mostly light, Thursday; gentle to moderate, shifting winds, becoming fresh northwest, up to 1,000 feet and fresh west-southwest, shifting to west or northwest at 5,000 feet.

Uniontown, Pa., to Detroit, Mich.—Light snow Thursday; moderate, shifting winds, becoming fresh northwest, up to 1,000 feet and fresh west-southwest, shifting to west and northwest, at 5,000.

Detroit, Mich., to Rantoul, Ill.—Light snow Thursday; fresh northwest winds up to 5,000 feet.

Rantoul, Ill., to Uniontown, Pa.—Snow, mostly light, Thursday; moderate, shifting winds, becoming fresh northwest, up to 5,000 feet.

Temperatures and Precipitation.

Temperatures and precipitation for 24 hours ended Wednesday, 8 p. m.:

	Highest Wed.	Lowest night.	Tues. 8 p.m.	Wed. 8 p.m.	Rainfall.
Washington, D. C.	33	21	28		....
Asheville, N. C.	38	22	34		....
Atlanta, Ga.	52	30	48		....
Atlantic City, N. J.	34	24	28		....
Baltimore, Md.	34	22	28		....
Birmingham, Ala.	58	34	50		....
Bismarck, N. Dak.	—2	—12	—8		0.08
Boston, Mass.	34	18	26		....
Buffalo, N. Y.	22	16	18		0.06
Chicago, Ill.	26	12	22		0.01
Cincinnati, Ohio	24	16	20		....
Cheyenne, Wyo.	32	24	12		0.04
Cleveland, Ohio	20	14	18		....
Davenport, Iowa	18	10	16		....
Denver, Colo.	44	24	36		....
Des Moines, Iowa	20	8	18		0.18
Detroit, Mich.	22	16	20		....
Duluth, Minn.	10	—8	0		....
El Paso, Tex.	68	44	62		....
Galveston, Tex.	68	54	62		....
Helena, Mont.	6	—10	2		0.02
Indianapolis, Ind.	26	18	24		0.04
Jacksonville, Fla.	66	42	54		....
Kansas City, Mo.	38	22	32		....
Little Rock, Ark.	44	32	44		....
Los Angeles, Cal.	60	48	58		....
Louisville, Ky.	30	24	28		0.04
Marquette, Mich.	18	8	8		....
Memphis, Tenn.	46	34	46		....
Miami, Fla.	68	52	68		....
Mobile, Ala.	62	38	56		....
New Orleans, La.	66	46	58		....
New York, N. Y.	28	20	24		....
North Platte, Nebr.	22	8	8		....
Omaha, Nebr.	22	12	12		....
Philadelphia, Pa.	33	24	30		....
Phoenix, Ariz.	68	40	68		....
Pittsburgh, Pa.	20	16	18		....
Portland, Me.	32	18	24		....
Portland, Oreg.	24	22	22		....
Salt Lake City, Utah	38	32	32		0.02
St. Louis, Mo.	38	24	34		0.02
St. Paul, Minn.	6	—2	4		0.04
San Antonio, Tex.	70	50	66		....
San Diego, Cal.	60	48	56		....
San Francisco, Cal.	58	50	56		....
Santa Fe, N. Mex.	48	28	42		....
Savannah, Ga.	60	38	50		....
Seattle, Wash.	32	20	30		0.01
Springfield, Ill.	28	18	26		0.04
Tampa, Fla.	68	44	56		....
Toledo, Ohio	24	16	22		....
Vicksburg, Miss.	64	38	58		....

Women to Hear Treaty Talk.

Dr. Warren H. Kelchner will address the League of Republican Women on the Kellogg-Briand treaty at the Washington Club Monday afternoon at 3:30 o'clock. Mrs. James Oliver Murdock will discuss current legislation.

For colds, grip and flu take

Calotabs

TRADE MARK REG.

Relieves the congestion, prevents complications, and hastens recovery.

AMUSEMENTS AMUSEMENTS

Inauguration of Class

Free Lecture

"HOW TO MEET PROMINENT PEOPLE"

By

Harold E. Harter

Assistant Manager New Willard

Thumb nail sketches of people winning success.

You are cordially invited to hear Mr. Harter tell of famous people who make Hotels their home, and of the fascination of Hotel and Club life.

Friday Evening, February 1, 8 P. M.

Inspection of School. See the "Gallery of Notable Hotel Men." Reception by faculty.

LEWIS HOTEL TRAINING SCHOOLS

23rd & Penna. Ave. N.W.

LOEW'S COLUMBIA

F St. at 12th—Cont. from 10:30

FINAL WEEK

A Paramount Sound Picture

WINGS

First time at popular "Loew" prices. The spectacular epic of the air synchronized with sound effects and music. Hear 1,000 new sound sensations.

with CLARA BOW

Richard Arlen—"Buddy" Rogers

Added Attractions

LOEW'S PALACE

F St. at 13th—Cont. from 10:30

Now Playing

An M-G-M Sound Picture

NORMA SHEARER

as a charming gold-digger

"A LADY OF CHANCE"

On the Stage

WESLEY EDDY

in a Loew-Public Unit

"Beauty Shop Blues"

ADDED ATTRACTIONS.

EARLE

Daily, 11 A. M. to 11 P. M.
Sunday, 3 to 11 P. M.

"NAUGHTY BABY"

The Story of a Hot Mama and Her Boy Friends, With

ALICE WHITE

JACK MULHALL

METROPOLITAN

Daily, 11 A. M. to 11 P. M.
Sunday, 3 to 11 P. M.

LAST 2 DAYS

"ABIE'S IRISH ROSE"

With

NANCY CARROLL

CHAS. "BUDDY" ROGERS

AMBASSADOR FREE COOKING SCHOOL

FEBRUARY 5, 6, 7, 8

2 P. M. Daily

Doors Open 1 P. M.

Auspices

The Washington Post

AUTO SHOW

OPEN DAILY

1 TO 10:30 P. M.

Washington Auditorium

THE GERMAN GRAND OPERA COMPANY

"DIE WALKUERE," Mon., Feb. 4 7:45 p. m.
"SIEGFRIED," Thurs., Feb. 7 7:45 p. m.
"GOETTERDAMMERUNG," Sat., Feb. 9 7:00 p. m.

SPECIAL PERFORMANCE

"TRISTAN UND ISOLDE," Tues., Feb. 5 7:45 p. m.

POLI'S THEATER

Tickets—Single performances, $3, $4, $3, $2.50, $2. Mrs. Wilson-Greene's Concert Bureau, Droop's, 1300 G st., Main 6493, and Poli's box office.

ROSA PONSELLE

Soprano, Metropolitan Opera

POLI'S—TUES., FEB. 19, 4:30

Seats Mrs. Greene's Bureau, Droop's, 1300 G St. Main 6493.

THE REVELERS

"Something New in Music"

POLI'S—MONDAY, FEB. 11, 4:30

Seats, Mrs. Wilson-Greene's Concert Bureau, Droop's, 1300 G St. Main 6493.

MME. SIGRID ONEGIN

CONTRALTO

POLI'S, TUESDAY, FEB. 5—4:30

Seats Mrs. Greene's Bureau, Droop's, 1300 G st.; Main 6493.

NATIONAL

TONIGHT MAT. SAT. 50c, 75c and $1.00

Nights: Orch., $1.50; Bal., $1.00; 2d Bal., 50c; Orch., $1; Bal., 75c; 2d Bal., 50c

A Dynamic Comedy Drama

"SCARS"

By WARREN F. LAWRENCE

with

PEGGY ALLENBY, DENNIE MOORE, CLARK GABLE, GEORGE MEEKER and Washington's Own Favorite EDWARD ARNOLD

NEWMAN

TRAVELTALKS Color Views Motion Pictures

Romantic Rambles—Impressions of 1928

SUNDAY AT 3:30 P. M.

Prices, $1.50, $1, 50c. Seat Sale Today.

Germany, 1928

Not a cut and dried presentation of the country as it was, but a living picture of the evolution and progress made in a new Republic.

FOX

F AT FOURTEENTH ST.

Washington Has Never HEARD OR SEEN Anything Like It!

William Fox Presents

IN OLD ARIZONA

WORLD'S FIRST OUTDOOR ALL TALKING PICTURE ON THE STAGE

FRONTIER JUBILEE

A Gay Rodeo of Thrills Laughs, Song and Dance

"A bill that matches the best the Fox has ever offered."

—*Nelson B. Bell, "Post"*

Sat. Mat. 50c to $1 BELASCO TONITE 50c to $1.50

Savoy Musical Comedy Co. in ZIEGFELD'S

SALLY

With HELEN AULT in Title Role

NEXT SUN. "OH, BOY" By Gen'l Request

POLI'S MAT. TODAY Tonight at 8:20

Greatest Musical Romance of All Time

'THE 106 Golden Voices DESERT SONG'

Music by Romberg

With Alexander Gray, Bernard Granville and Bernice Claire

Prices—Nights, 50 to $3. Thu. Mat., 50c to $2.00. Sat. Mat., 50c to $2.50 (No tax)

STRAND 9TH AT D ST.

Mutual Burlesque

2—BIG SHOWS IN ONE—2

"Wine, Woman and Song"

and

"Black and White" SCANDALS OF 1929

74—ENTERTAINERS ON STAGE—74

666

is a Prescription for

Colds, Grippe, Flu, Dengue. Bilious Fever and Malaria.

It is the most speedy remedy known.

"The Present Day Standard of Living Calls for Electric Lighting"

HAVE YOUR HOUSE WIRED

Including

FIXTURES & BULBS

At Moderate Cost

C. A. MUDDIMAN CO.

709 13th St. N.W.

Main 140-6436

Free Lecture

—ON—

CHRISTIAN SCIENCE

—BY—

John Randall Dunn, C.S.B.

of Boston, Mass.

Member of the Board of Lectureship of The Mother Church, The First Church of Christ, Scientist, in Boston, Massachusetts.

—IN—

First Church of Christ, Scientist

Columbia Rd. and Euclid St. NW.

Friday, February 1, at 8 P. M.

Under the Auspices of

First Church of Christ, Scientist

No Collection All Welcome

HOTEL HOUSTON 910 M St. (at 9th)

90 Rooms With Bath, $2.50 DOUBLE. $4. MONTHLY RATES.

Fireproof. Excellently furnished. In downtown section. Splendid cafe. Garage in basement.

Quality

COAL

Try Our Special American Combination of Hard Stove Coal ..... $14.00 Per Gross Ton

May We Serve You?

COAL DEPT., MAIN 4270

1320 F ST. N. W.

American ICE Company

Smart Travellers Look For

The Fairfax

Fifth Avenue at Craig, PITTSBURGH, PA.

Locust Street at 43d, PHILADELPHIA, PA.

Massachusetts Ave. at 21st, WASHINGTON, D. C.

715 Delaware Avenue, BUFFALO, N. Y.

RATES ABOUT HALF OF OTHER FINE HOTELS

Double Room With Bath, $4.00 per day.

Living Room, Bed Room and Bath, $6 per day.

Weekly and Monthly Rentals

A SPECIAL

Community Dinner

To Be Served Today in

The Highlands Cafe

Connecticut Avenue at California Street

FROM 6 to 7:30 P. M.

Let us do your entertaining for you. Private

LUNCHEONS DINNERS BRIDGE

For all social functions you will find the atmosphere entirely different in character from the usual cafe or hotel. Our table appointments compare favorably with those of the most exclusive homes. Our cuisine and service are equaled by NONE at the price and excelled by NONE at ANY PRICE.

SCHOOLS AND COLLEGES

THE TEMPLE SCHOOL, Inc.

The Secretarial School of Individual Instruction

Shorthand, Typewriting, Bookkeeping, Civil Service. 1420 F St. NW. Main 2258.

Become Self-Supporting

We Can Help You!

Begin a course of shorthand, typewriting, bookkeeping, letter writing, spelling, arithmetic and English.

A 10 months' course, day session, costs $100; evening session, $30. You would be pleased with the course, and never regret the preparation.

WOOD'S SCHOOL

311 East Capitol St. Lin. 38.

THE WOODWARD SCHOOL

An Accredited Day School

FOR BOYS

New Classes Beginning February 4.

Sixth Grade through High School; conveniently located and unusually well equipped with light, airy classrooms, gymnasium, swimming pool, game rooms.

MEN INSTRUCTORS ONLY.

G. L. PARKER, B. S., Headmaster, Y. M. C. A.

1736 G St. N.W. Main 8250

Knights of Columbus Evening School

FOR MEN and WOMEN

ACCOUNTING

B. C. S. Degree
C. P. A. Preparatory
Individual Courses
C. P. A. Instructors

SECRETARIAL AND COMMERCIAL

Gregg Shorthand, Typing, Speedwriting, Bookkeeping, Business Letters, English, Penmanship, Arithmetic

HIGH SCHOOL and COLLEGE

JOURNALISM, SHORT STORY

All Classes Begin Feb. 1

REGISTRAR

1314 Mass. Ave. Fr. 4696

Graduate McCormick Medical College. Eyes Examined Glasses Fitted

DR. CLAUDE S. SEMONES

Eyesight Specialist

409-410 McLachlen Bldg. 10th and G Sts. N.W.

MAKE MORE MONEY

Healthy, vigorous men land life's best prizes. Buoyant step, bright eyes, clear complexion and exuberant vitality denote a system free from impurities. Constipation poisons the whole system, slows the step, saps energy, destroys confidence and cuts down the earning power.

Rid your system of constipation and its poisons. Dr. Edwards' Olive Tablets remove them gently, tone up the system, clear the eyes and complexion and bring back normal vigor. A compound of vegetable ingredients, prescribed to patients for 20 years in place of calomel. They act easily and quickly on bowels and liver.

Take Dr. Edwards' Olive Tablets and keep fit for the daily grind. Thousands of happy men and women use them regularly as an aid to success in their everyday tasks. Know them by their olive color. 15c, 30c, 60c.—Adv.

extra fine extra fast extra fare the Chief

daily between Chicago and California

The Chief seems to have garnered much of California's compelling charm. As you step into its spacious cars complete in a perfection of readiness, you are at once captivated by that sensation of well-being, of all-permeating comfort and enjoyment, which is the very essence of California.

Extra Fare: $10.00 from Chicago $8.00 from Kansas City

G. C. Dillard, Dist. Pass. Agent, Santa Fe Ry. 601-602 Finance Bldg., Philadelphia, Pa. Phone: Rittenhouse 1464-5

Santa Fe—Fred Harvey "all the way"

BEWARE THE COUGH FROM COLDS THAT HANG ON

Coughs from colds may lead to serious trouble. You can stop them now with Creomulsion, an emulsified creosote that is pleasant to take. Creomulsion is a medical discovery with two-fold action; it soothes and heals the inflamed membranes and inhibits germ growth.

Of all known drugs creosote is recognized by high medical authorities as one of the greatest healing agencies for coughs from colds and bronchial irritations. Creomulsion contains, in addition to creosote, other healing elements which soothe and heal the inflamed membranes and stop the irritation, while the creosote goes on to the stomach, is absorbed into the blood, attacks the seat of the trouble and checks the growth of the germs.

Creomulsion is guaranteed satisfactory in the treatment of coughs from colds, bronchitis and minor forms of bronchial irritations, and is excellent for building up the system after colds or flu. Money refunded if not relieved after taking according to directions. Ask your druggist. (adv.)

CREOMULSION

FOR THE COUGH FROM COLDS THAT HANG ON

MAN WOOD KILLED IS TO BE EXHUMED

Brother of A.L. Hagerty Brings Another Turn in Tangled Michigan Tragedy.

NO INQUIRY, HE CLAIMS

Detroit, Jan. 30 (A.P.).—The tangled Holt-Wood case took another unexpected turn today with announcement that the body of Ambrose L. Hagerty, shot and killed January 9 as he was about to blackjack Ralph A. Wood, would be exhumed from a Chicago grave to determine how many bullets were fired into Hagerty's body, their calibre and from what weapons.

The announcement came shortly after Martin Hagerty, a brother of the slain man, admitted that a request for a warrant charging Wood, Cecil Holt and Herbert L. Sullivan, Wood's business partner, with homicide in the killing of Hagerty was being considered.

Ambrose Hagerty was shot and killed at the doorstep to Wood's office in Wyandotte, a suburb, as a result of information furnished the police by Holt. It is the contention of Hagerty's brother that no effort ever has been made to definitely establish who killed him and that the examination of his body was perfunctory.

Wood fired at Hagerty as the latter raised his arm to slug him. Hagerty's brother and his attorney believe others who waited in ambush also fired at the youth.

According to the story told by Holt, Hagerty and two other men, now in jail here, were hired by Wood's estranged wife, Grace M. Wood, to kill him so she might collect his life insurance before he could divorce her.

Hagerty's two alleged accomplices, Taylor Pierce and William Thompson, today obtained a reduction in their bonds from $50,000, two sureties, to $10,000, one surety, each.

While these developments transpired here, Charles L. Haner, justice of the peace at Centerville, Mich., declared that Wood and Holt, arrested on charges of robbing the Sturgis (Mich.) National Bank, upon the information furnished by Mrs. Wood, will be bound over for trial in circuit court regardless of their alibi defenses.

Baker Is Reported Johns Hopkins Head

Daniel Willard Said to Have Urged Cleveland Man to Take Post.

Baltimore, Md., Jan. 30 (A.P.).—The Baltimore Evening Sun today published a report that Newton D. Baker, of Cleveland, would be the next president of Johns Hopkins University if he could be persuaded to accept.

When the name of Mr. Baker was first suggested soon after President Frank J. Goodnow tendered his resignation, it was said he was unwilling to accept because his family had settled themselves in their Cleveland home. The Sun declared today that President Daniel Willard, of the Baltimore & Ohio Railroad, one of the university trustees, had gone to New York to make the offer to Mr. Baker.

New York, Jan. 30 (A.P.).—A statement issued today in behalf of Daniel Willard concerning the report that Newton D. Baker would be the next president of Johns Hopkins University said: "The committee having charge of the matter has not yet reported and the trustees so far have offered the position to no one."

Drug-Clerk Slaying Denied by Gallogly

Former Student Insists That Harsh Alone Attacked Victim in Store.

Atlanta, Ga., Jan. 30 (A.P.).—Richard G. Gallogly took the witness stand in his own defense today and read a statement saying he had nothing to do with the attempted holdup and subsequent slaying of a drug store clerk for whose murder he is being tried. The defense then unexpectedly rested its case without calling other witnesses.

The youthful former college student and member of a socially prominent family here, placed full blame for the killing on George R. Harsh, a fellow college student, who was recently convicted and sentenced to death for the crime. Gallogly said he followed Harsh to the door of the store in an effort to persuade him not to try to rob it, adding that he had no intention of participating in any crime.

"I am not guilty of murder and I did not try to get George Harsh to kill anybody," his statement said. "Willard Smith (the clerk) would be alive today if George Harsh had come back out of the store when I took him by the arm and tried to stop him."

Mrs. Anna Bowman Dodd, Writer, Is Dead in Paris

Paris, Jan. 30 (A.P.).—Mrs. Anna Bowman Dodd, an American writer, died today.

Mrs. Dodd was the widow of Edward Dodd, New England capitalist. She was a newspaper writer in New York in the '90s for the Tribune and the Evening Post and later wrote many articles for American magazines. She also wrote travel books on France, England and Turkey. Her best known works after the war were "Heroic France," and "Up the Seine to the Battlefields."

Woman Jumped to Death.

Chattanooga, Tenn., Jan. 30 (A.P.).—Vernie Huff, an employe of a knitting mill, jumped off the Tennessee River bridge this morning and was drowned. Her body has not been recovered. Miss Huff was walking across the bridge when she stopped, pulled off her hat and coat and then climbed on the railing and jumped off.

Don't discard old clothing! Turn it into cash—and quickly—with a Post Classified Advertisement under the heading of "Miscellaneous for Sale."

The Cavalier
3500 Fourteenth Street
Washington, D.C.

Unless you have lived in one—you don't know how homelike a Cavalier suite can be.

4 Rooms and Bath
Unfurnished
$65 Monthly.

Unusually Large, Bright Rooms.
Special Yearly Leases.

Excellent Restaurant

Call Columbia 3600

How to Be Happy In Spite of the Cold!

This isn't going to be a sermon on dieting, eating oranges or drinking two teaspoons full of pepsin in a glass of water every two hours. We're not going to harp on the old bromide of jumping out of bed, doing two or three flip-flops, and calling cheerily down to the wife. No, this is a tale of a common-sense man. Of a man who knew how to be comfortable and was. Of a man who was happy in spite of the cold. And the secret of his success was simple, friends; he knew how to dress properly, that's all. Read carefully the diary of this modern man.

More About Cold Weather Requirements

Leather Jackets

$9.95

Regularly $12.50 to $15. Full skins. Brown or gray suede. Sateen lined. Knitted cuffs, bottoms and collars. Sizes 36 to 44.

Main Floor—The Hecht Co.

Auto Robes

$7.95

Big, chock-full-of-warmth robes of all wool. They are imported. Several plaid patterns. Fringed ends. Others priced at $10 to $29.50.

Main Floor—The Hecht Co.

Women's Union Suits

79c

Light weight, yet quite comfortable. Forest Mills and Swami brands. Tight knees. Sizes 36 to 44.

Fifth Floor—The Hecht Co.

Electric Heaters

$1.69

The reflector bowl is made of copper and has coppered guard. Base is finished in blue, red or green.

Third Floor—The Hecht Co.

Kerosene Heaters

$4.95

Nesco make, with ¾-gallon leaded tank. The case is black japanned finished. Great for the unheated room.

Third Floor—The Hecht Co.

Men's Silk-and-Wool Hose

95c

Regularly sell for $1.50. Fine quality hosiery in a great assortment of novelty patterns. Sizes 10 to 11½.

Main Floor—The Hecht Co.

Girls' Sweaters

$1.95

Regularly $2.95. Of worsteds in novelty patterns, some with rayon stripes. Slip-over styles. Sizes from 8 to 14 years.

Second Floor—The Hecht Co.

Women's Wool Hose

$1.95

Full-fashioned hose of a superior quality. Warm, stylish and good-looking. Assorted novelty patterns. Sold for $3 originally.

Main Floor—The Hecht Co.

New Anklets

50c

The new short sport socks, with turnover cuffs, to wear over silk hose. Wool-and-cotton and rayon. Novelty patterns.

Main Floor—The Hecht Co.

Up at seven, and slipped into my suit of

Superior Underwear

'Twas made of silk-and-wool mixed . . . warm and snug within. Fitted perfectly . . . there was no bulge anywhere. Lit a cigarette and was sorry all over for those poor souls who had no Superiors. Ah, me . . . at The Hecht Co. they can be had from

$1.50 to $12

Main Floor

THE HECHT CO.

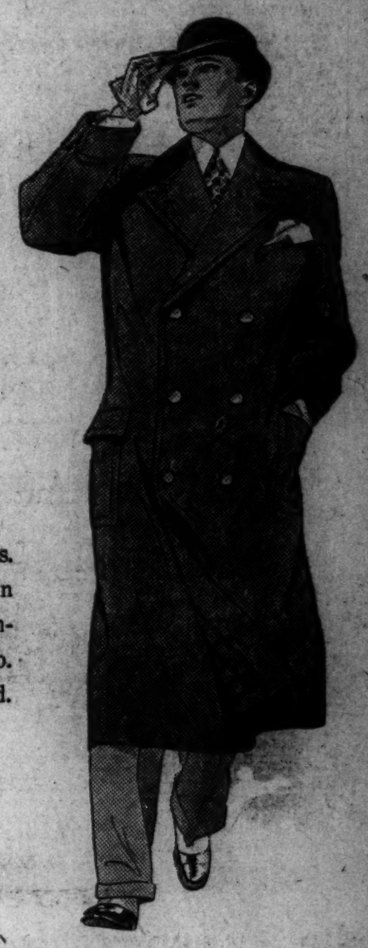

Nine o'clock, and popped into the office and out of my

Sheldon Overcoat

A coat worthy of my loudest praises. Sleek, good-looking, warm to be in when I'm out. Picked it out of two hundred others in a sale at The Hecht Co. Regularly $35 to $50, the salesman said. A pleasant saving, what?

$29

Second Floor

THE HECHT CO.

A happy day . . . then home to wife and kiddies . . . driving my car . . . with these

Fur Lined Gloves

That I also bought at The Hecht Co. Wonder how many pairs of gloves they really have? I saw goatskins, calfskins, capes, doeskins. Ah, me, poor man, I found the choosing hard. But I got what I wanted, and saved, because they were in a sale of $4 and $6 kinds—

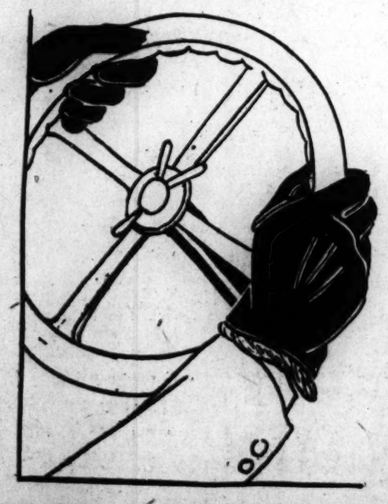

$2.95

Main Floor—The Hecht Co.

. . . midnight . . . and so to bed . . . covered all over with

A Luxurious All-Wool Plaid Blanket

And the wind howled without . . . crept in through the cracks and the crevices. But I laughed gleefully . . . under a soft, fluffy blanket, 100% virgin wool . . . and 100% comfortable. And so to sleep . . . dreaming of Palm trees and such things.

$6.95 pr.

Sixth Floor—The Hecht Co.

THE HECHT CO.

F Street at 7th

BEHIND THE SCREENS

With NELSON B. BELL.

They don't let the boys with talent linger very long in this man's town Just about the time they hit their true stride New York calls them to higher things—including, I hope, salaries—and that is practically the last we see of them.

The last to be tapped for membership in the select circle is Colby Harriman, for the past six months managing director of the Loew interests in this city The touch of a scholarly, discriminating and experienced showman has been evident in everything to which Mr. Harriman has laid his hand since assuming the managerial direction of the Palace and Columbia Theaters. It is not strange that this reticent and retiring master of stagecraft should have made the imprint of his good taste apparent upon the screens and stages over which he has presided He is a college graduate and one who has brought to the pursuit of his craft the fruits of a diligent study of dramatic structures and values, color treatment, lighting and music, not to mention the priceless experience acquired as an associate of Max Reinhardt, in Germany, and Gordon Craig, in England.

In his new assignment Mr. Harriman will serve as assistant to Louis K. Sidney, director general of all theater and Movietone production work for Loew, Inc. His particular duties will encompass the supervision of production at the Capitol Theater in New York, and the new Loew Valencia at Jamaica, Long Island, and activity as Loew representative in connection with the presentation of the Loew-Publix units in the Loew houses throughout the country—including Washington.

Colby Harriman's departure from the Capital will be genuinely regretted by all who have been privileged to enjoy even a remote association with him in the performance of his daily tasks. I mean that to include this desk.

Having recently come into possession of one of Mr. Harriman's newly devised open sesames that even authorizes my admission through the stage entrance of the Palace, I will say that some solace is being personally derived from the announcement that he will spend at least one day a week in Washington hereafter. The trick pass may yet be good.

Mr. Harriman's successor has not as yet been appointed, although such rumors as I have been able to apprehend point to the West and in the general direction of St. Louis.

It was interesting, last evening, to learn from "Bill" Ewing, of the Stanley-Crandall forces, that Warner Richmond is a member of the cast of "The Redeeming Sin," opening at Crandall's Metropolitan day after tomorrow, with Dolores Costello and Conrad Nagel costarred.

Mr. Richmond is a former member of the old Columbia Stock Company and from his association with Charlotte Walker in that organization was included in the cast that so long supported her in "The Trail of the Lonesome Pine." He is a graduate of the University of Virginia and the least up-stage of any actor I have ever met. Just a regular fellow. There are many who know him in the city who will testify to that.

To quicken your memory, it was he who played the role of the elder brother—hit in the back of the head by a rock hurled by Ernest Torrence—whose place as driver of the mail Richard Barthelmess took in the first picture in which he was ever individually starred, "Tol'able David."

It is always a comforting experience to have an enthusiastic appraisal of a picture justified by subsequent events. From the hour of its preview, something ove. two weeks ago, until the present I have gone overboard in praise of "In Old Arizona," now playing at the Fox. While it is, of course, a physical impossibility for the local house, with its 3,400 seats, to equal the $142,700 gross of the Roxy in New York, with its 6,200, it is nevertheless gratifying to know from an unassailable source that the Fox last Sunday shattered every previous record in number of paid admissions. Difference in the scale of prices may have given some earlier booking an edge in actual money, but in the number of customers "In Old Arizona" copped the biscuit. It has held the pace consistently throughout the week. And, if you ask me, it is all deserved—or perhaps you would rather ask Mr. R. H. Rowe, editor and manager of "Facts and Figures," an important journal of commerce, from whom the following letter was received Tuesday:

January 28, 1929.

Dear Mr. Bell:

I read with a great deal of pleasure your highly interesting review of the picture, "In Old Arizona," at the Fox this week. It seems to me that more has been done by this picture for Better Movies Week and 51 other weeks than all ballyhoo and all uplift movements whatsoever. Here is a picture that doesn't glorify the American girl, her step-ins and step-outs; that doesn't glorify any one particular star, but does glorify the story like a million dollars or more than a million dollars would if expended for milling crowds, sumptuous mounting and romping cuties.

In this era of the smothering dominance of the stage and screen by the feminine, one is almost compelled to direct attention, first to the chief female role—that played by Dorothy Burgess. Would it not be well for moviegoers to know that by her performance in this picture Miss Burgess stands way out in front of the majority of current cinemactresses? It seems to me that with the exception of Lillian Gish no screen actress of today is capable of being so absolutely effaced into a role as Miss Burgess was as Tonia. So completely was she Tonia in the most natural love scenes I have ever witnessed that one can scarcely think of her as being able to take any other role except after years of education and instruction.

It seems a bit superfluous to compare the performances of Miss Burgess, Warner Baxter and Edmund Lowe. Each is superb in its rightful place. All three enhance the story as do the soothing swash of the ham and eggs frying in the pan and the squealing of the little future ham caught in the gate. Nor has there been an attempt to glorify the mere talking medium. Its resources, some of them distinctly new, have been called upon only to abet the progress of the drama. From the facilities of the camera, the talking device and the excellent acting of minor characters has been worked up a background whence is attained the poise, detachment and lack of self-consciousness characteristic of the German films at their best without the unnecessarily slow tempo of the latter.

It occurs to me that the advertising of "In Old Arizona" is pitched wrong. From it one would gather that the picture is a routine Westerner It is not a wild west show but a grand opera theme in a Western setting.

My thought in writing this is to suggest that this picture is worth a supplementary review to reimpress the public with the fact that something very near the great movie, long looked for, has arrived and is worthy of a patronage that will make it memorable as the beginning of the era of genuine screen entertainment.

The section of the public who were present when I saw the picture last Saturday afternoon was utterly absorbed in the story, and the tragic climax, to them, was more satisfying than the usual clinch of two flaming youths.

You tell 'em. You have? Well, tell 'em again and believe me they will reach for the good story, soundly and screenicly told, instead of for the usual sweeties and scanties Yours very truly

R. H. ROWE.

Next week promises plenty, too, with five new bills to shop among. Palace, Vilma Banky in her first starring vehicle, "The Awakening," with Walter Byron and Louis Wolheim; Metropolitan, Dolores Costello and Conrad Nagel in a Warner talkie, "The Redeeming Sin;" Fox, Audrey Ferris and Doris Dawson in "The Little Wildcat," with George Fawcett; Columbia, William Haines, Leila Hyams, Lionel Barrymore and Karl Dane in "Alias Jimmy Valentine," and Earle, Richard Barthelmess and Betty Compson in "Scarlet Seas."

What I want to know now is, is it permissible to substitute the Community Chest form for your income tax return blank?

Coming to Theaters

BELASCO.

With the Ziegfeld hit, "Sally," drawing large and enthusiastic audiences at the Belasco Theater this week, the musical comedy stock company there will present another musical hit, "Oh, Boy," beginning next Sunday evening, February 3.

Helen Ault, who earned star honors for two seasons with Eddie Dowling in "Honeymoon Lane," will be added to the long list of Mr. Cook's principals. Renee Hamilton, Robert Capron, Frank Gallagher, Thelma Parker, Edward Metcalfe, Jack Closson, Rosa Snowden, Robert Burton, Bruce Torrence, Robert Carbaugh and the Gorgeous Garden of Girls, will be seen and heard.

The book and lyrics of "Oh, Boy" are by P. G. Wodehouse and Guy Bolton and the music by Jerome Kern. The story concerns Jackie Sampson, a young actress, whose adventurous spirit and sense of humor keep her in hot water throughout the play. Posing, first, as the wife of a man she hasn't met, and who, incidentally, that very night, was married to the girl of his dreams, and then as this same innocent young man's Quaker aunt, she keeps the fun at high speed throughout the show.

The song hits of "Oh, Boy" include such melody gems as "You Never Knew About Me," "A Pal Like You," "An Old-Fashioned Wife," "Till the Clouds Roll By," "Nesting Time" and "Words Are Not Needed."

STRAND.

Next week's attraction at the Strand Theater will be a double-header, or two shows for the price of one. The featured vehicle is "Jazz Time Revue," with everything new but the title. Kitty Madison again is the star, with Harry Evanson, the featured funster. Other principals include Frank McKay, a juvenile; Lew Harris, straight man; George Rehn, a second comic; Midgy Brandon, ingenue; Babe Abbott and Etna Moore, prima donna. The sixteen young ladies of the chorus are not only youthful but are a group who really can dance in unison and sing in concert.

GERMAN GRAND OPERA.

The season of Wagnerian Grand Opera recently inaugurated by the German Grand Opera Company at Poli's Theater with a performance of "Das Rheingold," the prologue to the Nibelungen Ring trilogy, on Wednesday afternoon, January 23, will be resumed next Monday evening, February 4, at 7:45 o'clock, when "Die Walkeure," the first part of the "Ring," is presented under the local management of Mrs. Wilson-Greene.

The German Grand Opera Company will present "Tristan und Isolde," also by Richard Wagner, though not a part of the "Ring," on the following evening, Tuesday, February 5, at 7:45 o'clock. Two evenings later, Thursday, February 7, at 7:45 o'clock, "Siegfried" will be offered. The "Ring" series will close on Saturday evening, February 9, at 7 o'clock with a performance of "Gotterdammerung."

CELEBRATED CONTRALTO.

Sigrid Onegin, contralto, is announced to make her only Washington concert appearance at Poli's Theater next Tuesday afternoon, February 5, at 4:30 o'clock, as the fourth attraction in Mrs Wilson-Greene's artists' course of afternoon musical events at that theater.

Mme. Onegin will be assisted at the piano by Franz Rupp. Her program will open with the aria, "Ah Mon Fils!" from Meyerbeer's "Le Prophete." She will also sing the aria from Eboli, "O don fatale" from Verdi's "Don Carlos," as well as the scene and rondo from Nicolo Isouard's "Billet de Loterie;" "Non je ne veux pas chanter."

Songs by Mozart, Haydn and Schubert are also included in the afternoon's program.

MODERN GERMANY.

E. M. Newman, of Traveltalk fame, brings "Germany 1928" to the National Theater Sunday afternoon. The ninth anniversary of the German republic was recently celebrated and agreeable changes are to be found at every turn.

While rambling through Germany this year, Mr. Newman missed the "Verboten" signs which have been replaced with "Wilkommen." This made it possible for the master traveler to visit and photograph many interesting things that have been limited to infrequent travelers. From an aeroplane striking views were obtained of Lake Constance, Lindau, Friederichshafen with its Zeppelin works and numerous vistas of the Alps. A visit was made to the villa Wahnfried where Richard Wagner lived, Berlin, Dresden, Leipsig, Weimar, Eisenach, Bayreuth, Nuremburg, Rothenburg, Munich, the Rhine, Cologne and Dusseldorf will be revealed as Mr. Newman found them last year.

What the Elementary Schools of Washington Are Doing Educationally

A Series of Brief Articles Prepared Under the Direction of Superintendent Frank W. Ballou.

XI. HANDWRITING.

Aims and Purposes.

Instruction in handwriting in Washington aims to develop a ready means of written expression which shall be acquired naturally and without strain by the child, and which shall meet the demand on the part of the reader for penmanship that can be easily read. An endeavor is made to have the child write well, with skill and ease, not only during handwriting lesson, but at all times; to arrange his work neatly and effectively on the paper, and to practice for self-improvement.

Methods of Instruction.

To attain the aim which has been set up for handwriting, the child is no longer set a sterotype copy to practice. He practices on material which he needs in his work in school and out of school.

The teaching of writing begins in the 1B grade. In the primary grades the child learns to form the letters and to write the most common words in his vocabulary, develops freedom in writing, forms good habits of posture and position. In the intermediate grades the child makes a progressive advance toward smoother and better controlled movement and more regular form, acquires a knowledge of the correct way to write certain important kinds of material and develops an appreciation of the importance of handwriting in the life of the school and in life outside of school. Instruction is closely correlated with other school subjects which helps the child see the value of good writing and makes the skill he attains in the handwriting lesson carry over into all of his writing. The work is presented to groups according to the needs of the children.

Time.

The time allotment has been computed on the basis of the justifiable needs of the subject. The average time apportionment is 15 minutes daily.

Results.

Certain definite results have been attained during the past few years. Posture and position have been improved, thus conserving the health and eyesight of the child. Blackboard writing both on the part of the child and teacher has been improved. Tests have been given and a study has been made of the results. These results have shown a low rate of speed and a high degree of quality. An effort will be made to increase the speed without lowering the quality attained by the pupils of Washington.

STEAMSHIPS

THE MEDITERRANEAN
"ROUTE DE LUXE"

S. S. CONTE GRANDE (new)
Feb. 9. Mar. 16, Apr. 20
S. S. CONTE BIANCAMANO
Mar. 2. Apr. 6. May 11
GIBRALTAR—NAPLES—GENOA
LLOYD SABAUDO LINE
International Exchange Bank, General Agt.
5th and H Sts. N.W., Washington, D. C.

TOURS

TAKE A TEMPLE TOUR

To Palestine, Egypt, Turkey, Greece in winter, spring or summer. Wonderful Yachting Cruise in the Mediterranean

or

To Europe in glorious springtime, sailing direct to Spain or Italy, and traveling northward to Paris and London as summer approaches

or

To Europe—a summer vacation trip, wherever you like—England, France, Belgium Holland, Germany, Switzerland Italy, the Balkans, Turkey Greece

or

To Europe — an inspiring summer trip featuring music, painting and architecture in Germany, France, Italy, England.

$308 to $1405

27 years successful experience. May we send you booklets or help you out?

TEMPLE TOURS
Washington Office
1144 National Press Bldg.
Main 4120

Mayer Bros. & Co.
937-939 F ST. N. W.

RETIRING FROM BUSINESS SALE

Final Call!
Last 3 Days

WE POSITIVELY GO OUT OF BUSINESS SATURDAY, FEBRUARY 2, 6:00 P. M.

A Store Full of Quality Merchandise Is Being Disposed of at

Ridiculously Low Prices
Everything Must Be Sold

DRESSES, COATS, NEGLIGEES, PAJAMAS, LINGERIE, HOSIERY

Cash and Carry—All Sales Final
No Exchanges or Refunds

STEAMSHIPS

A Winter Cruise on the Mauretania...

The Mauretania sails from New York on February 16, 1929 . . . For the fifth successive year she turns her stern on winter . . . To Maderia . . . Gibraltar . . . the Riviera . . . Algiers . . . Naples . . . Athens . . . Cairo and the Holy Land . . . One day out and winter is a matter of the bleak past, then sunshine for 49 glorious days.

This giant Cunarder has developed a Cruise Clientele . . . People who would almost give up the sun-soaked gaiety of the world's winter playgrounds rather than sail in another ship . . . There is something about her new rooms . . . her deck . . . her food, carefully chosen and concocted with an art which reminds them of their pet hotels abroad . . . The Mauretania is first choice for an acknowledged winter habit. . . a Mediterranean Cruise via Cunard.

New York to Naples . . . . . $375 up
New York to Haifa, Alexandria . . $350 up
New York to Naples, 2nd Call . . . $425 up
Your Local Agent or 1406 H St. N.W., Wash., D. C.

CUNARD LINE
MEDITERRANEAN CRUISE

S. S. California to the West Indies, Feb. 23d.

STEAMSHIPS

VIRGINIA BEACH
ON THE ATLANTIC OCEAN
A DELIGHTFUL ALL-YEAR RESORT
Modern and Handsomely Appointed
CAVALIER HOTEL
Special Tour Tickets including Staterooms and Hotel Accommodations at Low Rates
NEW YORK-BOSTON BY SEA
Southern Winter Resorts Via Norfolk
Daily Service Modern Steel Steamers
City Ticket Offices Woodward Building
731 15th St. N. W.
NORFOLK & WASHINGTON STEAMBOAT CO.

RESORTS Virginia. RESORTS Virginia RESORTS Virginia.

CHAMBERLIN-VANDERBILT HOTEL

Old Point Comfort, Virginia

OPENS FOR THE SEASON FEBRUARY 11TH

250 MILES SOUTH OF ATLANTIC CITY

BASKING in more sunshine than has even the famous Riviera, you can drink the elixir of clean, invigorating salt air. Carefree days will pass unnoticed, either in the exploration of the nooks and crannies of the Tide-water section of Virginia—which teems with historic and interesting places or, perhaps, in a round of golf—a short canter—a brisk walk on the hard white beach, or a more strenuous fling at tennis.

YOU will enjoy the freedom from the usual overcrowded, commercialized resort atmosphere. Your stay at the CHAMBERLIN-VANDERBILT will be a pleasant and beneficial experience—one which most repeat.

REASONABLE RATES

For reservations and detailed information write

LUKE GLENNON, Manager
Old Point Comfort, Virginia
or
WALTON H. MARSHALL, Manager
Vanderbilt Hotel, New York

YOUR OLD DICTIONARY IS OUT OF DATE—WHEN COMPARED TO THE

NEW WORLD Dictionary
BASED ON THE ORIGINAL WEBSTER
ENTIRELY NEW

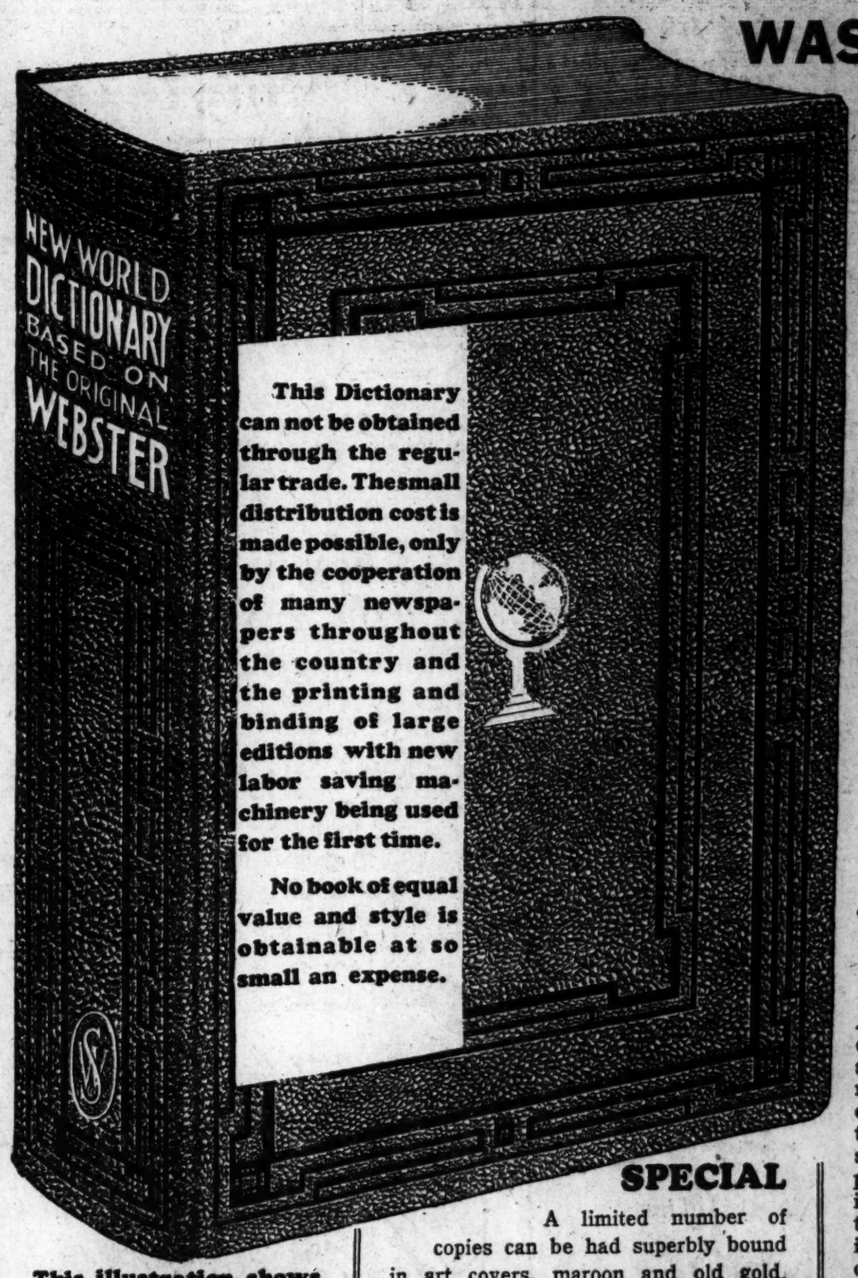

This Dictionary can not be obtained through the regular trade. The small distribution cost is made possible, only by the cooperation of many newspapers throughout the country and the printing and binding of large editions with new labor saving machinery being used for the first time.

No book of equal value and style is obtainable at so small an expense.

This illustration shows the size but gives no idea of the handsome binding and superior contents. Call and see or send for the book.

MONEY BACK If Not satisfied

SPECIAL

A limited number of copies can be had superbly bound in art covers, maroon and old gold, embossed design, with full gold edges and thumb indexed for only one dollar extra. Packed in a beautiful box. An ideal gift. Books bound in this style sell for several times the amount.

THE WASHINGTON POST has been fortunate to arrange for its readers to get this high class up-to-date new dictionary, on the popular coupon plan at so small an amount, everybody will marvel that it can be done.

Expert lexicographers have devoted years to its compilation. It is far in advance of any similar volume heretofore published. It contains thousands of new words, a larger vocabulary and many new features too numerous to mention here.

HOW YOU CAN GET IT

All you need to do is to clip three coupons of consecutive dates from this newspaper and present or mail them as stated therein with the nominal sum to cover actual expenses of handling, packing, clerk hire, distribution etc., amounting in all to only..... 98c

Mail orders include postage as explained in the coupon.

Clip the Coupon from Page 2

Radio Offers Von Weber's "Freischutz"

Famous Opera on WMAL at 8:30—Earhart to Tell About Flying on WRC at 7—Children's Half Hour on WJSV.

Carl von Weber's opera, "Der Freischutz," will be the offering of the United Opera Company from WMAL at 8:30 o'clock tonight. The meaning of "Der Freischutz" is "free marksman," or a marksman who uses charmed bullets. The story of the opera is founded on an old German tradition that whoever sells his soul to Zamiel, the Demon Hunter, will receive seven magic bullets, with promises of a fresh supply in exchange for any other victims obtained for the Demon.

In the opera, Max and Caspar, are assistants to Cuno, head ranger to a Bohemian prince. Caspar is in the power of the demon Zamiel. Because he is jealous of Max's love for Cuno's daughter Agnes, and in order to prolong his own life, he persuades Max to seek the magician. Caspar, meanwhile, has arranged that one of Max's magic bullets shall kill Agnes, presumably by mistake, but his plans miscarry and he himself is killed. Zamiel carries him off. Max is forgiven, and all ends happily.

A special arrangement of Rubinstein's "Kamennoi Ostrow" will be the feature of the program that the Columbians will present at 10 o'clock through WMAL. In addition, the Columbians, under the baton of Freddie Rich, will give special interpretations to such numbers as "Tin Pan Parade," "Was It a Dream," and "Love-Tale of Alsace-Lorraine."

The taking of a South Sea Island picture will be the subject of the next hour that "Close-Ups" has prepared for presentation through WMAL.

David McWilliams and his orchestra will furnish an hour of dance music, beginning at 11 o'clock. An hour's band concert is scheduled at 7:30 o'clock, by the Army Band.

Amelia Earhart, first woman flier to span the Atlantic, will discuss the problems of "Every-Day Flying" in a talk to be broadcast at 7 o'clock this evening through Station WRC. In addition to being the first woman to hop the Atlantic, Miss Earhart is holder of the first international pilot's license ever issued to a woman, and is president of the National Aeronautic Association.

A special transcription of Rubinstein's "Romance" will be played by the Singing Violins in the Seiberling program at 9 o'clock from WRC. Under the direction of Frank Black, pianist and arranger of the Seiberling Singers, the program opens with "The Song of India," from Rimsky-Korsakow's opera "Sadko," and continues with the famous aria, "Salut Demeure Chaste et Pure," from Gounod's opera "Faust," sung by James Melton, tenor. Melton will also sing "Roses of Picardy," while a piano duet, by Ohman and Arden, of a special transcription of "Marcheta," a composition by Schertzinger, adds further interest to the program.

The "Humoresque" of Tschaikowsky features the entertainment to be broadcast during the Halsey-Stuart Hour at 10 o'clock. Other musical highlights of the period are Victor Herbert's "Al Fresco," Godowsky's descriptive sketch, "Old Vienna," and "Only a Rose," from Friml's "Vagabond King."

The Slumber Music program follows: "Ballet Egyptien," Luigini; "Bruderlein Fein," Fall; "Prelude in G Minor," Rachmaninoff; selection from "Apple Blossoms," Jacobi-Kreisler; a cello solo by Oswald Mazzucchi; suite, "In Arcady," Nevin; "Serenade," Volkman; "Evening," Maduro.

Station WJSV will be on the air at 7 o'clock, opening with the Children's Half Hour. E. B. Meritt, assistant commissioner of Indian affairs, will be a speaker at 8:15 o'clock, in the new series presenting heads of the various Government departments. The Honululans are scheduled for 10:30 o'clock.

Station WOL will be on the air at 6 o'clock to present several short features, including dinner music, the Carlton dinner concert, and "Amos 'n' Andy." Beginning at 10 o'clock two hours of entertainment will be broadcast.

The FREE Educational Bureau of The Washington Post will be glad to supply you with booklets and other information on Schools and Colleges in and out of Washington.

CARL W. DAUBER

RADIO SERVICE ELECTRIC

2320-24 Eighteenth St. N.W.
Columbia 1353, 1354, 1355

A radio set can be no better than its vacuum tubes

The most beautiful radio set is only a useless piece of furniture if it is not equipped with dependable vacuum tubes. Look for the RCA mark on the Radiotrons when you select a new radio instrument.

RCA RADIOTRON

"Radiotrons are the Heart of your Radio Set"

RADIO PROGRAMS

LOCAL STATIONS.
(Eastern Standard Time.)
NAA—Arlington.
(435 Meters, 690 Kilocycles.)
10:05 a. m., 3:45 and 10:05 p. m.—Weather reports.

WOL—American Broadcasting Co.
(228 Meters, 1,310 Kilocycles.)
7:30 a. m.—Musical Clock.
10:00 a. m.—Household Chat, Peggy Clarke.
10:30 a. m.—Program.
11:00 a. m.—"Helpful Hints to Parents."
11:15 a. m.—Program.
6:00 p. m.—Nuggets of Knowledge.
6:05 p. m.—Dinner music.
6:20 p. m.—Speaker, Community Chest.
6:30 p. m.—Dinner music.
6:45 p. m.—Florence Jane Adams, impersonator.
7:00 p. m.—Carlton Hotel dinner concert.
7:11 p. m.—Amos 'n' Andy.
7:21 p m.—Carlton dinner concert, continued.
10:00 p. m.—Georges Home hour.
11:00 p. m.—Brewer-Snyder hour.

WRC—National Broadcasting Co.
(316 Meters, 950 Kilocycles.)
6:45 a. m.—Tower health exercises.
8:00 a. m.—On the 8:15.
8:15 a. m.—Federation morning devotions.
8:30 a.m.—Cheerio.
8:50 a. m.—Parnassus Trio.
9:00 a. m.—U. S. Marine Band, Capt. Taylor Branson, leader.
10:00 a. m.—Dr. Royal S. Copeland hour.
10:30 a. m.—The Blue Birds.
11:00 a. m.—Parnassus Trio.
11:15 a. m.—Radio Household Institute.
11:30 a. m.—Lucian Capron, pianist.
11:45 a. m.—Talk by Louis Rothschild, director of Better Business Bureau.
12:00 (noon)—Farm Flashes.
12:10 p. m.—Organ recital by Milton Davis and Sylvia Kaplowitz.
1:15 p. m.—"Farm and Home Facts," by the U. S. Department of Agriculture.
1:30 p. m.—Lotus Orchestra.
2:00 p. m.—NBC studio program.
2:15 p. m.—La Salle String Quartet.
3:15 p. m.—"What's Worth While Reading," by Walter Grueninger.
3:30 p. m.—NBC studio program.
4:00 p. m.—U. S. Army Band, Capt. William J. Stannard, leader.
5:00 p. m.—Twilight hour.
5:30 p. m.—Jolly Bill and Jane.
5:55 p. m.—Motion-picture guide.
6:00 p. m.—Waldolf-Astoria Orchestra.
6:30 p. m.—Northern Virginia half hour.
7:00 p. m.—"Every Day Flying," by Amelia Earhart.
7:15 p. m.—Mayflower Orchestra.
7:45 p. m.—"The Engineering of the 1929 Car" by Fred Haller, under the auspices of the Washington Automotive Trade Association.
8:00 p. m.—Song Shop.
8:30 p. m.—Hoover Sentinels.
9:00 p. m.—Seiberling Singers.
9:30 p. m.—Rapid Transit.
10:00 p. m.—Halsey-Stuart hour.
10:30 p. m.—U. S. weather forecast.
10:31 p. m.—Aster Orchestra.
11:00-midnight—Slumber music.

WMAL—Washington Radio Forum.
(475 Meters, 630 Kilocycles.)
10:00 a. m.—Ida Bailey Allen, National Radio Homemakers' Club.
10:30 a. m.—Fashion Review.
11.00 a. m.—"How to Play Contract Bridge." by Mrs. Granville Fortescue.
11:20 a. m.—Studio feature.
6:45 p. m.—"The Inaugural Celebration," by Proctor L. Dougherty, Commissioner of the District of Columbia.
6:55 p. m.—"Washington's Community Chest." by Mrs. John J. O'Connor.
7:00 p. m.—Studio feature.
7:15 p. m.—"Science News of the Week: How Intelligent Is a Baby?"
7:30 p. m.—Correct time.
7:30 p. m.—Concert by U. S. Army Band, Capt. William J. Stannard, leader, from the Army War College.
8:30 p. m.—United Opera Company, "Der Frieschutz."
9:00 p. m.—Aunt Jemima.
9:30 p. m.—Sonora hour.
10:00 a. m.—Weather forecast.
10:02 p. m.—The Columbians.
10:30 p. m.—Closeups.
11:00 p. m.—David McWilliams' Orchestra.
12:00 a. m.-12:15 p. m.—Studio feature.

WJSV—Independent Publishing Co.
(205 Meters, 1,450 Kilocycles.)
12:30 p. m.—Early market reports.
12:45 p. m.—Musical program.
1:00 a. m.—Current news flashes.
1:15 p. m.—Musical program.
1:30 p. m.—Weather forecast.
7:00 p. m.—Children's half hour.
7:30 p. m.—Whopple Trio.
8:15 p. m.—E. B. Merritt, Asistant Commissioner on Indian Affairs.
8:30 p. m.—Children of the American Revolution.
9:00 p. m.—Jewel Downs half hour, vocal recital.
9:30 p. m.—Siegel Concert Trio.
10:30 p. m.—The Honululans.

FEATURES ON THE AIR.
(Eastern Standard Time.)
8:00 —Serenaders: Leon Gordon—WJZ, WBZ, WBAL, WHAM, KDKA, WLW, WJR, KYW.
8:00—United Opera Company, "Der Freischutz"—WABC, WFAN, WNAC, WEAN, WFBL, WCAO, WJAS, WADC, WKRC, WSFD, WMAL, WKBW.
8:30 —Sentinels Orchestra and Vocal — WEAF, WEEI, WFI, WRC, WGY, WCAE, WTAM, WWJ, WGN, WHAS, WSM, WSB, WBT.
10:00—Old-Counselor: Music and Comment—WEAF, WEEI, WTIC, WJAR, WTAG, WCSH, WFI, WRC, WGY, WOR, WCAE, WWJ, KYW, WHAS, WSB, WBT.

DISTANT STATIONS.
(By the Associated Press.)
Programs in Eastern standard time. All time is p. m. unless otherwise indicated. Wavelengths on left on call letters, kilocycles on right.

454.3—WEAF New York—660.
1:45—Music and features.
6:00—Dinner music.
7:00—Hymn Sing.
7:30—Comfort.
8:00—Song Shop.
8:30—Sentinels.
9:00—Singers.
9:30—Rapid Transit.
10:00—Old Counselor.
10:30—Dance music (1½ hours).

394.5—WJZ New York—760.
1:00—Music and features.
6:00—Hotel orchestra.
6:30—Furville.
7:00—Amelia Earhart; orchestra.
8:00—Serenaders.
8:30—Sparkers.
9:00—Milady's Musicians.
9:30—House Concert.
10:00—Sevillanos and Casinelli.
10:30—Fortune Teller.
11:00—Slumber hour.

422.3—WOR Newark—710.
2:30—Afternoon features.
6:00—Pianist; N. Y. Univ. talk.
6:25—Newscasting; Mac and Lennie.
6:50—Aviation; Rutgers University.
7:30—Three Ladies; James Murray.
8:00—Marrymakers.
8:30—WOR Stock Company.
9:00—Concerto.
9:30—Phonograph program.
10:00—Little Symphony.
11:00—News; organ; dance.

348.6—WABC New York—860.
6:00—Going to Press; music.
7:05—The Gossipers.
7:30—Musical program.
8:00—United Opera Company.
9:00—Aunt and Uncle.
9:30—Phonograph program.
10:00—Columbians.
10:30—Closeups.
11:00—Dance hour.
12:00—Variety.

272.6—WLWL New York—1100.
6:00—Music and talk.
7:00—K. of C. hour.

272.6—WPG Atlantic City—1100.
5:30—Organ recital; news.
8:00—Gospel hymns; organ.
9:15—Dance and entertainment.
10:00—Subway Boys; vocal.
10:30—Radio Play.
11:00—Dance; news; dance.

282.8—WBAL—Baltimore—1060.
6:00—Dinner hour.
7:00—Amelia Earhart; ensemble.
8:00—Serenaders; Sparkers.
9:00—Music Box.
9:30—House Concert.
10:00—Marylanders.

256.3—WCAU Philadelphia—1170.
6:30—Studio program.
7:00—Concert orchestra.
7:30—Bakers.
8:00—Anchor program; vocal.
9:00—Kansas Prog.; Melody Drama.
10:00—Troupers.
10:30—Dance; news; dance.

305.9—KDKA Pittsburgh—980.
6:30—Orchestra.
7:00—Amelia Earhart: C. W. Hamp.
7:30—Vocal and orchestra.
8:00—Sparkers.
9:00—Milady's Musicians.
9:30—House Concert.
10:00—Orchestra: Ramblers.

379.5—WGY Schenectady—790.
6:30—Musical program.
7:00—Dinner music.
7:30—Agriculture program.
8:00—Song Shop; Sentinels.
9:00—Singers: With the Joneses.
10:00—Old Counselor; Band.
11:30—Organ recital.

405.2—WSB Atlanta—740.
8:00—Glee Club.
8:30—Sentinels.
9:00—Singers: House Concert.
10:00—Old Counselor.
11:45—Organ recital.

365—WHAS Louisville—820.
7:30—High School Orchestra.
8:30—Sentinels.
9:00—Singers.
9:30—House Concert.
10:00—Old Counselor.
10:30—News; Baptist Forum.
11:00—Dance music.

461.3—WSM Nashville—650
7:00—Orchestra; newscasting.
7:30—Studio; orchestra.
8:30—Sentinels; Singers.
9:30—House Concert.
10:00—Chocolate hour.
11:00—WSM Orchestra.

270.1—WEVA Richmond—1110
6:00—Orchestra.
7:00—Talk; songs.
7:30—Methodist musicale.
8:15—Pianist; musical; Movie News.
9:00—Cigarette program; Glee Club.
10:30—Dance orchestras.
12:00—Carry Me Back.

258.5—WWVA Wheeling—1160.
6:00—Farm Flashes; Outdoors.

293.9—KYW Chicago—1020
9:00—Singers; House Concert.
10:00—Old Counselor; orchestra.
11:00—News; Slumber music.
12:00—Orchestra: Insomnia Club.

416.4—WGN-WLIB—Chicago—720
9:00—Features.
9:30—Musical Melange.
10:30—Entertainers.
11:00—Features; popular (2 hours).

447.5—WMAQ Chicago—670.
9:00—Musical; Minstrels.
10:00—Hour of music.
11:00—Amos-Andy; orchestra.
12:00—Dance music (3 hours).

428.3—WLW Cincinnati—700
6:30—Diners.
7:00—Amelia Earhart: orchestra.
7:30—Historical Highlights.
8:00—Serenaders; Sparkers.
9:00—Garden of Music; concert.
10:00—Burnt Corkers.
11:00—Instrumental: dance.

280.2—WTAM-WEAR Cleveland—1070.
6:00—Piano: hotel orchestra.
7:00—Musical programs.
8:00—Song Shop; Sentinels.
9:00—Singers.
9:30—Musical programs.
10:30—Dance orchestras.

WORK'S BRIDGE

TODAY'S DEAL.

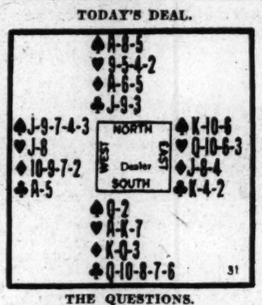

THE QUESTIONS.

What should the bidding of this hand be at Auction and Contract?

What should the play be to the first three tricks?

THE ANSWERS.

At Contract, South would bid one contract with a bid of one No Trump.

At Contract, South would bid one No Trump; the correct bid with a count of 16, and one unstopped suit. North, with a count of 9, would bid two No Trumps; and South having more than minimum No Trump, then would bid three.

The play to the first three tricks should be:

Trick 1. West, Four of Spades; North, the Five; East, the King; and South, the Deuce.

Trick 2. East, Ten of Spades; South, the Queen; West, the Trey; and North, the Eight.

Trick 3. South, Trey of Diamonds; West, the Deuce; North, the Ace; and East, the Four.

When the Declarer wins trick 2, he knows that West has three Spades remaining and East one. He can count on winning two Spades, two Hearts and three Diamonds; also three Clubs if he can make them before the adversaries win two more Spades (three in all) together with the Ace and King of Clubs which they are sure to take.

If the Ace and King of Clubs are both in the West hand, the Declarer's case is hopeless; if they are both in the East hand, his game is easy; if they are divided, he may make game by the use of a little ingenuity. To trick 4, Dummy leads the Trey of Clubs which East is not apt to cover with an honor; and West will have his honor abstracted from his hand if he have only two Clubs—as is quite likely—before the Spades are established, Declarer making four-odd.

(Copyright, 1929.)

JUST FOLKS

By EDGAR A. GUEST

THE ORDINARY MAN.

He whistles as he goes to work,
The man of decent mind.
It isn't in his heart to shirk
A task of any kind.
He doesn't grumble or complain
That all is wrong when God sends rain.
He dreams a bit and laughs a bit,
Meets care and makes the best of it
And tries, unto his journey's end,
To play the neighbor and the friend.

He has no strange philosophy
Of what is right and wrong.
He doesn't think life ought to be
An endless round of song.
He knows that each must earn his share
Of bread and meat and clothes to wear;
That little gardens must be made
By men who toil with hoe and spade.
He knows that man will never see
The day when work has ceased to be.

The man of decent mind goes out
To do the best he can,
He knows that everywhere about
Care dogs the steps of man;
That grief must come to one and all
Who tread this strange old earthly ball.
He knows that those who cheat and sin
No lasting comforts ever win,
So conscience clear and head erect
He works and keeps his self-respect.

(Copyright, 1929.)

Hughes for Memorial to Washington

Former Secretary Will Urge Completion of Building on Mall, Speaking Through WRC on February 22.

As a further effort to arouse interest in the completion of the George Washington Memorial, adjacent to Pennsylvania avenue, the cornerstone of which was laid in 1921, former Secretary of State Charles Evans Hughes will speak over station WRC and a network of stations at 7:30 o'clock, February 22. Mr. Hughes will take for his subject, "The Debt the Nation Owes to George Washington."

The project is eight or ten years old and the dedicatory address was delivered by President Harding. A moving spirit in its erection has been Mrs. Henry Dimock, one of the Capital's society leaders, and a sister of William C. Whitney, Secretary of the Navy in the Cabinet of President Cleveland.

The pot was boiling yesterday with regard to a successor to Federal Radio Commissioner O. H. Caldwell, in charge of this zone. Senator George H. Moses, of New Hampshire, formally proposed the name of O. P. Gascoigne, of Washington, previously mentioned in The Post as a candidate, to President Coolidge. Although Mr. Gascoigne has lived here many years he has always kept his voting residence at Mount Vernon, N. Y. Under the radio act, residents of the District are not eligible to serve on the commission.

Several additional names were spoken of yesterday, among them Charles C. Kolster, Federal radio supervisor at Boston; Capt. Guy Hill, U. S. A., broadcast engineer of the Radio Commission, and R. H. Marriott and Edgar H. Felix, radio engineers, of new York.

Commissioner Sam Pickard, of the middle western zone, whose resignation is effective tomorrow, was told at Walter Reed Hospital yesterday where he went, thinking something more serious might be the matter, that what he needed most was a good rest.

Accordingly, this will be taken before he assumes his new duties as vice-president of the Columbia Broadcasting System in New York. B. K. Pratt, a Chicago newspaper man, mentioned as Mr. Pickard's successor, was in town yesterday.

Among the new names heard for this position were Maj. Gen. Charles McK. Saltzman, of Iowa, formerly chief of the United States Signal Corps; Jacob Dickinson, of Chicago; former Representative W. D. Jamieson, of Iowa, now living in Washington; John St. Austell, of the Iowa Listeners League, and H. C. Butcher, of Iowa, with the National Fertilizer Association.

Charles Emerson Cook's Savoy Musicomedians at the Schubert-Belasco Theater will become a weekly air feature over Station WOL, beginning tomorrow night at 6:30 o'clock.

Robert Capron, Renee Hamilton, Frank Gallagher, Thelma Parker, Edward Metcalfe, Rosa Snowden, Vance Leonard and Robert Burton will sing the song hits of Comstock and Guest's most popular musical success, "Oh, Boy," which Mr. Cook will present next week, beginning Sunday evening. The selections will include "Till the Clouds Roll By," "Nesting Time," "A Pal Like You" and "An Old-Fashioned Wife." The music of "Oh, Boy" is by Jerome Kern and is exceptionally melodious and singable.

On following Fridays the Savoy Musical Comedy Company will broadcast selections from Dillingham's "Good Morning, Dearie," George M. Cohan's "Little Nelly Kelly" and George Gershwin's "Tip-Toes."

Starting next Monday morning, station WMAL, collaborating with the Columbia Broadcasting system, will present a morning program each week day, except Saturday, from 10 o'clock to 1:15 o'clock. On Saturday the program will begin at 11:30 o'clock and close at 1:15 o'clock. Afternoon programs will also be presented on Monday, Wednesday and Friday, starting at 3 o'clock and continuing uninterrupted to the close of the evening program.

"Window Shopping"

Red, White and Blue for Beach.

Truly patriotic is the woman who will wear upon the shore a bathing suit which has shorts of bright blue and a top, woven onto them, of red and white striped jersey. Over this is worn a cape of red with a deep blue border and ornaments of red and white disks.

For the Littlest One.

The lucky baby going South must be sure to take with him or her a full assortment of pink and blue and white pique coats, exquisitely simple and wearable.

Unusual Shoes and Bags.

To wear with Southern clothes there are gay little shoes made of Chinese printed challis and, to carry, there are bags and scarfs of the same brilliant material.

Hand-Woven Bags.

Large bags for the South are made of hand-woven material and mounted upon amber tops. Through the material are woven silver threads, which give a delightful glint and sheen to the bags.

Quilted Bags.

Small bags of quilted calico are cut barrel-shaped and finished with slide fasteners. They hang from the wrist by a small strap of the material.

Monogrammed Blouse.

A smart little linen blouse gains added chic from a monogram embroidered over the heart.

For the Desk.

A convenient ornament for the desk consists of an engagement pad covered with a leather case, which has a piece of carved jade in the top. This pad is attached to a heavy stand, which has a swinging holder for a combination fountain pen and pencil all in one—a most useful and sensible arrangement.

Dare Interprets the Mode

Two intriguing afternoon dresses, one of black crepe satin, with incrustations of the shiny side, and cuffs of white satin, trimmed in red and black braid; the other of black moire, with white georgette collar and a narrow red edging on collar, along the incrustations and on the skirt. (Both courtesy of the Maison Premet.)

New York, Jan. 30.

CHARMING as were the possibilities of beige and blue, we are pleased that Dame Fashion has allotted a definite and important place to certain other hues. There are so many women in the world with coloring neutral, or nearly so, who can be quite lovely with a touch of brightness in their wardrobe, yet who are almost drab in grays, browns and deep navy.

Green, for instance, has very amiably lived up to our predictions about its increasing use and popularity, in everything from the palest of greens, which just miss being white, to the deepest of green-blacks.

• • • •

Lenief, one of the houses which always may be counted on for a brilliant expression of the color trend, employs green with an excellent understanding of its possibilities. We find, looking over our fashion notebook at random, these two Lenief models as examples:

An evening dress of black velvet has the back formed by two large panels, which are lined in Nile green, giving fascinating glimpses of the green against the black as the wearer moves about. The whole is accented with rhinestone trimming.

A gray wool sports ensemble has the coat lined in brilliant green and incrustations on the dress of the same green combined with black in a striking motif.

• • • •

You can copy that expensive model you saw in the fashion magazine; you can design a frock of your own; you can remake last year's coat into a lovely new one; you can—— But then, you know, all these things you can do when you know how to sew!

Positively promise it—what? Why, that we can teach you how to sew, and charge you no more than the cost of sending a stamped, self-addressed envelope to the Dare Department of The Washington Post for our illustrated leaflet, which gives you all the secrets you have always suspected lurked in the talent of being well dressed on a very limited wardrobe budget.

• • • •

Premet and practical chic. See the two black afternoon frocks of the not too dressy variety I have illustrated for you today. At the left is black crepe satin, trimmed with fine silk braid in black and red; trimmed also with white crepe de chine cuffs and employing the shiny satin in unexpectedly interesting places.

At the right is black moire, also trimmed with touches of white and red and metal buttons. The red is in the form of borders, and the white appears around the neck.

• • • •

New Sports Belts.

And then there are the new sports belts in red and blue suede, interlaced with interesting buckles of gold. And glazed leather belts in red, blue or bright green, with gilt or silver buckles of intricate designs. And a wide, dark blue or red braid belt with a composition buckle of modernistic design.

There is one couturier who shows sports belts on practically all evening frocks this season. These consist of a narrow belt of velvet or moire ribbon worn at the natural waistline. The belts are held together by slides of brilliants.

• • • •

In Washington Madame Dare's articles appear exclusively in The Washington Post. Get the Sunday paper for her weekly Fashion Letter.

Au Revoir!

HOW TO KEEP WELL

By DR. W. A. EVANS

COLD WEATHER SUGGESTIONS.

TO make shoes waterproof the United States Department of Agriculture recommends the use of any one of the following recipes:

1. Lanolin, 8 ounces; dark petroleum, 4 ounces; paraffin wax, 2 ounces.

2. Petroleum, 8 ounces; beeswax, 2 ounces.

3. Petrolatum, 8 ounces; paraffin wax, 4 ounces; lanolin, 4 ounces; crude turpentine gum, 2 ounces.

4. Tallow, 12 ounces; cod oil, 4 ounces.

The shoes are to be well dried and warmed. The grease should be warmed. It is rubbed well into the leather while warm. Plenty of grease must get into the space where the sole joins the upper. The sole must get a plentiful portion.

The shoes should be large enough to permit the wearing of loose, woolen socks. There must be the minimum amount of pressure on and binding of the foot. At night the shoes and socks should be removed and well dried.

The end of the trousers leg should be covered by boot top or by socks. The wind and cold should be excluded from around the ankles. In many arctic regions the trousers come well above the waistline and fit close around the body. The coat or the body garment either goes into the trousers or fits closely, but elastically about the body. This jacket is provided with a hood which goes over the head, leaving only the face exposed. The sleeves sometimes terminate in mitts or gloves. More frequently the sleeves terminate in close fitting wrist bands. By this arrangement loss of heat around the waist, around the neck and around the wrists is prevented. This garment must not bind.

The warmest garments are those which consist in part of a very loose fabric, and in part of one that is impervious to wind. Nothing is warmer than a sheepskin tanned with the wool on. In making the garment the hide is used for the outside wind and water impervious layer, and the wool for the heat-holding inside layer. This is a better arrangement than the original sheep had, but he was limited in his choice by the need of supplying the skin with blood.

ROWING AND WEAK HEART.

H. P. C. writes: I am a man 29 years old; am troubled with a weak heart. Is rowing bad for my heart?

REPLY.

It should not be. A proper answer depends on the state of your compensation.

COLD BATHS NOT HARMFUL.

G. J. writes: Is it harmful for a 16-year-old girl to take cold water baths just before going to bed or in the afternoon?

REPLY.

No.

HARM IN SMOKING.

S. M. writes: Please tell me if smoking (not in excess) is harmful now or will be in the future to a girl of 20.

REPLY.

Smoking is no more harmful to women than it is to men of the same age and constitution.

Lace . . . and a Suggested Train!

Latour and Suzanne Talbot suggested just such a frock as this in their openings

Black lace . . . alluring . . . sophisticated . . . cut with lines that are young and lithe . . . a peplum stiffened with horsehair braid . . . and a panel that sweeps down the back like a train.

$49.50

Misses' Frock Shop—Third Floor

JELLEFF'S ◆ F STREET

Uncle Ray's Corner

"Salt of the Earth."

II. Salt in the Open.

ONCE I read a story in which a young teacher went to a ranching district to take care of a school. While riding in a stage coach, she found herself seated beside a rancher and talked with him. The subject of salt cam up, and she mentioned the story in the Bible about Lot's wife being turned into a pillar of salt.

An automobile which drove over the salt fields of Utah.

"I have heard that the pillar is still standing," she said.

"Still standing!" said the rancher. "Well, by blazes, if that there pillar had been in our country, the cattle would have licked it up long ago."

It is true that cattle lick up salt; but it is also true that salt stands in the open in many a place. Around the Dead Sea and Great Salt Lake, salt is to be found where salt water has dried up.

In Utah the Salduro salt field is famous. At one time this field was the scene of an auto race. Teddy Tetzlott won the race, and made a world's record. He traveled a mile in 23 seconds. That speed has since been beaten—autos along the coast of Florida have made a mile in as little as 16 seconds.

In Spain there are hills of salt which rise to a height of more than 450 feet. These hills are composed of rock salt.

In India is a mountain system known as the Salt Range. It lies in the Punjab region, and rises to a height of 5,000 feet. In the midst of this range are the largest beds of rock-salt known to exist in the world. They were formed ages ago, when salt water rested over the region.

At the present time rock-salt is known to be forming at the bottom of Great Salt Lake.

Uncle Ray

Tomorrow—Mining for Salt.

(Copyright, 1929.)

Wives of Tomorrow

By FRANCES M'DONALD

A Moral Defective.

I HAVE been married fourteen years and have two children. My husband is a kind man and is good to his family, but he is constantly having love affairs with other women. I have absolute proof. In two instances the girls' parents have come to my house and told me and complained. He promises to do better, but it seems an impossibility. He is now having an affair with an 18-year-old girl. (He is 36.) I found a letter he wrote thanking him for the wrist watch he had given her. He claims all men do these things, and thinks, because he is good and kind to his family, that that should excuse him in anything he does. Do you think so? MARY V.

It is natural that your husband should try to excuse his irregularities by slandering the entire male sex. However, such statements are ridiculous. It is quite true that many men are as weak as their wives would be under similar circumstances. Men are constantly in contact with temptation. Women are not. When women are exposed to contaminating influence, or even to influences harmless in themselves, but fraught with the possibility of danger, they fall in just about the same ratio that men do. Most men and most women side step danger for reasons dictated by common sense as well as moral sense. We do pay for folly, and not in wrist watches only.

Your husband is a weakling, a nice, kind weakling. Kind to the family, dumb animals and all womankind not included in the preceding classification. To those so included he gives wrist watches, a grand rush, and a lot to think about when it is all over.

The type is animal, emotional and skin deep. They always have large funerals, as they make few enemies and herds of friends, have faithful wives who cling to them unto death for no particular reason, and doting children who tell for years and years how kind "Father" was.

There seems no real reason for heaping blame upon them, for they are so weak that to heap anything at all upon them seems an abandon of cruelty. But there is one thing women should see to, and that is that they do not reproduce themselves. And if every woman married to such a man would inform him of such a decision, there might be hope of improvement, for the only really outstanding characteristic visible in the type is inordinate vanity. Convince him that he is constantly maudlin because he is weak and not because he is a superman, and you will have made the first step toward progress.

The trouble with these weak souls is their inability to see themselves as they are. What they see is a sort of Grand Turk sitting in the midst of his devoted harem. It's a shame to confuse the type with actual men, but the trouble is the type confuses itself with actual men.

Just treat him as the mere defective that he is, have no more children and divorce him if possible and marry a real man. Also leave this article where he can read it.

WRIST WATCHES
For Men and Women
D. N. WALFORD
Jewelry Dept.
909 Pennsylvania Ave. N.W.

TRY IT TODAY!

Chamador

GENUINE JAVA AND MOCHA COFFEE

Send name and address with this ad and four cents for postage, and a generous sample will be mailed you.

INTERNATIONAL COFFEE CO.
99 Vandam Street
New York City

Only 3 Days Left of our

SALE

40 Fitted *Ladies'* Week-End Cases

Sizes 16 to 22 Inches
At and Below Wholesale Cost

Original Price	*Closing Out Price*
$10.00	$6.50
12.50	7.50
17.00	11.00
18.50	12.00
21.00	14.00
25.00	17.00
35.00	22.50
45.00	30.00
48.00	32.50
65.00	40.00

EDW. L. KNEESSI
409 7th St. N. W.

WINNIE WINKLE, THE BREAD WINNER — *Stepping Out of His Character*

An Invitation

is extended to the women of Washington to attend a Free Cooking School to be held at the Ambassador Theater Tuesday, Wednesday, Thursday and Friday, February 5, 6, 7 and 8. This cooking school is being conducted by

MRS. FRANCES T. NORTHCROSS

and sponsored by

The Washington Post

UTILITY AND CARRIER SHARES MOVE AHEAD

Few Specialties, Too, Resist Broad Bear Attack in Confusing Market.

CALL FUNDS 8 PER CENT

New York, Jan. 30 (A.P.).—The bull party concentrated its activities on the utility section of the stock market today, leaving most of the rest of the field, with the exception of a few rails and specialties, to the bears. This division of activity produced the most irregular and confusing market of the new year.

Sharp difference of sentiment developed over the credit situation, with call money mounting to 8 per cent as banks withdrew about $20,000,000 more in preparation for month-end settlements. Tomorrow is expected to see the peak of the month-end money pinch and is the day of the weekly meetings of the New York Federal Reserve Bank and the Bank of England.

It was said in circles close to the Federal Reserve that an increase in the Bank of England's rediscount rate would eliminate the necessity of an increase here. This cast a new light on the situation, as an increase at London has been regarded as paving the way for an increase in New York. It appears that the Reserve authorities feel that such action would attract gold abroad and tend to reduce speculative activity at New York.

Neither Anxious to Raise Rate.

Neither bank is anxious to raise this rate, fearing that business may suffer, but with London losing gold, it is felt that the Bank of England would be the logical bank to act. Color is lent to the theory by the fact that Montagu Norman, governor of the Bank of England, conferred with officials of the New York Federal Reserve Bank today.

There was little in the day's news save the weekly steel trade reviews, which were phrased in varying degrees of optimism. American Metal Market said "some aspects of the situation do not appear as favorable at this date as was to be expected from predictions made before the year opened, but that is a familiar appearance at the end of January."

Iron Trade Review, on the other hand, said "what is undoubtedly the best January in the history of the iron and steel industry from the standpoint of production * * * is closing."

Dozen Lifted to New Highs.

About a dozen utilities were lifted to new highs, among them American & Foreign Power, Columbia Gas and North American, which were bid up 6 to 9 points, and American Telephone, which was sent up 5 points to a new top at 222. With the industrials showing persistent heaviness, the bulls have definitely turned to the utilities, which were somewhat neglected during the bull markets of late last year.

Several of the rails responded to the excellent December earnings statements. C. & O. and Atchison mounting 2 and 3 points. Amusement shares were strong. Loew's touching a new top. Electrical Equipment shares forged ahead, General Electric mounting about 12 points to 269¾, a new high. International Silver made an extreme gain of 13 points, and St. Joseph Lead rallied about 4 points on the New York Central's application to the Interstate Commerce Commission for permission to build a 3½-mile spur into the company's mines in upper New York State.

Steel Under Pressure.

U. S. Steel encountered much disappointed selling over the failure to declare an extra dividend, despite its excellent earnings statement. It sold down more than 4 points and about 13 points under its recent high. Otis Elevator, National Bellas Hess, Radio, Childs, Chrysler and Midland Steel preferred lost about 4 to 10 points, while Goodyear, International Harvester, Coty, and American Smelting were among issues losing 2 to 3 points. The new General Motors stock lost more than a point. The old stock was stricken from the list.

Commodity markets were irregular, cotton encountering further selling, while grains improved, wheat helped by further reports of damage to the winter crop and corn by its strong technical position.

In the foreign exchanges sterling was again easy, the cable rarte dropping 1-16 of a cent to $4.84 27-32. Pesetas lost more than 1-3 of a cent as result of the military uprising in Spain.

CHICAGO GRAIN.

Chicago, Jan. 30 (A.P.).—Unqualified official reports telling of widespread adverse conditions for domestic winter wheat had a decided stimulating effect on wheat values today. Besides, foreigners were purchasing wheat future deliveries here, and better export demand was apparent for the wheat from North America.

Closing quotations on wheat were strong, 1¾ cents to 2¼ cents net higher, with corn 1⅛ cent and 1¼ cent to 1½ cent up, oats ⅜ cent and ⅝ cent to ⅞ cent advance, and provisions unchanged to 25 cents down.

Prevalence of ice and lack of a snow blanket throughout many important winter wheat producing sections were given particular stress in today's Government report from Washington for the week and in the Kansas State report as well. Simultaneously, a forecast of colder weather in the West was issued pointing to changes that the unsatisfactory crop outlook would be made worse, especially over the usual chief areas of United States winter wheat yield. Meanwhile, Liverpool wheat quotations were higher today, instead of lower as expected, and talk was circulated that India and Japan were in the market as buyers.

Virtually the highest prices of the day were current in the wheat market at the close, with buying broader and reactions at no time important. A notable late bullish factor was word from Winnipeg that two of the larrest handlers there had sold out all the wheat which they had on hand across the lakes. Another strengthening influence was an estimate going round that world import requirements would perhaps total as high as 920,000,000 bushels. In the face of these advices, bears failed to make much headway, the trade practically ignoring such news for example as that Hutchinson, Kas., today had receipts of 120 cars of wheat, compared with only 19 cars a year ago.

Corn and oats were responsive to wheat price upturns and to reports of a renewal of dry, hot weather in Argentina corn territory, as well as of bad roads throughout much of the corn belt in the United States. Besides, corn export demand at the eastern seaboard today was fair, and country offerings here were light. Primary receipts of corn today were about 1,000,000 bushels less than for the corresponding day last year.

Provisions were under selling pressure from warehouse interests, hog values being generally 10 cents lower.

Cash grains—

WHEAT—No. 2 hard, 1.27; No. 3 Northern spring, 1.20.

CORN—No. 3 mixed, 95½; No. 3 white, 97.

OATS—No. 2 white, 54@55; sample grade, 48½@50½.

RYE—No sales.

BARLEY—64@74.

GRAIN AND PROVISIONS FUTURES:

	High.	Low.	Close.
Wheat—			
March	1.24½	1.22½	1.24½
May	1.27½	1.25⅞	1.27⅜
July	1.29½	1.27½	1.29¼
Corn—			
March	97⅞	96¾	97⅝
May	1.01	99⅝	1.00⅝
July	1.02⅝	1.01⅝	1.02⅝
Oats—			
March	53½	52½	53½
May	53⅝	52⅝	53⅝
July	50¼	49⅝	50¼
Rye—			
March	1.10	1.07⅛	1.10
May	1.09⅝	1.08⅝	1.09⅝
July	1.08⅛	1.07⅞	1.08⅛
Lard—			
January	11.92	11.82	11.85
February	.....	.....	11.90
March	12.02	11.92	11.97
May	12.35	12.22	12.27
July	12.55	12.50	12.52
Ribs—			
January	.....	.....	12.70
May	13.32	13.05	13.05
July	.....	.....	13.60
Bellies—			
January	.....	.....	13.00
March	.....	.....	13.40
May	13.97	13.85	13.85
July	14.50	14.25	14.25

NEW YORK STOCK EXCHANGE TRANSACTIONS OF YESTERDAY

NEW YORK, JANUARY 30

Issue.	Sale.	High.	Low.	Last.	Chg.	Bid.
A						
Abitibi Pow. & Pap. (4)	13	50	49	49¼	+ ½	49¼
Abitibi P. & P. pf. (6)	1	84	84	84	— ¼	84
Abraham & Straus	1	138½	138½	138½	— ¾	137¾
Abraham & Straus pf. (7) AS	100	111	110½	111	+ ½	110½
Adams Express (6)	5	403	397	398	— 5½	390
Adams Mills (2)	2	34	33¾	33¾	— ¼	34
Advance Rumely	2	48½	48	48½	— 1	48
Ahumada Lead	7	4	3¾	4	—	3¾
Air Reduction new (3b)	14	109½	107¾	109	— 1½	103
Ajax Rubber	29	10½	10⅛	10¼	— ¼	10⅛
Alaska Juneau	28	8½	8⅜	8⅜	+ ⅛	8⅜
Al. Chem. & Dye (6)	30	275	272	274	+ 2	271
Allis Chal. Mfg. (7)	13	189	185	189	— ½	188½
Allis-Chalmers	57	4¾	4¾	4¾	.....	4¾
Amerada Corp. (2)	18	32½	31½	31⅝	— 1	31¾
Am. Agri. Chem.	8	21½	21	21½	— ⅜	21
Am. Agri. Chem. pf.	6	70	68⅞	68⅞	— 1⅛	68⅞
Am. Bank Note (3b)	4	125	124¼	124¼	— 1¾	124
Am. Bank Note pf. (3) AS	100	61	60¼	61	+ ¾	60¼
Am. Beet Sugar	1	19	19	19	— 1	19
Am. Beet Sug. pf.	1	60	60	60	+ ½	55
Am. Bosch Magneto	14	42⅞	42½	42⅝	— ⅜	42⅝
Am. Brake Shoe (1.60a)	25	49¾	49	49	— ½	49
Am. Brown Boveri El.	21	19¼	18¼	18⅜	— ⅜	18½
Am. Brown Boveri pf. AS	20	71	71	71	+ 1⅜	71
Am. Can. (4b)	345	111⅞	109½	110⅝	— ½	110½
Am. Car & Fdy. (6)	2	99¾	99¾	99¾	+ 1¼	98¼
Am. Chicle (4)	49	56⅞	55¾	56¼	+ ¾	55¾
Am. Chicle pri. pf. (7) AS	120	114¼	114¼	114¼	+ 3¾	110½
Am. Drug Syn. (.80)	17	10½	10	10	— ⅛	10
Am. Encaus. Tile (3)	5	91	89⅞	90	+ 2	89
Am. & For. Power	491	98½	89¾	98½	+ 9	97½
Am. & F. Pow. 2nd 7% pf. (7)	16	100½	99⅞	100½	— ⅜	97½
Am. Hide & Lea. pf.	1	33	33	33	.....	32
Am. Home Prod. (3)	17	80	78½	80	.....	79
Am. Ice (2½b)	26	40¼	39½	39½	— ¾	39½
Am. International (2)	74	146½	142¼	146	+ 3	145
Amer. Intl. new w. i.	66	74	71	73½	+ 1⅜	73
Am. La France & Foam	13	7⅝	7½	7½	.....	7½
Am. Loco. (8)	13	111⅞	111	111	— ⅜	110
Am. Mach. & Fdy. (5½b)	1	181¾	181¾	181¾	— ¾	181
Am. Metal (3)	59	69	62	68½	— ½	68¼
Am. Metal 6% pf. (6)	5	124¼	123	123	— 1	120
Am. Natural Gas pf. (7) AS	300	95	94⅞	94⅞	— 1⅛	99
Am. Piano pf.	65	17⅝	15	16	+ ⅜	16
Am. Piano pf. AS	460	54½	49⅝	50½	+ 2½	51¼
Am. Pow. & Lt. (1a)	450	120	119¼	118¼	+ 4⅛	118⅛
Am. Pow. & Lt. 6% pf. (6)	4	101	100⅞	101	.....	101
Am. Pow. & Lt. pf. "A" (5)	1	75¾	75¾	75¾	+ ⅛	75¾
Am. P. & Lt. pf. "A" stpd. (5)	1	81½	81½	81½	.....	81
Am. Rad. (5)	16	202	200	200½	— ¾	200½
Am. Rad. pf. (7) AS	50	195	195	195	.....	195
Am. Railway Exp. (6)	20	140½	138	138½	+ ½	138
Am. Republics	18	54	52½	51⅞	— 1½	52
Am. Safety Raz. (5b)	168	74¼	71½	73⅞	+ 2⅜	73¼
Am. Seating (3)	19	35¾	34¾	35½	+ 1⅜	35
Am. Ship & Commerce	24	4½	3⅝	4½	+ ⅜	4½
Am. Smelt. & Ref. (6)	75	116¼	113½	113½	— 2⅜	113½
Am. Smelt. pf. (7)	1	137⅝	137⅝	137⅝	+ ⅛	137⅝
Am. Snuff (12)	4	202	200	200	— 3	200
Am. Steel Fdrs. (3)	36	73	71⅛	72	— ⅜	71½
Am. Steel Fdrs. pf. (7) AS	90	112½	112	112	— ½	112
Am. Sugar Ref.	24	92½	91	91⅞	— ⅜	91¾
Am. Sugar pf. (7)	7	110½	110	110½	+ ¼	109⅞
Am. Sumatra Tob. (3a)	2	56⅞	56⅞	56⅞	+ ¾	56¼
Am. Tel. & Tel. (9)	526	222	216	219	+ 2	218
Am. Tob. (8)	3	185½	183	183¾	+ 1¼	182
Am. Tob. pf. (6)	3	120½	120½	120½	+ ¼	120¼
Am. Tob. "B" (8)	3	184¾	182	182½	— 3	182½
Am Type Fdrs. (8)	3	153	151	151	+ 2	145
Am. Type Fdrs. pf. (7) AS	10	108	108	108	+ ½	107½
Am. Wat. Wks. new (1a)	188	92½	89½	92	+ ½	92
Am. Woolen	20	24	23⅜	23⅜	— ⅜	23⅛
Am. Woolen pf.	1	51	50¼	50¼	— 1⅜	50
Am. Wtg. Paper ctfs.	12	14⅝	14	14	+ ⅛	14
Am. Writ. Pap. 6% pf.	3	43	42¼	42½	— ½	41¾
Am. Zinc Ld. & Sm.	15	38½	37½	38¼	— ¼	37⅝
Am. Zinc L. & Sm. pf.	3	105	105	105	.....	105⅛
Anaconda Cop. (4)	296	123¼	121½	122¼	— ¼	122¼
Anchor Cap	5	55⅞	54½	55⅞	— ⅛	55
Andes Copper Min. (.75)	84	49	48½	48½	— ½	48½
Archer-Dan. Mid (3)	18	102½	101¾	101¾	+ ¾	101
Armour Del. pf. (7)	17	95	94	95	+ 1	93½
Armour of Ill. "A"	47	16⅝	16⅛	16½	— ⅛	16½
Armour of Ill. "B"	33	9	8⅝	8⅝	— ⅛	8⅝
Arnold Const. Corp.	10	36⅝	36	36⅝	+ ⅛	36⅛
Art Metal Cons. (1½)	1	29⅞	29⅞	29⅞	.....	29½
Asso. Dry Gds (2½)	44	64⅞	63⅝	64⅛	— ⅛	64
Associated Dry Gds. 2 pf.	1	110	110	110	+ 3	108
Associated Oil (2) AS	50	45¾	45¼	45¼	.....	45¼
Atchison T. & S. F. (10)	57	202⅞	199¼	202	+ 3	202
Atchison pf. (5)	2	103⅛	103⅛	103⅛	.....	103
Atchison Rts.	197	2¼	2	2⅛	+ ⅛	.....
At. Coast Line (10b)	2	177	176	177	— 1½	175
At. Gulf & W. I.	8	38¼	37½	37⅝	— ⅛	37½
At. Refining (1)	223	56	54½	55⅞	+ 1⅜	55¾
At. Ref. pf. (7) AS	30	116½	116	116	.....	116
Atlas Powder (4)	9	107	105	105	— 3	105¼
Austin Nichols	2	7⅜	7⅛	7⅛	— ⅜	7
Aust Cred Anst (4.49)	1	64	64	64	.....	63½
Autosales Corp	3	23⅜	23	23	— ¼	23
Autosales pf. (3)	6	39⅜	38⅜	38⅜	+ ⅛	38½
Auto Strop Raz. A (3)	2	45	44¼	45	+ ⅝	44¼
B						
Baldwin Loco. pf. (7) AS	20	117	117	117	— 1	116¼
Baltimore & Ohio (6)	183	123¾	121¾	123½	+ 1⅝	123⅜
Baltimore & Ohio pf. (4)	1	79	79	79	+ 1	78
Bamberger Pat. (6½) AS	20	110	109¾	110	— ¼	109¾
Bangor & Aroos. (3½)	10	68¼	66¾	68¼	+ 1½	67½
Barker Bros. (2)	2	32½	32½	32½	— ½	32¼
Barnet Leather	2	26½	25½	25½	— ½	25
Barnsdall "A" (2)	385	42¾	40⅝	42⅝	+ 2⅛	42½
Barnsdall "B" (2)	2	40	40	40	— 5½	40
Bayuk Cigar (2)	1	110	110	110	— 1	109
Bayuk 1st pf. (7) AS	20	106	105	105½	— ⅜	105
Beacon Oil	29	23	22⅜	22⅜	— ⅝	22⅜
Beech-nut Pack (3)	1	92¼	92¼	92¼	+ 2¼	92¼
Bethlehem Steel	119	83⅜	82¼	82⅝	.....	82⅝
Beth. Steel 7% pf. (7)	3	123	122	122	.....	122
Bloomingdale Bros.	6	51½	50½	50⅝	+ ¼	50
Booth Fisheries	1	9¼	9¼	9¼	.....	9
Booth Fis. 1st pf.	1	55	55	55	+ 1⅞	53
Borden Co. (6)	1	194¼	193	193	— ¼	193
Briggs Mfg.	300	55	53¼	53⅞	— 1⅛	53¾
Brit. Emp. Steel	3	6	5⅝	6	+ ⅛	5½
Brit. Emp. Steel 2d pf.	17	12⅛	11¼	11¼	— ⅝	11
Brockway Motor (3)	4	68	67⅛	67⅛	— ⅞	67
Bklyn-Manh. Trans. (4)	215	80⅞	79½	79¾	+ 1¾	79½
Bklyn.-Manh. Trans. pf. (6)	2	92½	92½	92½	+ 1	90½
Bklyn. Union Gas (5)	26	199¼	196¼	198	— ¼	197½
Brunswick Balke (3)	14	51	50¼	50⅝	— ¾	50½
Brunswick Term. & Ry.	13	38	37½	37½	— 1	37½
Bucyrus-Erie (1)	8	37⅞	37½	37½	— ½	37½
Bucyrus-Erie cvt. pf. (2½)	10	46⅞	45⅝	46¼	— ½	46⅛
Buff. & Susq. pf. (4) AS	20	59¾	59¾	59¾	— ¼	59¾
Burns Bros. "B"	6	33	32	32	— 2	32
Burroughs Ad. Mch. (4b)	23	250¼	247	249	+ 2½	248
Bush Term (2a)	47	80	78½	80	+ 2	79⅞
Bush Term 7% deb. (7) AS	10	108½	108½	108½	+ ¼	108
Butte Cop. & Zinc	20	8⅝	8⅛	8⅛	— ⅛	8⅛
Butte & Sup. Mining (2)	3	10⅝	10¼	10¼	— ¼	10½
Butterick Co.	18	35⅝	35	35	— ⅛	35
Byers Co.	1	157¾	157¾	157¾	+ 2¼	155
Byers Co. pf. (7) AS	250	115¾	114	115	.....	115
Byers Co. Rts.	16	14⅝	13⅝	13⅝	— ⅜	.....
By-Prod. Coke (3½b)	10	124¼	119	119	— 3	.....
C						
Calif. Pack. (4)	13	75	74⅝	74¾	— ⅝	74
Callahan Zinc Lead	13	3⅜	3¼	3¼	.....	3¼
Calumet & Arizona (7b)	10	123¾	123	123	— ¾	123
Calumet & Hecla (4)	141	52⅞	51⅝	52⅜	— ⅜	52
Canada Dry G. Ale (4½b)	9	79	78⅝	78½	— ¼	78½
Canadian Pac. (10)	83	251⅛	247	249⅜	— ⅛	249
Cannon Mills (2.80)	1	45	45	45	— ¼	45
Caro Cl. & Ohio stp. (5) AS	10	100⅝	100⅝	100⅝	— ⅜	100½
Case Thresh. Mach. (6)	2	470	469	469	— 1	460
Cavanaugh Dobbs	1	34⅞	34⅞	34⅞	.....	34¾
Celotex Co. (3)	81	78	75⅝	77⅝	— ⅛	77½
Central Aguirre (2)	48	48¾	48	48	.....	47½
Central Alloy St. (2)	118	49⅝	48½	48½	— 1	48½
Cent. Alloy St. pf. (7) AS	20	112	112	112	.....	112
Central R. R. N. J. (12b)	1	325	325	325	.....	306
Cerro de Pasco (5)	39	103⅞	102½	103⅛	+ ⅛	103
Certainteed (4)	10	25	24⅝	24⅝	— ¼	24½
Certainteed 7% (7)	1	77⅞	77⅞	77⅞	— ⅜	.....
Cerro (4b)	47	91½	88	91¼	+ 4¼	87
Chandler-Cleve. Motor	2	22¾	22	22	— ⅛	22
Chesapeake & Ohio (10)	16	215¼	213½	215	+ 2	215½
Chesapeake Corp. (3)	24	83⅞	82¼	83	— ⅜	83
Chic. & Alton pf.	5	13⅝	13⅝	13⅝	— ⅛	13⅝
Chic. & Alton pf.	8	20¼	20	20	— ½	20
Chic. & E. Ill. pf.	1	61½	61½	61½	+ 1½	60
Chic. Gt. Western	28	21⅝	21	21⅛	— ½	21⅛
Chic. Gt. West. pf.	275	58⅞	57⅝	58¼	— ¾	58⅛
Chic., Mil., St. P. & Pac.	18	38½	38¼	38¼	— ¼	38⅛
Chic., Mil., St. P. & Pac. pf.	35	58⅝	57⅝	58¼	+ ¼	58¾
Chic. & Nor. West. (4½b)	19	89	88	89	+ ½	88¾
Chic. Pneu. Tool (6)	1	34½	34½	34½	+ 1	33¼
Chic. Pneu T. pf. n. (3½)	9	55⅝	55	55⅛	+ ⅛	55
Chic., Rk. Is. & Pac. (6)	18	134½	133	134	.....	134
Chickasha Cot. Oil (3)	2	46⅝	46¾	46¾	+ ½	46⅝
Childs Co. (2.40)	54	56⅛	52⅝	52⅝	— 3⅞	53
Chile Cop. (3)	34	89½	88⅝	89	— ⅜	89
Chrysler Corp. (3)	681	118½	113⅞	113⅞	— 3⅝	113¾
City Ice & Fuel (3)	3	62¾	62½	62½	— ½	.....
City Stores & (3½) AS	50	50	50	50	— ⅜	50
City Stores "B" rts.	5	4½	4⅛	4¼	.....	.....
City Stores new	7	25¼	24½	24½	.....	24¾
Clev. & Pitts (3½) AS	10	79½	79½	79½	.....	78
Cluett Peabody (5)	6	68½	67½	67½	— 1¼	67½
Cluett Peabody pf. (7) AS	10	114⅞	114⅞	114⅞	.....	114⅞
Coca Cola (6)	29	171⅞	171	171	.....	171⅛
Collins & Aikman	13	53¼	53	53	— ¼	53½
Colorado Fuel & Iron	29	75	73⅝	73½	— 3⅛	73½
Columbia Graphaphone	654	76¾	74½	76½	— ¾	76⅜
Colum. Gas & El. (5)	138	156	150⅛	156	+ 6½	155¾
Col. Gas. & El. new	216	66	61⅝	65	+ 3⅛	.....
Col. Gas & El. pf. A (6)	1	106⅞	106⅞	106⅞	.....	106⅝
Columbian Carbon (4)	20	137½	134¾	137	+ ¾	137
Commercial Credit (1)	36	53⅞	51¾	52	— 1⅝	51
Com. Cred. 6½% pf. (6½) AS	470	104	102	102	— 2	102
Com. Cred. 8% pf. (2) AS	100	27½	27	27½	+ ⅛	26
Commercial Credits rts.	145	4½	3¾	3⅞	— ¾	.....
Com. Invest. Trust (4a)	64	192½	187	190	.....	190
Com. Invest Trust war	21	57½	55⅞	55⅞	— 1½	55½
Commercial Solv. (8)	15	246½	242	243	— ¾	243
Com'wlth Pow. (3)	72	132	129½	131¼	— ⅝	131¼
Conde Nast Pub. (2)	1	91	91	91	+ ¾	89⅛
Congoleum Nairn	269	33¼	31⅝	32⅛	— ⅞	32⅛
Congress Cigar (5)	6	82	81	81	— 1	81
Conley Tin Foil stpd	2	1⅛	1⅛	1⅛	.....	.....
Consol. Cigar (7)	3	92⅝	92	92⅝	— ½	92
Cons. Film Ind. pf. (2)	17	28	27⅝	27⅝	— ⅜	27½
Consol. Gas (3)	705	117½	114⅛	116⅞	+ ¾	116¾
Consol. Gas $5 pf. (5)	16	99½	99½	99½	.....	99½
Consol. R. R. Cuba pf. (6)	15	68⅛	67	68	— ½	.....
Consol. Textile	37	5⅛	4⅞	4⅞	— ⅞	4⅞
Container Corp. A (1.20)	7	21	20½	20½	— ½	20½
Container Corp. B (.60)	9	10⅝	10⅛	10⅛	— ⅜	10⅛
Cont. Baking A	18	59	58	58	— ⅜	58
Cont. Bak. B	42	11¾	11⅛	11½	— ¼	11⅜
Cont. Baking pf. (8)	5	94	93¾	93¾	— ¼	93¼
Continental Can	34	63½	62⅞	63¼	— ⅛	63¼
Continental Ins. (2)	10	90⅛	89¼	89¼	— ¾	89
Continental Mot. (.80)	295	24¾	23½	24⅛	— ⅜	24
Corn Products (3¼b)	13	88	87⅛	87¾	— ⅜	87½
Coty (8¼)	266	77½	73⅝	75	— 2⅝	.....
Crown Will pf. AS	100	100	100	100	.....	99½
Crucible Steel (5)	15	87¾	86½	87	— 1⅜	87
Cuba Cane Sugar	8	5⅛	5	5	.....	5
Cuba Cane Sugar pf	13	17	16⅝	16⅝	— ⅜	16½
Cuba Co	1	22½	22½	22½	.....	22½
Cuba R. R. pf. (6) AS	10	78	78	78	— 3	77½
Cuban Am. Sugar (1)	7	16	16	16	.....	16
Cudahy Pack. (4)	1	62¾	62¾	62¾	.....	62½
Cudahy Pack rts.	11	1⅛	1¼	1¼	.....	.....
Curtiss Aero (1)	30	153½	151⅛	152¾	— 1¼	150
Cutler Hammer (3½)	3	63	63	63	— ⅛	62½
Cuyamel Fruit	9	75	74½	75	.....	74
D						
Davison Chemical	131	68	66	66¾	— ⅞	66½
Deere & Co. pf. (7) AS	40	125¾	125¼	125¼	+ ¼	125
Del. & Hud. (9)	46	206	203	203½	— 3	203
Del. Lack. & W. (7b)	2	127	127	127	.....	126¾
Den. Rio Gr. & W. pf.	1	58½	58½	58½	+ ½	58
Detroit Edison (8)	14	247	243	247	+ 5	245
Devoe & Ray A (3.20b)	8	57½	56½	57½	+ ½	57½
Diamond Match (9b) AS	150	159	157	157	— 2½	154
Dome Mines (1)	46	9⅝	9½	9½	— ¼	9½
Drug Inc. (4)	24	121¼	120	121¼	+ ¼	120
Dul. S. S. & At. pf.	24	5⅝	5½	5½	— ½	5⅝
Dunhill Inter. (4)	4	75¼	74½	74⅞	+ ⅜	73
Dunhill rts.	2	9	9	9	— ¼	.....
Duplan Silk (1)	17	28½	28¾	28½	.....	28¾
DuPont new	132	176¼	171	175	+ 3½	174½
Durham Hosiery	1	6⅝	6⅝	6⅝	+ ⅜	6½
E						
Eastman Kodak (8b)	2	189	181⅞	181⅞	— 1⅜	181¾
Eastman Kodak pf. (6) AS	10	127	127	127	+ ¾	127
Eaton Axle & Spr. (2)	181	74	72½	73¾	+ 1	73½
Eisenlohr & Bros.	7	109	108	109	+ ½	108½
Eitingon Schild (2½)	3	37½	37½	37½	.....	37¼
Eitingon Schild pf. (6½)	1	108½	108½	108½	— 1⅝	108½

Issue.	Sale.	High.	Low.	Last.	Chg.	Bid.
Elec. Auto Lite (4)	110	166½	163	166½	.....	166¼
Electric Boat	33	14½	14	14½	+ ⅛	14½
El. Pow. & Lt. (1)	921	64⅝	60	63¾	+ 1⅞	63½
El. Pow. & Lt. pf. (7)	3	108	107⅞	108	+ 1	107¼
Elec. Stor. Bat. (5)	42	86¾	85¼	85½	— ⅜	85
Elk Horn Coal stp	1	6⅛	6⅛	6⅛	+ ⅛	6
Endicott-Johnson (5)	10	78⅛	77¾	78	— ¼	77¾
Engineers Pub. Serv	313	60⅛	59	60	.....	.....
Engineers Pub. Serv. pf. (5)	40	100	98	99	— ½	98
Equit. Off. Bldg. (2)	15	32⅝	32	32	— ¼	32⅜
Equitable Trust (12) AS	90	520	510	520	+20	520
Erie R. R.	79	69¼	68¾	68¾	— ½	68¾
Erie 1st pf	5	62¼	61¾	62¼	+ ¼	61¾
Eureka Vac. Clean. (4½b)	4	45	45	45	— ⅛	45
F						
Fairbanks Morse (3)	26	51	39⅝	49⅞	+ ⅜	49½
Fed. Lt. & Tr. (1.40d)	22	86	84½	85	— 1	84½
Fed. Min. & Sm	1	265	265	265	— 5	265
Fed. Motor (.80a)	4	18⅞	18½	18½	— ½	18
Fidel. Phenix Fire Ins. (2)	3	102¼	102	102	— ½

SPORTS The Washington Post. SPORTS

WASHINGTON: THURSDAY, JANUARY 31, 1929.

GEORGE WASHINGTON U. BEATEN BY MIDDIES, 40-20

Nurmi Facing Huge Field Tonight

50 Hopefuls Divided in 2 Races in 2-mile Event at Newark.

Finn to Meet Sterner Opposition With Long Handicaps.

NEW YORK, Jan. 30 (A.P.).—There are few records Paavo Nurmi has not captured in his long running career, but it looks as though he may add another in tomorrow night's meet in Newark by defeating more opponents than ever were beaten in a single race.

Even though the field of 50 hopefuls entered with Nurmi in the 2-mile handicap at the St. Joseph's Catholic Club meet at the 113th Regiment Armory, Newark, has been split into two different races, Paavo still will be called upon to pass an unheard-of number of runners to cross the finish line first.

His opponents all have handicaps, some of them being placed 170 yards, or nearly a full lap, ahead of the famous Finn.

Gregory, Six-Mile Champion, To Be Chief Opponent.

Running against a more select field in the same meet almost exactly four years ago in his first invasion of the United States, Nurmi set two records, although both have been lowered since, one by himself, and one by Willie Ritola. The marks were for 2¼ and 2¾ miles, Nurmi defeating Prim, Fager and Nilson, fellow Scandinavians, on the way.

This time his principal opposition is expected to come from Louis Gregory, national junior 6-mile champion, who represents St. Joseph's, and Irving Totten, former Union College star, running for the Millrose A. A. Leo Lermond, the Boston A. A. and American Olympic runner, is entered in another event, the 1-mile.

Edwards Seeks to Atone for Defeat By Kennedy of G. U.

Phil Edwards, New York University negro, who represented Canada in the Olympics, is to start in the 1,000-yard event along with Jimmy Kennedy, Georgetown freshman who sprang a great surprise by defeating him earlier in the season. Edwards, now in fine form, hopes to wipe that out with a sweeping victory.

The three stars of different Olympic banners—Nurmi, Lermond and Edwards—may or may not meet before the season is over, but there appears at this early season stage, at least, to be some hesitancy on the part of one or all of them toward a race against such high class opposition.

Chicago Courtman Dies Between Halves of Game

Chicago, Jan. 30 (A.P.).—Robert Licciardi, 19, basket ball player on an amateur team, died between halves of a game last night at the Olivet Institute Gymnasium.

Licciardi had retired to the locker room with his teammates. He drank a glass of ice water and fell dead.

Farrells Challenge Tom Armour, Sarazen

St. Augustine, Fla., Jan. 30 (A.P.).—Johnny Farrell, national open golf champion, and his brother, Jimmy, have challenged Tommy Armour and Gene Sarazen, former holders of his title, to an exhibition match here February 22, hoping to wipe out a defeat suffered at the hands of the same pair last year.

Boston Mayor Signs Sunday Baseball Bill

Boston, Jan. 30 (A.P.).—Mayor Malcolm E. Nichols today signed the ordinance permitting professional Sunday sports in Boston.

Under its provisions the Boston Braves would be required to pay $2,500 and the Red Sox $1,000 for permits to play Sunday baseball. Difference in the seating capacity of the two baseball parks is the reason for the difference in the cost of the permits. Braves Field seats 40,000 and Fenway Park 25,000.

Believe It or Not —By Ripley

On request Cartoonist Ripley will send full proof and details of anything depicted by him.

SHIFT SENDS NEW COACH TO TECH

Edwards, Ex-Wabash Athlete, in Charge of Baseball.

MALCOLM M. EDWARDS, a graduate of Wabash College in Indiana, will coach the baseball team at Tech High School this spring in the place of Stanley Collins, it was announced yesterday in a list of personnel changes in the physical training departments of the public high schools. The changes will take effect tomorrow.

The Edwards-Collins shift was the only one of four affecting the position of a major sport coach in the senior high schools. Collins, who was a temporary appointee at Tech, will join the physical training staff at Hine Junior High.

Edwards goes to Tech from Gordon Junior High and his place there will be filled by Harold Blackman, who will be transferred from Columbia Junior High. Paul Doerr, whose place at Hine will be filled by Collins, will take up academic teaching.

The changes also involved Seruch T. Kimble, faculty athletic adviser and athletic director at Central High. Kimble is to be relieved of the duties of athletic director and assigned to academic work, although he will retain his baseball coaching job and his position as faculty athletic adviser. Irving Coggins, Central basket ball coach, will take over Kimble's old charge of physical training.

Coach Edwards participated in basket ball, baseball and track at Wabash, and before coming to Washington was a physical training instructor at the New Castle (Ind.) High School.

Almost the Naked Truth

—By JAMES S. COLLINS—

NEW YORK, Jan. 30.—The Boston city council wasted no time in getting in a retaliatory wallop at President Fuchs of the Boston Braves for bringing charges of attempted extortion against a dozen of its members. Forced by public opinion to pass an ordinance granting Sunday baseball permits in conformity with a mandate of the voters, the municipal statesmen fixed the fee at $1,000 for clubs with parks seating less than 40,000 and $2,000 for clubs with parks seating more than that number. The only club mulcted for the extra $1,000 is, of course, the Braves. The owners of the Red Sox, who maintained strict neutrality while Fuchs fought the politicians single-handed, are beginning to reap the rewards of—well, discretion. As for Fuchs, he may as well realize right now that his park will come in for plenty of attention in the way of police, fire and building law inspection from now on. It would not be surprising if the cops caught a couple of fans making a $2 bet at Braves field some spring afternoon and dismantled the plant forthwith as a crime-breeding den. There's a lot of law in the end of a nightstick, but not in the handle in cases like that.

Sharkey Not Making Any Idle Predictions About Match.

Jack Sharkey, with a party of nearly twenty persons, is on his way to Miami to start training for his bout with Stribling. For once the Squire is not making any predictions that he will knock his opponent loose from his ears. In fact, several matters seem to be worrying him.

"This Southern climate knocks hell out of a Northern fighter," he remarked. "I won't train for Stribling like I trained for Christner. I won't do anything in Miami except box and get acclimated. Stribling? Well, he's a strong, mauling type, and liable to wrench anybody's hands off any time."

"I hurt my thumb and forearm in the Christner bout, but the thumb is all right now. I feel a little twinge in my arm once in a while, but that will be all right in a few days. I'm not worrying about that. What I'd like to know is what I'll do after I meet Stribling. If I beat him, who'll I fight and who'll put it on, now that Rickard is gone? I don't know whether Dempsey will come back again, but I think he will, for one more fight. But I wonder who can and will pay the big purses Rickard did?"

Bostonian Not Interested in Whether Fans Like Him.

Mr. Sharkey let it be known that he is not displeased with his new nickname, "The Squire," whereas "Garrulous Gob," "Loquacious Lith" and the like set him scowling. Although he has always insisted that he cared not whether a fan came to see him win or be whipped, as long as he came, the Boston sailor dropped his guard long enough to reveal that he shares mankind's common weakness for applause. Asked what bout gave him the most satisfaction, he said: "My fight with Floyd Johnson in Boston—the fifth I had. I was a newcomer. When I won the floor of the ring in Mechanics Building was covered with straw hats as the crowd cheered me. With what I got for that fight I set up my first home in Boston. It was nice to have the crowd with me."

His Miami guarantee, $100,000, will be the largest Squire Sharkey ever fought for, although he collected $211,000 on percentage for his fight with Dempsey. The $100,000, he says, will just about pay for his new mansion hard by the Boston College campus. The Squire himself is authority for the statement that only the pictures remain to be hung to make the joint ready for occupancy.

J. C. C. BOXERS SCORE IN 2 MATCHES

Kritt Beats Staryb of City Club in Feature; Tardugno Victor.

SEYMOUR KRITT, 135-pound southpaw, gained a judges' decision by a slim margin over Albert Satryb in an extra-round bout which gave a thrilling finish to an otherwise mediocre and abbreviated program of amateur boxing matches last night at the Jewish Community Center.

Kritt, representing the Center, obtained the judges' favor by dint of a persistent attack in the fourth and deciding round while his opponent failed to mix it as he had done willingly in the previous cantos.

For three rounds these boys threw gloves at each other in amazingly fast fashion for amateurs and the bout was all the more interesting due to the contrasting style of fighting each employed. Kritt, as said before, packs his wallop in his right hand while the City Club lad is an orthodox puncher.

Satryb Slows Down in Extra Round of Bout.

Satryb, after having held the Hebrew boxer even by exchanging one hard blow to the head for another, slowed down in the final round and got in only a single stab as Kritt continued the earlier hard action and peppered his head and body with both gloves.

When first scheduled, the show called for the matching of Joe Lesser, captain and ace bantamweight of the City Club Team, with Mike Tardugno, star 118-pounder of the Center, but illness of Lesser prevented the bout taking place. Later plans would have brought Tardugno together with Joe Tamagni, of the City Club, but Tardugno was forced to withdraw because of an injury to his nose sustained while boxing for Georgetown University last Friday night.

Jimmie Lake, master of ceremonies of the benefit show for four convicted gamblers at the Gayety Theater Monday night, made his first public appearance since that event. He announced the bouts and introduced Senator David I. Walsh, of Massachusetts.

Angle Tardugno, older but smaller brother of Mike, scored for the Center in the second bout of the program, planting a hard left hook on the head of Hugo Stellablotta, of the City Club, enough times to win the decision in three rounds.

CONTINUED ON PAGE 16, COLUMN 8.

Babe Ruth Leaves N. Y.; May Be Headed for South

New York, Jan. 30 (United Press).—Babe Ruth's whereabouts tonight were unknown. The home-run king slipped out of town quietly this week for an unnamed destination.

Ruth had been planning to leave this week and his sudden departure was no surprise. It seems probable that he will bob up some place in Florida soon, maybe at St. Petersburg, where the Yankees train.

Inconvenienced by the publicity given him recently, Ruth wanted to slip away to devote himself to get into shape for the coming baseball season. He will start work with the first group of Yankees around February 23.

Huggins' Return to N. Y. Seen as Sign of Deal

New York, Jan. 30 (United Press.)—Miller Huggins' arrival here Saturday from St. Petersburg, Fla., may be the forerunner of a midwinter deal by which the New York Yankees will trade some of their utility men. It has been rumored that Cedric Durst and Ben Paschal, utility outfielders, will be offered for trade. Huggins will attend the annual dinner of the Baseball Writers Association Sunday night at the Commodore Hotel.

Scott, Sandwina Fight For European Crown

London, Jan. 30 (United Press).—Phil Scott, heavyweight champion of England, and Ted Sandwina, Jewish-American heavyweight, completed training today for their fifteen-round match in Albert Hall tomorrow night. The match is billed for the heavyweight championship of Europe. The purse totals $17,500.

ST. JOHN'S MIDGETS WIN.

The St. John's Midgets defeated the Petworth Methodists, 32 to 22, yesterday. Walker led the attack.

Stribling Arrives at Miami by Auto; Sharkey Party En Route to South

BOSTON, Jan. 30 (A.P.).—Jack Sharkey, Boston heavyweight, started his quest for the title vacated by Gene Tunney when he boarded a train here tonight for Miami, Fla., to prepare for his bout with Young Stribling on February 27.

Sharkey, accompanied by his wife, Johnny Buckley, his manager, and Mrs. Buckley, expected to arrive in Miami on Friday. He said he intended to rest several days before resuming his training.

INTERCOLLEGIATE REGATTA JUNE 24

New York, Jan. 30 (A.P.).—The Intercollegiate Rowing Regatta on the Hudson, at Poughkeepsie, will be held this year on June 24, it was announced today by Maxwell Stevenson, chairman of the board of stewards of the Intercollegiate Rowing Association.

MIAMI BEACH, Fla., Jan. 30 (United Press)—Young Stribling, Georgia heavyweight, arrived here tonight for his fight with Jack Sharkey February 27. Four thousand persons waited on the steps of the Dade County Courthouse to greet him. Mayor E. G. Sewell of Miami presented him with the key to the city.

"I am feeling fine," Stribling said. "My condition is good and I am anxious for the fight."

Stribling said he probably would not start training until Monday and would do all his road work at night to keep from losing weight.

Complying with Jack Dempsey's wishes, Stribling came from Jacksonville by automobile instead of airplane. The car in which the Stribling party started broke down 125 miles from the city and Pa Stribling remained with it.

The Stribling family are guests of Jack Dempsey and W. F. Carey tonight.

Move Revived To Legalize Boxing

Fees for Bouts Among Amateurs Goal Before Congress Ends.

Ornstein Will Confer With House Committee Head Today.

EFFORTS to legalize admission charges and prizes for amateur boxing bouts in the District of Columbia, will be renewed with increased vigor today with Charles L. Ornstein, secretary of the South Atlantic Association of the Amateur Athletic Union, conferring with Representative Frederick N. Zihlman, chairman of the House District committee, with a view toward speeding action on the Watson-Updike bill in the House before Congress adjourns early next month.

The action of Ornstein will be the first definite step in the renewal of the fight which started during the last session of Congress to give the District amateur bouts where admission could be charged and winners' medals and prizes awarded.

An intimation of continuing the fight was made last night, however, by Senator David I Walsh, of Massachusetts, who addressed the spectators at an amateur boxing program held at the Jewish Community Center.

Walsh Believes Bill Has Chance To Pass This Session.

Expressing earnest favor of boxing and sympathy for organizations and individuals who would ask the public to bear the expense of staging amateur bouts, Senator Walsh stated it was his belief that something could be done in this session of Congress to get the Watson-Updike bill through.

Ornstein hopes to enlist the aid of Representative Zihlman in bringing the bill to a vote in the House. It was passed without a dissenting vote by the Senate in the last session and now is in the hands of Representative Zihlman's committee.

Ornstein points out that already this year amateur boxing shows have been staged by the Jewish Community Center, the City Club, Knights of Columbus and Georgetown University without any violation of law and order or the need of police interference. These organizations, he feels, have demonstrated that the sport is most desirable here.

Bill Has Approval of Pickett, Reform Leader.

Little opposition is now believed to exist to passage of the Watson-Updike measure. Unlike in professional prize fighting, there is no fear that amateur boxing with admissions and distribution of medals would bring an undesirable element of pugilists or persons associated with the commercial end of boxing to the Capital. The present bill has met with the complete approval of Deets Pickett, president of the Methodist Board of Temperance, Prohibition and Morals, and others affiliated with reform oranizations and movements.

Crowder Balks at $2,000 Raise, Returning Contract

Ex-Nat, Best Pitcher of 1928, Demands More of Browns.

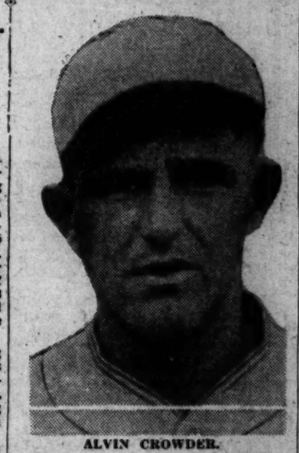

ALVIN CROWDER.

Special to The Washington Post.

WINSTON-SALEM, N. C., Jan. 30. "General" Alvin Crowder, former National, who, after being traded to the Browns, suddenly recovered his health and led the American League pitchers last season with a record of 21 victories as against only 5 defeats, is making holdout motions. Alvin, who is spending the winter months on his farm just north of Winston-Salem, believes hat his 1928 record entitles him to a substantial increase of salary and declares that he is determined to get it.

While the "General" was unwilling to give details of his salary argument with the St. Louis Club, it is understood that he was offered a $2,000 raise, but he believes that his .808 winning percentage of victories calls for a much more substantial increase.

"I showed last year that I was a winning pitcher," he said today, "and expect to be paid accordingly. My salary last season was not high; in fact it was one of the lowest received by any of the regulars. In baseball a player is expected to stand a cut following a poor season and I think that it should work the other way following a good year.

"General" Says He Will Stand Pat Until Demands Are Met.

"I have returned the contract they sent me and told them this, but have heard nothing more from the club. I don't want to be termed a holdout. I'm simply demanding what I consider is my due, and do not intend to sign until I get what I consider is a fair offer."

Crowder's success with the Browns last season proved a sensation, especially in Washington. President Clark Griffith, after having spent quite a sum trying to cure the "General" of stomach trouble, "wished" him on the St. Louis club in a trade. Almost immediately he regained his health and pitched winning ball, scoring twelve victories in a row. He ended with the highest average of any regular pitcher in the league, proving an "iron man" by participating in 41 games.

DREAMS OF GREATER GARDEN —By Edwin (Hot) Cole— NEW AIR CASTLE ARCHITECT

By WESTBROOK PEGLER

Special to The Washington Post.

NEW YORK, Jan. 30.—A brisk and talkative gentleman giving his name as Edwin Cole, has bobbed up in New York since the death of Tex Rickard, claiming to represent a brand-new coterie of millionaires who will construct and conduct a bigger and better Madison Square Garden and set up a business opposition to Mr. Rickard's millionaires. Mr. Cole's principal millionaire is named as William Bartlett, of Atlantic City, but he states that he has a large number of other millionaires on leash and promises to let contracts, back up a steam-shovel and start building his supergarden almost immediately or perhaps it would be correct to say that he threatens to do so, for the idea of another Garden full of millionaires is rather disturbing.

Mr. Humbert Fugazy, the great air castle architect, who has been building supergardens in the backrooms of refreshment stores, for years, sometimes building whole Piggly Wiggly chains of them in a single night, is to be something important in the new enterprise.

Fugazy Outlines the Finest Structures in Back Room.

I do not quite get his function in the scheme, but I gather that he is going to do something big because he is always going to do something big. If the new group of millionaires ever go so far as to have letterheads printed they will owe it to Mr. Fugazy to put his name on the stationery as a vice president in charge of something, perhaps public relations, because they are using the specifications of one of his air castles—I know this is so, because I was sitting with him in a back room in Brooklyn the very night that he pushed back the seidels and, drawing on the bare table with a wet forefinger, sketched a magnificent aircastle with spires and shot towers and a landing stage on the roof for millionaires arriving in their aeroplanes.

"Now here," Mr. Fugazy would say, shoving the seidels a little farther back and reaching wide across the table, "is where we will have the yacht landing for the millionaires coming down from Tuxedo, and here," as he dipped his finger in the beer puddle on the table to go on with the drawing, "is where we will have the 500-mile automobile race.

Novel Plan to Seat 150,000 With Every Seat a Ringside Seat.

"Or we might have it over here and use this space for the indoor ocean where we will hold the speedboat races. We expect to have a seating capacity of about 150,000 for a prize fight, and a unique thing about the seating arrangements will be that every seat will be a ringside seat."

It was a fascinating plan and it all seemed feasible there in the backroom of the refreshment resort in Brooklyn. Somehow impossible things always seem feasible with the steins on the table. But unfortunately the clock struck 3 and the waiters who had been yawning over the automatic piano with the stained glass windows and the glass-stained case, closed in and removed the seidels and we turned to get our hats and leave.

Bartender's Wet Towel Spells Tragic End to Specifications.

And as I passed the table on the way out I saw a soiled hand containing a moist and moldy towel make one wide, sweeping pass over the festive board.

"Don't," I exclaimed. "Hold it."

But one swipe of a bartender's towel had completely obliterated Humbert Fugazy's arena, yacht landing, motor speedway, enclosed ocean aeroplane deck, towers, 150,000 ringside seats and all. The plan seemed less feasible in the morning and it has seemed less feasible every hour since then, for I have not had the pleasure of hoisting seidels with Mr. Fugazy in Brooklyn since that night.

Still I remember enough about his edifice drawn on the backroom table to testify for him if he should have to sue Mr. Cole and his millionaires for plagiarizing his plan in the new $7,000,000 super garden, the construction of which is to begin right away, just as it has been staying right away for the last four years.

Millionaire Rickard's Discovery But They Are Becoming Common

I hesitate to admonish millionaires, because, as Mr Rickard used to say, they are all fine people, but I have an impression, nevertheless, that the customers are becoming sick of millionaires. The millionaire was Mr. Rickard's discovery in the first place and he profited well by his enterprise, but along toward the end of his career he could not speak of prize fighters or hockey players or ball players. All he spoke of was millionaires, and his millionaires—if they were millionaires—became so common that the common customers got them in their hair, as the saying goes.

They behaved as well as any other customers, but it became tiresome after a while to have one's sleeve plucked or to be prodded in the back while one was watching the prize fights and to hear some one whisper, "Psst, this bloke next to me with the skinny blonde is Harrison Tomlinson-Tomlinson, jr., the millionaire." The reaction was to reply, "Oh, my God—another."

Pegler Has a Sneaking Idea Fans Are Sick of Millionaires.

Mr. Cole, the new millionaire fancier, evidently sought to establish himself in one of his first public announcements as manager in charge of the construction of Humbert Fugazy's air-castle. He said, "I have played with millions since I was a boy. I am a millionaire myself."

If I am any judge, that lets Mr. Cole out now. It is my impression that the customers are sighing for just one more night at a fight club like Jim Buckley's old place and to hear Mr. Buckley announce from the ring just before the start of the main event, "I wish to warn yez all to watch your pocketbooks and to sit on your overcoats, as I see we have some very undesirable mimbers prisint."

Billy Barton Rated High To Win Grand National

Wroughton, Wiltshire, England, Jan. 30 (A.P.).—Billy Barton, Howard Bruce's American-bred candidate for the Grand National, is doing well, and his stable connections have great hopes of winning the race. J. Wilkins, head man at the Hon. Aubrey Hastings establishment, said today:

"We took Billy out this morning for some jumping practice and he took the jumps in fine style. He is in good condition after the winter. He eats well and is jumping finely. We have every hope of winning this year."

Asked why the horse did not run at Newbury last week-end, Wilkins said that Billy Barton was taken there really to look on, and as there had been so much frost in the ground it was decided not to race him then. The horse has not done much work so far, but now that the ground is getting softer he will be tuned up gradually.

Colonial Five Outclassed By Navy

Makes Best Showing in 2d Half Against Tars' Regulars.

Middies Use 16 Players and Lead 24-6 At End of Half.

Special to The Washington Post.

ANNAPOLIS, Md., Jan. 30.—Naval Academy courtiers broke their losing streak of four games here this afternoon sending George Washington University down to defeat, 40 to 20, in a dull, uninteresting game, yet replete with comical situations. The visitors finished strong after 30 minutes of listlessness in which they seemed to have no idea where the basket was located, few shots even hitting the rim.

Coach Wilson, of the Navy Team, sent his second stringers into action. After Joe Bauer, pivot man of this combination, got tossed out for more than his allotment of fouling, two third stringers saw action before the period ended. Up to the half, George Washington found the basket but once when, after 18 minutes of play, Allshouse followed a rebound for his team's only field goal. The count at half time was 24 to 6.

Navy Regulars Make Poor Showing in Second Half.

In the second period, Wilson kept his regulars out until 7 minutes had expired and the score stood 31 to 10. The big team minus Capt. Clair Miller and Lloyd, guard, who broke his wrist against Penn last Saturday night, appeared lost. They floundered around and it was against them that the Colonials made their chief scoring, cutting the count down to 32 to 18 before the so-called first stringers were removed in place of another combination.

Snow, Colonial center, outjumped all four Navy pivot men, and led the assault on the varsity sinking three of the four field goals made in the Washingtonians' only drive.

Snow Aided By Fine in Giving Colonials Some Points.

He was aided by Fine, whose floor work featured the visitors' ragged team play and erratic flips at the basket. Though play was not rough, both teams spent the afternoon intercepting passes only to throw them to an opponent.

Navy profited by 25 tries from the penalty strip, Referee Jerry Voith and Umpire Pippen, both exhibiting eagle eyes in catching the offenses. Bernet, lanky tar guard, with four field goals, was high scorer while his running mate, the bulky Lincoln, was tied with Snow of the visitors for second laurels.

The summary:

Naval Acad.	G	FG	P	George Wash.	G	FG	P
Reinhart, f	0	1	1	Allshouse, f	3	1	3
Freshour, f	1	1	3	Pine, f	2	1	5
Roby, f	1	0	2	Parker, f	0	0	1
Farrin, f	0	0	0	Snow, c	3	1	7
Allen, f	0	2	2	Barrow, g	3	0	4
Brandley, f	0	0	0	Gray, g	0	3	3
Bauer, c	2	0	4	Lamphere, g	0	0	0
Dorrin, c	2	2	6				
Colestock, c	0	0	0				
Holtzworth, c	1	0	2				
Bernet, g	4	0	8				
Lincoln, g	2	3	7				
Bowstrom, g	0	0	0				
A Miller, g	0	1	1				
Spring, g	1	2	4				
Hazzbers, g	0	0	0				
Totals	14	12	40	Totals	7	6	20

Referee—Voith (Loyola). Umpire—Pippen (Maryland).

Arm Operation Planned For Uhle, Tiger Pitcher

Los Angeles, Jan. 30 (A.P.).—George Uhle, veteran American League pitcher who recently was sold by the Cleveland Indians to the Detroit Tigers, is to have his right arm treated by Dr. Charles Spencer, of Los Angeles, doctor of ailing baseball arms, in an effort to regain his old-time twirling form.

Uhle will come here within the next two weeks. He is being sent by Frank Navin, owner of the Tigers. After an operation Uhle will join his teammates at their spring training camp at Phoenix, Ariz. For the last few years Uhle's salary arm has been troubling him. He had a bad season last year, winning but twelve games and losing seventeen.

Society Leaders to See Match, Says Dempsey

Miami Beach, Fla., Jan. 30 (United Press)—Five thousand of Palm Beach's winter colony have informed Jack Dempsey that they plan to see the Jack Sharkey—Young Stribling fight here February 27 from "ringside" seats.

Included in that group, according to Dempsey, are Mr. and Mrs. Cornelius Vanderbilt Whitney, Mr. and Mrs. John May Whitney, Mr. and Mrs. E. M. Baruch, Mr. and Mrs. T. L. Chadbourne, and Mr. and Mrs. Charles Amory.

Requests for reservations, Dempsey said, were received today from Gov. Fred W. Greene, of Michigan; Gov. Louis L. Emmerson, of Illinois; Gov. Henry C. Caulfield, of Missouri, and former Gov. James A. Cox, of Ohio.

WEST'S MEN'S WEAR

SEMI-ANNUAL CLEARANCE

Pajamas

Were	NOW
$2.00	$1.55
3.00 & $3.50	2.45
4.00	2.85
5.00	3.35
6.50	4.35
8.00	5.35
10.00 & $12	7.45

Fancy Wool and Lisle Half Hose

$1.50 & $1.75	$1.15
2.00	1.45
3.00 & $3.50	2.45

Sidney West (INCORPORATED)
14th and G Streets N.W.

$25.00
ALL-WOOL BLUE SERGE SUITS
Ten Weeks to Pay
In Shorts, Longs, Stouts and Regulars.
Sizes 34 to 50.
Frederick's Mens Wear Stores
514 9th St. N. W.
734 9th St. N.W. 701 H St. N.E.

January Clearance
PAJAMAS
Plain and fancy broadcloth, madras, sateen and silk.
Originally Priced at $2.50 and $10
Now ¼ Off
Shirts of Finest Quality Made to Your Measure
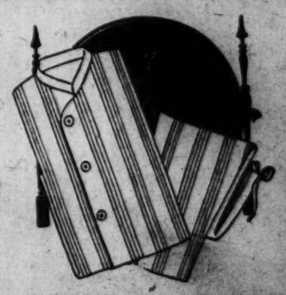
PHILIP T. HALL, Inc.
729 14th St. N.W.
James C. Dulin, President Keith D. Price, V. P.

SANDE, AT BOWIE DAILY, INTENDS TO RIDE IN DERBY

Noted Jockey Keeps Down To Weight

Rides While Superintending Stable at Bowie Track.

Now Weighs 116 Lbs.; Rode 2 Winners of Kentucky Classic.

By ARTHUR F. DEGREVE
(United Press Staff Correspondent).

LOVE of the saddle has drawn Earl Sande, acclaimed in racing circles as the greatest jockey of the generation, back to the turf.

The slight, modest rider, whose remarkable judge of pace and natural horsemanship brought his employers more than $2,000,000 in ten years, is "keeping fit" and hopes to ride in the Kentucky Derby this year, he told the United Press last night.

"I hope to be able to ride in Maryland and Illinois," Sande said. "It may be the track rules won't permit it because I am an owner. I certainly intend to ride in the Kentucky Derby, however."

Sande deserted the saddle on September 15, 1928. He was having trouble making a desired weight. Dieting, he felt, was injuring his health. He now weighs 116 pounds—3 pounds more than when he stepped from the pigskin, and hopes to lose at least 5 pounds of that in training. "Keeping fit," Sande said, consists of riding at Bowie when the weather is favorable and indulging in strenuous weight-reducing exercises.

Keeps Fit by Riding at Bowie Daily in Favorable Weather.

He makes a daily trip to Bowie, where his stable is wintered.

News of Sande's intended return to the saddle was favorably received in racing circles, where his career has been as colorful as the spectacular races he has ridden.

From a rider of horses at Western fairs, Sande in a decade became America's premier jockey.

In 1923 he rode Zev, famous Rancocas colt, to win the Kentucky Derby and repeated in 1925 with one leg up on Flying Ebony.

Shortly after this he was injured on the track at Saratoga and rushed to a hospital, where his life was despaired of. Even though the broken bones mended, skilled surgeons said Sande would never ride again.

Recovers After Accident; Rules Off at Pimlico.

But under the watchful care of his wife, a niece of Sam Hildreth, famous trainer of the Harry F. Sinclair Stables, Sande returned to the track in April, 1921.

Word that Sande would ride the famous colt Sarazen at Havre de Grace brought thousands to the track. Many wondered if the tradition of the track would hold good and if Sande's nerve would be affected by his accident.

The race was one of the most spectacular in his career. Although his mount got away to a poor start, he clipped two-fifths of a second off the 6-furlong record. The crowd acclaimed Sande.

He was ruled off at Pimlico in 1927 on charges of "crowding," but later was reinstated.

The Post's Consensus of Choices at Fair Grounds

	1st Race	2d Race	3d Race	4th Race	5th Race	6th Race	7th Race
Collyer	Black Thunder	Bound. Deep	Evergreen Q.	Gen. Grant	Three D's ent.	Edward Gray	Mary B.
Collyer's Eye	Aspin Lake	Lynnhaven	When in Rome	Black Beetle	McGonigle	Bashful Beau	Gay Parisian
	Louisville Lou	Tanglefoot	Thistle Star	Genuine	Minotaur	Gotham	Letter Six
Trackman	Black Thunder	Bound. Deep	Clyde C.	Gen. Grant	McGonigle	Gotham	Faddy
Racing Form	Cl'ring House	Kit. Mullally	Ham	Phantom Fire	Harvard	Miss Meise	Letter Six
	George Terry	Mae Brooks	Shasta Lady	Black Beetle	Calf Roper	Edward Gray	Gay Parisian
N. Y. Handicap	Black Thunder	Bound. Deep	Thistle Star	Gen. Grant	Calf Roper	Helen E.	Mary B.
Racing Form	Cl'ring House	Tanglefoot	Clyde C.	Black Beetle	Helen Dean	Miss Meise	Gay Parisian
	George Terry	Kit. Mullally	Bela D.	Phantom Fire	McGonigle	Old Kid	Try Again
Budd	Beechwood	Lynnhaven	Gen. Rickey	Black Beetle	Calf Roper	Bashful Beau	Arabian
Racing Form	Aspin Lake	Tanglefoot	Thistle Star	Gen. Grant	McGonigle	Edward Gray	Mary B.
	Black Thunder	Bound. Deep	When in Rome	Genuine	Minotaur	Gotham	Gay Parisian
Walsh	Hal Side Guy	Lynnhaven	Gen. Rickey	Gen. Grant	Calf Roper	Gotham	Mary B.
Running Horse	Cl'ring House	Bound. Deep	Ham	Black Beetle	Panchio	Miss Meise	Gay Parisian
	Black Thunder	Tanglefoot	Peaceful Play	Phantom Fire	Minotaur	Edward Gray	Letter Six
Purchase	Hal Side Guy	Lynnhaven	Gen. Rickey	Gen. Grant	Panchio	Bashful Beau	Mary B.
Running Horse	Beechwood	Bound. Deep	Garrison	Black Beetle	Calf Roper	Miss Meise	Letter Six
	Black Thunder	Kit. Mullally	When in Rome	Genuine	McGonigle	Edward Gray	Faddy
Consensus	Black Thunder	Lynnhaven	Gen. Rickey	Gen. Grant	Three D's ent.	Bashful Beau	Mary B.
	Hal Side Guy	Bound. Deep	Clyde C.	Black Beetle	McGonigle	Gotham	Gay Parisian
	Cl'ring House	Tanglefoot	Ham	Phantom Fire	Minotaur	Miss Meise	Letter Six

COLLYER'S COMMENT on the SPORT of KINGS

BY BERT R. COLLYER.

OFF DAY. Good thoroughbreds are being rested up at the winter tracks for Friday at the Fair Grounds and Saturday at the other courses. Beetle will sport silks throughout the afternoon. Two fair events, however, are provided down at Bradley's roulette track in the Crescent City. Just guess where the little white ball is going to land and they will pay you off less 10 per cent. It's a good game. Send more money.

BOUNDING DEEP has been dropped in with the proper crowd at the Fair Grounds and should roll home with good racing luck. He goes in the second spasm. **BLACK THUNDER** looks like the winner of the opener, a maiden claiming affair. **EVERGREEN QUEEN** is the pickler to be dragged from the old vat in the third. If **GENERAL GRANT** gets an even break, he'll roll home in the fourth, otherwise **BLACK BEETLE** will gain the verdict.

"Boots" Durnell has **CALF ROPER** and **PANCHIO** on edge and this entry should walk the dog in the fifth. **McGONIGLE** may prove the contender. For the sixth, old **EDWARD GRAY** is in great form and should repeat. **MARY B** is due to spill the frijoles in the closing heat.

That Miami card is even worse than the one at New Orleans. Real good advice I'm handing you lads when I say let the ponies run for Sweeney this aft. However, if you must play, **ISABELLA** seems the best proposition of the day. **McINTOSH** figures best in the opener and **LEISURE HOUR** may repeat in the second. **VOLSEL** gets the call in the third. In the fifth, don't be surprised if **EVERLASTING** gets the grapes.

FRIEDJOF NANSEN is as good as anything else in the last. More anon.

NEW ORLEANS.

1—Black Thunder, Aspin Lake, Louisville Lou.
2—Bounding Deep, Lynnhaven, Tanglefoot.
3—Evergreen Queen, When in Rome, Thistle Star.
4—General Grant, Black Beetle, Genuine.
5—Three D's entry, McGonigle, Minotaur
7—Mary B., Gay Parisian, Letter Six.
Best—Bounding Deep.

MIAMI.

1—McIntosh, Gold Dust, Bright Steel.
2—Leisure Hour, Buck, Mikado.
3—Volsel, Maximus, Tester.
4—Isabella, Arcade, Erin Go Bragh.
5—Everlasting, Minervus, Fortunate Mann.
6—Friedjof Nansen, Clarifier, Judge Caverly.
Best—Isabella.
Most probable winner—Bounding Deep.
Collyer's system horse—General Grant.

HAVANA.

1—Charger, Panketa, Resolute.
2—Bob's Best, Petit Point, Twelve Thirty.
3—Trumpet, Neptune, Nayarit.
4—Thunderine Mabel, Spanish Miss, Edna Z.
5—King David, Dear Inez, American Thunder.
6—Yachtsman, Trifle, Treasurer.
Best—King David.

TIA JUANA.

1—Lamp Black, Sunshot Stable entry, Long entry.
2—Singing Cricket, Sunkist, Lady Hollywood.
3—Omarsan, Sunnyside, High Win.
4—Darius, Lord Assagai, Sweet and Low.
5—Mission Lad, Polin Timber, Coffield.
6—Deep Thought, Short Price, Agua Caliente.
7—Bluefish, Bobbie Jones, Heroakel.
8—Dr. Clark, Firth of Tay, Common Gold.
Best—Deep Thought.

FAIR GROUNDS, LA., CHART, JANUARY 30, 1929.

(Associated Press.)

WEATHER, CLEAR; TRACK, GOOD.

FIRST RACE—Three-eighths mile. Purse, $1,200. Allowances. For maiden 2-year-olds. Start good. Won driving. Place same. Went to post at 2:03. Off at 2:06. Winner, W. D. Bernhardt's ch. f. (2), by Pandion—Vilma. Trained by T. Scott. Value to winner, $850; second, $200; third, $100; fourth, $50. Time, 0:12 2-5, 0:24 2-5, 0:36 2-5.

Horses	Wgt.	Post	Start	Stretch	Finish	Jockeys	Straight
MARY VIRGINIA	113	5	2	1½	1½	Horvath	*$2.90
ROSIE CORA	113	6	5	3²	2½	Smith	5.88
HALLIE SETH	117	1	1	2½	3½	Deprema	5.17
THELMA L.	109	8	11	4³	4¹	Judy	7.23
MY BELL	113	3	4	7¹	5½	Luther	10.58
GOOD BYE SUMMER	109	7	7	8¹	6½	Rodd	24.67
LAROBIA	109	9	8	9½	7½	Phillips	5.17
ANGEL BRIGHT	109	11	9	10¹	8³	McDermott	74.60
THE COACH	112	2	3	5¹	9⁴	Robinson	*
BETTY BELLE	113	4	10	6½	10³	McCoy	14.22
TROUBANOVA	113	12	12	11⁴	11³	Pascuma	15.70
MARIE JOHNSTON	117	10	6	12	12	Smith	*

* Field.

Two-dollar mutuels paid—MARY VIRGINIA, $7.80, $5.10, $2.98; ROSIE CORA, $7.54, $4.38; HALLIE SETH, $3.48.

MARY VIRGINIA broke fast, raced HALLIE SETH into defeat, drew away, but was doing her best to win. ROSIE CORA ran a real good race. HALLIE SETH tired badly.

SECOND RACE (First Division)—One and one-sixteenth miles. Purse, $1,200. For 4-year-olds and upward; claiming. Start bad. Won driving. Place same. Went to post at 2:38. Off at 2:40. Winner, Warm Stable's br. f (4), by Black Servant—Electro. Trained by J. T. Taylor. Value to winner, $850; second, $200; third, $100; fourth, $50. Time, 0:25 2-5, 0:50 1-5, 1:16 2-5, 1:43 2-5, 1:51 1-5.

Horses	Wgt.	Post	St. ¼	½	¾	Str.	Fin.	Jockeys	Straight
SAUCY SUE	102	8	5 2¹	1½	1½	1½	1h	Jones	$80.23
GOLDEN SIGHT	112	3	6 5¹	2h	2³	2³	2¹	Hicks	63.15
HOROLOGE	107	9	10 11¹⁰	7½	6³	3¹	3³	Little	4.34
HAPPY NEW YEAR	102	1	3 6²	5½	5¹	5³	4h	Shropshire	28.32
SPRING	113	11	11 10½	8¹	7½	7³	5½	Harvey	16.67
JIMMIE SHANNON	112	5	2 4½	3½	3³	4½	6²	Luther	*36.76
FORESTAR	107	2	1 3½	4²	4¹	6½	7²	Phillips	4.81
LAURIE	112	7	7 8³	10³	9³	8¹	8³	McCoy	33.42
MARQUISITO	107	12	4 1h	4½	8³	9²	9²	Deprema	*
CALZONA	102	6	7 9¹	9³	11²	11²	10²	McGinnis	5.18
SLATE	112	10	8 7½	11½	12	12	11¹⁰	Wall	*
MAYBERRY	112	4	12 12	10½	10¹	10¹	12	McDermott	1.40

* Field.

Two-dollar mutuels paid—SAUCY SUE, $162.45, $52.10, $31.16; GOLDEN SIGHT, $50.60, $33.00; HOROLOGE, $5.64.

SAUCY SUE, away fast, disposed of MARQUISITO in first half mile, drew out, tired suddenly and just lasted. GOLDEN SIGHT suffered interference and closed gamely. HOROLOGE finished very fast. HAPPY NEW YEAR had no mishap.

THIRD RACE—Three-fourths mile. Purse, $1,200. For 3-year-olds; claiming. Start good. Won easily. Place same. Went to post at 3:06. Off at 3:08. Breeding winner, H. J. Greenwald's br. g. (3), by Light Brigade—The Nun II. Trained by owner. Value to winner, $850; second, $200; third, $100; fourth, $50. Time, 0:24, 0:49, 1:14 2-5.

Horses	Wgt.	Post	St. ¼	½	¾	Str.	Fin.	Jockeys	Straight
THE PADRE	116	5	2 5¹	1½	1²	1½	1½	Pascuma	$12.24
GENGHIS KHAN	114	6	1 1h	4¹	2²	2½	2h	McDermott	3.36
BRAGGADOCIO	112	1	4 12	10	7²	3¹	3¹	Colletti	6.59
SAMBO G	111	3	9 11¹⁰	11	7½	4½	4¹	Serio	8.16
EAGER PLAY	110	1	6 9½	5¹	5½	5¹	5¹	Luther	260.92
CHIEF DETECTIVE	110	7	8 4h	3½	4h	6¹	6¹	Rose	*13.40
WHITECRACKER	110	12	10 4½	6½	8³	7¹	7¹	Deprema	*
GOLD RIDGE	111	8	7 2h	2½	6½	8¹	8¹	Shropshire	*
CARDO BLANCO	112	9	4 7¹	9½	9¹	9¹	9¹	Boganowski	*
TOY LETTER	110	11	11 8¹	10²	10²	10²	10²	McCoy	4.94
FINNIC	108	10	5 3h	8¹	11	11	11	Jones	6.89
BLACK ALICE	107	2	3 12	Bled				Smith	18.38

* Field.

BLACK ALICE bled. Overweight—LOVE LETTER (1).

Two-dollar mutuels paid—THE PADRE, $26.48, $11.88, $9.16; GENGHIS KHAN, $5.04, $4.00; BRAGGADOCIO, $5.04.

THE PADRE slipped through on inside at turn, drew out and won nicely in hand. GENGHIS KHAN ran out on stretch, but came back in and finished fast.

FOURTH RACE—Six and one-half furlongs. Purse, $1,200 and trophy. The Loew's State Theater. For 4-year-olds and upward; claiming. Start good. Won handily. Place driving. Breeding winner, J. McPherson's b. g. (6), by Hurry On—Fire Mistle. Trained by owner. Value to winner, $850; second, $200; third, $100; fourth, $50. Time, 0:25, 0:49 3-5, 1:15 2-5, 1:42 4-5, 1:56 1-5.

Horses	Wgt.	Post	St. ¼	½	¾	Str.	Fin.	Jockeys	Straight
CORPOSANT	112	3	4 5¹	4½	2¹	1½	1½	Coltiletti	$1.26
FINLAND	113	7	7 2¹	1½	1²	1½	2h	Jones	4.23
PETER PRIM	110	5	7 7	7	7	5²	4½	McDermott	12.41
GALE	107	1	4 2¹	2²	4½	3²	4²	McGinnis	7.97
MASTER WALTER	113	1	3 2¹	3²	3²	4²	5²	Fowler	29.61
BORDER CHIEF	110	6	6 6²	6²	6¹	6¹	6²	Shropshire	15.43
VENDEUSE	103	4	5 3²	3½	5²	7	7	Watson	4.03

Two-dollar mutuels paid—CORPOSANT, $4.52, $3.76, $2.82; FINLAND, $5.02, $4.36; PETER PRIM, $5.32.

CORPOSANT was allowed to gallop along back of early pace, moved up fast on the inside around turn, closed gamely and won going away. FINLAND opened a wide lead early and held on well. PETER PRIM trailed field to stretch, where he came to the outside and finished with a rush. GALE had no mishap.

FIFTH RACE—One mile. Purse, $1,200. Allowances. For 3-year-olds. Start poor. Won easily. Place driving. Went to post at 4:11. Off at once. Winner, J. Adell Stable's br. c. (3), by Lucky Hour—Madam Herman. Trained by H. C. Riddle. Value to winner, $850; second, $200; third, $100; fourth, $50. Time, 0:25, 0:50, 1:16, 1:42 3-5.

Horses	Wgt.	Post	St. ¼	½	¾	Str.	Fin.	Jockeys	Straight
LAURIE	105	5	2 3½	4h	2h	1¹	1¹	Pascuma	$4.27
MAIDEN'S CHOICE	109	4	3 1¹	2¹	3½	2¹	2½	McCoy	4.25
LA PALOMA	105	3	5 6	6	6	5¹	3²	Coleman	5.22
DISTURB	109	2	4 4¹	5¹	4h	4½	4¹	Moon	16.36
BLUE SANDY	103	6	6 5²	3h	5¹	6	5²	McDermott	1.15
MISS PARADISE	100	1	2 2¹	1½	1½	3²	6	Jones	19.75

Two-dollar mutuels paid—LAURIE, $10.54, $4.34, $3.40; MAIDEN'S CHOICE, $4.04, $3.50; LA PALOMA, $4.26.

LAURIE, away well, was rated along back of pace, took lead in stretch and won easily. MAIDEN'S CHOICE dropped back on turn, but came again at end and finished fast. LA PALOMA was taken wide for entire trip, but closed with a rush.

SIXTH RACE—One and one-eighth miles. Purse, $1,200. The Yorkman Purse. For 4-year-olds and upward; claiming. Start good. Won driving. Place easily. Went to post at 4:41. Off at once. Breeding winner, J. C. McGill's ch. g. (7), by Broomstick—Manzanita. Trained by R. L. Rogers. Value to winner, $850; second, $200; third, $100; fourth, $50. Time, 0:24 3-5, 0:49 3-5, 1:15 1-5, 1:42, 1:55.

Horses	Wgt.	Post	St. ¼	½	¾	Str.	Fin.	Jockeys	Straight
MANZANA	113	4	1 1¹	1²	1²	1²	1h	Jones	$1.45
SOUTHLAND BOY	110	3	4 4¹	3h	3½	2¹	2²	Shropshire	5.38
HILARY	109	1	6 5½	5½	2½	3²	3²	Little	12.73
POST HORN	109	7	3 3¹	4h	5¹	4²	4²	McGinnis	12.42
STAGE STRUCK	110	2	7 7	7	6½	5½	5¹	Watson	4.22
PERSETH	105	5	2 2¹	2½	4¹	6²	6¹	Fowler	108.96
TRUE BOY	118	6	5 6¹	6²	7	7	7	Pinnerty	4.02

Two-dollar mutuels paid—MANZANA, $4.90, $3.16, $2.56; SOUTHLAND BOY, $5.60, $3.96; HILARY, $5.30.

MANZANA was rated along in front, saved ground all the way, but had to be hard ridden to win. SOUTHLAND BOY came very wide in stretch and finished with a rush.

SEVENTH RACE (Second Division)—One and one-sixteenth miles. Purse, $1,200. For 4-year-olds and upward; claiming. Start good. Won easily. Place driving. Went to post at 5:11. Off at 5:15. Breeding winner Billy Lou Stable's ch. f. (4), by Harmonious—Beaumont Belle. Trained by J. S. Ownbey. Value to winner, $850; second, $200; third, $100; fourth, $50. Time, 0:24 4-5, 0:49 4-5, 1:16, 1:42 3-5, 1:49 3-5.

Horses	Wgt.	Post	St. ¼	½	¾	Str.	Fin.	Jockeys	Straight
†SHASTA BELLE	107	11	7 5¹¹	4½	1h	1¹½	1¹½	Coleman	$3.64
CORN BELT	107	1	11 12	12	7¹	6¹	2¹½	McDermott	17.14
†NOBLE WRACK	102	5	4 6½	8¹	6½	5¹	3¹	Horvath	6.17
JACK O'LEEN	102	9	3 3½	2¹	2²	2²	4½	McGinnis	17.79
BLACKAMOOR	112	2	8 4¹	3¹	4¹	3½	5h	Luther	8.85
GRAND KING	107	7	5 9¹	7½	3¹	4½	6¹	Shropshire	6.12
HOARD	107	2	12 10¹	11²	12	9½	7²	Jones	3.40
CULPEPPER	109	12	9 11¹	10²	8¹	8¹	8²	Little	*17.87
BIG MOSQUITO	112	8	2 2½	6½	10¹	10²	9²	Deprema	*
EDITH GREY	107	4	1 1¹	4½	11²	11²	10²	Phillips	*
CASSIE	102	10	8 7¹	9½	9¹	7²	11²	Watson	90.11
FIRE DOG	112	6	10 8½	3½	5¹	12	12	Cooper	35.61

* Field. † Apprentice allowance waived.

Two-dollar mutuels paid—SHASTA BELLE, $9.28, $5.38, $5.34; CORN BELT, $15.76, $11.76; NOBLE WRACK, $5.60.

SHASTA BELLE took the lead early and won nicely in hand. CORN BELT closed a big gap. NOBLE WRACK was in close quarters in early part. JACK O'LEEN tired badly.

FAIR GROUNDS ENTRIES.

FIRST RACE—One and one-sixteenth miles; purse, $1,200; claiming; for 3-year-olds and upward.

1 *Clearing House..109 | 7 *Vulnerable ...109
2 Jim McMahon....106 | 8 *Master Eddie..109
3 *Truitelle .....104 | 9 Red Iris 109
4 *George Terry...101 | 10 Louisville Lou...109
5 Halide Guy ....114 | 11 *Black Thunder.109
6 Sewanee .....101 | 12 Promiscuous ...101
Also eligible—
13 Pierre .....106 | 16 Aspin Lake 106
14 Beechwood .....106 | 17 *Woollatt 109
15 Al Nelson 114

SECOND RACE—Six furlongs; purse, $1,200; claiming; for 3-year-olds and upward.

1 Mac Fogle .....112 | 7 *Panzora 100
2 Joe Engel .....112 | 8 *Elbee 103
3 Rosa Sweep ....108 | 9 Genie Grit 107
4 Tanglefoot ....108 | 10 *Bounding Deep.113
5 Nae Breeks ....110 | 11 *Lynnhaven ...113
6 *Puss .....108 | 12 *Atelia 102
Also eligible—
13 *Dance Away..103 | 16 *Kitty Mullally.108
14 *Bumpsie Ray..105 | 17 *Pickerel 100
15 Juicy 107

THIRD RACE—Six furlongs; purse, $1,200; claiming; for 3-year-olds and upward.

1 Zeima O'Neil....108 | 7 Elizabeth Bolla.105
2 When in Rome..114 | 8 *Garrison 105
3 *Ham .....108 | 9 King Line 110
4 Peaceful Play...109 | 10 Bela D. 109
5 My Way .....105 | 11 Thistle Star ...112
6 Courier .....113 | 12 Clyde C. 112
Also eligible—
13 *Gen. Rickey..111 | 16 *Estelle Marie..104
14 *Shasta Lady..104 | 17 Everg'n Queen.105
15 J. J. Bambrick.110

FOURTH RACE—Six furlongs; purse, $1,200; the Alisa trophy; for 4-year-olds and upward.

1 Tannic .....108 | 7 Black Beetle....105
2 Smoldering ....108 | 8 J. Fred A.....106
3 Phantom Fire...111 | 9 Harry B. 108
4 Mineralogist ...111 | 10 Gen. Grant 114
5 Genuine .....111 | 11 Orestes II 111
6 Hypnotism 111

FIFTH RACE—One mile; purse, $1,500; the Toye Yellow Cab trophy; for 3-year-olds.

1 Minotaur .....110 | 5 Harvard 105
2 Roodles .....102 | 6 Helen Dean 109
3 McGonigle .....112 | 7 *Calf Roper 118
4 *Panchio 108
*Three D's Stock Farm entry.

SIXTH RACE—One and one-eighth miles; purse, $1,200; claiming; for 4-year-olds and upward.

1 Less K .....112 | 7 *Gotham 109
2 *Divot .....109 | 8 Far Away 114
3 *Old Kid .....107 | 9 *Partner 107
4 Matt McGoey...101 | 10 *Edward Grey..109
5 *Bashful Beau..107 | 11 *Helen E. 104
6 *Miss Meise ...100 | 12 Huon Pine 110
Also eligible—
13 Erin Lee II....105 | 14 *Ferseth 105

SEVENTH RACE—One and one-eighth miles; purse, $1,200; claiming; for 4-year-olds and upward.

1 Try Again .....110 | 7 West Wind 107
2 Lamp Black ....115 | 8 Mary B. 107
3 Solus .....112 | 11 Little Pat 112
4 *Gee Whiz .....112 | 12 †Wilma 112
5 Clark King ....114 | 13 *Sidney Grant..115
6 †Vacillate ....112 | 14 Fire Mountain..115
7 Miss Witticism..112 | 15 *Element 112
8 †Ahtram .....112 | 16 †Stonton Rock..112
*Sunshot Stable.
†Long.
R. C. Stable.
†Nevada Stable.

SECOND RACE—Six furlongs; purse, $600; claiming; for 3-year-olds and upward, fillies and mares.

1 Bunko .....104 | 10 Tensas 118
2 Singing Cricket..120 | 11 Soya 113
3 Emma Hoagland.117 | 12 Yucca 107
4 Ethel Haughton.110 | 13 Angie May 111
5 Vis .....100 | 14 Lady Hollywood.104
6 War Castle ....120 | 15 Anna Park 111
7 Queen Bess ....113 | 16 Warsina 118
8 Hazel Denson...111 | 17 Sunkist 113
9 Hildred Beth ...113 | 18 Reign Celene ...100

THIRD RACE—Five and one-half furlongs; purse, $600; claiming; for 3-year-olds.

1 Fist Foot .....113 | 10 *Bankfield 101
2 Shasta Cherry...106 | 11 Tour It So.....101
3 *Omarsan .....106 | 12 Norton 116
4 *Rambling .....100 | 13 *Money's Worth.108
5 High Win .....100 | 14 *Sunny Smile...98
6 My Davy .....106 | 15 Fill D. 107
7 Face Cream ....102 | 16 Sonny's Girl ...105
8 *Alice Dear ....98 | 17 Babylon 103
9 *Charming Shot..100 | 18 *Don D. 105

FOURTH RACE—One mile and 70 yards; purse, $700; claiming; for 4-year-olds and up.

1 *Sweet and Low.102 | 10 *Coalescence ...109
2 *Dasius .....108 | 11 *Durieda 102
3 *Duty Boy .....104 | 12 Shasta Lily 105
4 Eagle's Home ...107 | 13 Lloyd Brown ...109
5 *Kisch'f Macher.100 | 14 *Lord Assagai..109
6 *Wee Girl .....115 | 15 Sonny Girl 105
7 *Forenoon .....111 | 16 *Louie Wright..105
8 *U. Boss .....102 | 17 Marble Arch ...109
9 *Scarlet Bugler..104 | 18 *Olo 104

FIFTH RACE—One mile; purse, $700; claiming; for 3-year-olds and up.

1 *Kenstar .....104 | 9 *Dunbeath 108
2 *Mission Lad ...107 | 10 *Emanuline ...107
3 *Mr. Pat .....106 | 11 *Circuit 102
4 *Totara .....105 | 12 Bank, Jr. 114
5 *Polly Timber...95 | 13 *Cas Walser 92
6 *High Card ....101 | 14 *Ormo Girl 106
7 Sapodilla .....107 | 15 Kingman 111
8 *Rural Gossip...107 | 16 Honey Nook 109

SIXTH RACE—Six furlongs; purse, $800; claiming; the Jaurez; for 3-year-olds and up.

1 *Agua Caliente..104 | 5 *Short Price 109
2 *Deep Thought..118 | 6 The Tartar 108
3 *Bluefish .....107 | 7 *Kit Carson 106
4 *Simony 105

SEVENTH RACE—One mile; purse, $700; claiming; for 3-year-olds.

1 Bobbie .....106 | 9 *Royal Mate 110
2 *Tent Builder...104 | 10 *Bill Henry 100
3 *Queen Olivia...104 | 11 *Whiff 102
4 *Cl'r Accelerator.104 | 12 *Dixie Beauty ..102
5 Bon Pile .....107 | 13 *Bluefish 104
6 Starless .....107 | 14 *Olie R. 106
7 *War Salaam ...107 | 15 *Quick Asset ..105
8 Clapper 114
†Creech entry.

EIGHTH RACE—One and one-sixteenth miles; purse, $800; claiming; for 4-year-olds and up.

1 Fight Of Tay....113 | 6 *Common Gold.110
2 *Open Hand ....104 | 7 *Hilo 104
3 *Dr. Clark .....106 | 8 Seventeen Sixty.111
4 *Inca .....102 | 9 *Scotsman 107
5 *Shampoo .....106 | 10 *Tom Byrne ...105
*Apprentice allowance claimed.

TIA JUANA ENTRIES.

FIRST RACE—Three furlongs; purse, $800; allowance; for 2-year-old maidens.

1 Gertie Rose ....112 | 9 †La Bellotte 112
2 Lamp Black ....115 | 10 Tiny 112
3 Solus .....112 | 11 Little Pat 112
4 Gee Whiz .....112 | 12 †Wilma 112
5 Clark King ....114 | 13 *Sidney Grant..115
6 †Vacillate ....112 | 14 Fire Mountain..115
7 Miss Witticism..112 | 15 *Element 112
8 †Ahtram .....112 | 16 †Stonton Rock..112
*Sunshot Stable.
†Long.
R. C. Stable.
†Nevada Stable.

SECOND RACE—Six furlongs; purse, $600; claiming; for 3-year-olds and upward, fillies and mares.

1 Bunko .....104 | 10 Tensas 118
2 Singing Cricket..120 | 11 Soya 113
3 Emma Hoagland.117 | 12 Yucca 107
4 Ethel Haughton.110 | 13 Angie May 111
5 Vis .....100 | 14 Lady Hollywood.104
6 War Castle ....120 | 15 Anna Park 111
7 Queen Bess ....113 | 16 Warsina 118
8 Hazel Denson...111 | 17 Sunkist 113
9 Hildred Beth ...113 | 18 Reign Celene ...100

THIRD RACE—Five and one-half furlongs; purse, $600; claiming; for 3-year-olds.

1 Fist Foot .....113 | 10 *Bankfield 101
2 Shasta Cherry...106 | 11 Tour It So.....101
3 *Omarsan .....106 | 12 Norton 116
4 *Rambling .....100 | 13 *Money's Worth.108
5 High Win .....100 | 14 *Sunny Smile...98
6 My Davy .....106 | 15 Fill D. 107
7 Face Cream ....102 | 16 Sonny's Girl ...105
8 *Alice Dear ....98 | 17 Babylon 103
9 *Charming Shot..100 | 18 *Don D. 105

FOURTH RACE—One mile and 70 yards; purse, $700; claiming; for 4-year-olds and up.

1 *Sweet and Low.102 | 10 *Coalescence ...109
2 *Dasius .....108 | 11 *Durieda 102
3 *Duty Boy .....104 | 12 Shasta Lily 105
4 Eagle's Home ...107 | 13 Lloyd Brown ...109
5 *Kisch'f Macher.100 | 14 *Lord Assagai..109
6 *Wee Girl .....115 | 15 Sonny Girl 105
7 *Forenoon .....111 | 16 *Louie Wright..105
8 *U. Boss .....102 | 17 Marble Arch ...109
9 *Scarlet Bugler..104 | 18 *Olo 104

FIFTH RACE—One mile; purse, $700; claiming; for 3-year-olds and up.

1 *Kenstar .....104 | 9 *Dunbeath 108
2 *Mission Lad ...107 | 10 *Emanuline ...107
3 *Mr. Pat .....106 | 11 *Circuit 102
4 *Totara .....105 | 12 Bank, Jr. 114
5 *Polly Timber...95 | 13 *Cas Walser 92
6 *High Card ....101 | 14 *Ormo Girl 106
7 Sapodilla .....107 | 15 Kingman 111
8 *Rural Gossip...107 | 16 Honey Nook 109

SIXTH RACE—Six furlongs; purse, $800; claiming; the Jaurez; for 3-year-olds and up.

1 *Agua Caliente..104 | 5 *Short Price 109
2 *Deep Thought..118 | 6 The Tartar 108
3 *Bluefish .....107 | 7 *Kit Carson 106
4 *Simony 105

SEVENTH RACE—One mile; purse, $700; claiming; for 3-year-olds.

1 Bobbie .....106 | 9 *Royal Mate 110
2 *Tent Builder...104 | 10 *Bill Henry 100
3 *Queen Olivia...104 | 11 *Whiff 102
4 *Cl'r Accelerator.104 | 12 *Dixie Beauty ..102
5 Bon Pile .....107 | 13 *Bluefish 104
6 Starless .....107 | 14 *Olie R. 106
7 *War Salaam ...107 | 15 *Quick Asset ..105
8 Clapper 114
†Creech entry.

EIGHTH RACE—One and one-sixteenth miles; purse, $800; claiming; for 4-year-olds and up.

1 Fight Of Tay....113 | 6 *Common Gold.110
2 *Open Hand ....104 | 7 *Hilo 104
3 *Dr. Clark .....106 | 8 Seventeen Sixty.111
4 *Inca .....102 | 9 *Scotsman 107
5 *Shampoo .....106 | 10 *Tom Byrne ...105
*Apprentice allowance claimed.

TIA JUANA RESULTS.

FIRST RACE—Five and a half furlongs; 3-year-olds and upward; colts, horses and geldings; claiming; purse, $600. Heap Wampus, 112 (Woolf), 15.00, 5.40 3.80; Perry Brite, 107 (Tullin), 4.40, 4.80; Pelaika, 117 (Stevens), 3.20. Time, 1:07 2-5. Quince Garden, Patrick Sarsfield, Lord Assagai, Weltv, Sieg Margon, The Hangman, Golden M., Davis, Jr., Buck Pond also ran.

SECOND RACE—Six furlongs; 4-year-olds and upward; claiming; purse, $600. Babe Ruth, 105 (Woolf), 16.00, 7.80 6.20; Kingman, 107 (Jones), 6.40, 4.00; Lunardi, 107 (Leishman), 4.20. Time, 1:13 1-5. Clear Star, Brunswick Perrichon, Hominy, Twenty Two Sixty, Kenneys, Follow Me, Volt, Billy Henry, Marie Blanche II Dan E. Stewart also ran.

THIRD RACE—Six furlongs; 3-year-olds and upward; claiming; purse, $700. Shift, 110 (Hurlburt), 32.20, 12.20, 7.00; Shasta Rabbi, 107 (Trivett), 6.20, 4.00; Sailor Maid 104 (Philpot), 9.60. Time, 1:12 1-

DEVITT DEFEATS ST. JOHN'S IN PREP LEAGUE, 23-16

Cadet Quintet Never Heads Heavy Foes

Last Period Threat of St. John's Erased By Gallotta.

Devitt Within Striking Distance of Gonzaga for Title.

ST. JOHN'S lost all but a thread of a chance for the championship and The Washington Post Trophy as a result of a 23 to 16 defeat administered by the Devitt Quintet in the District Prep School Basket Ball League yesterday on the Boys Club court. The game marked the close of the first half series and left St. John's at the bottom of the heap, with Gonzaga in first place and Devitt second.

Only the entrance of Emerson Institute in the league can save the Johnnies' title hopes, for if the institute quintet should join the race the schedule would provide two more games for each team and St. John's thus would have two additional opportunities to win.

Devitt Proves Master of St. John's Throughout.

Devitt proved St. John's master throughout yesterday. The Upton street shooters collected an early lead and were never headed. Once, in the fourth quarter, St. John's threatened, but Gallotta, Devitt right guard, caged two field goals in quick succession to make the Cadets' cause hopeless

Devitt held an advantage in height and weight. The diminutive Johnnies could not cope with this and therefore had possession of the ball only a little of the time.

Depro, rangy forward and center of the Upton Street Five, did the bulk of the Devitt scoring, sinking the leather four times from scrimmage. His shooting in the first two periods helped "ice" the game.

Galotta, whose point total was seven, aided Depro in building Devitt's early lead. At the end of the opening quarter Devitt led by 7 to 1, Gallagher scoring St. John's only point with a foul toss. In the second period Gleason and Galotta combined to duplicate Devitt's first period score while the St. John's count was increased to five on a goal from under by Schlegel and fouls by Aitchison and Gallagher.

Saints Miss Chance to Tie Through Foul Shooting.

The foul toss route afforded St. Johns its best chance of catching the Devitters. Quigley and Schlegel succeeded from the white stripe while Morris dropped in a fielder and pulled the Johnnies up to within four points of the leaders midway in the fourth quarter.

That was as close as the Johnnies could get, as Galotta then widened Devitt's lead with a brace of two-pointers, made from difficult angles while he was running at full speed.

Gonzaga leads the league at present with two victories and no losses. Devitt is runner-up with one win against one defeat, and St. Johns trails with two losses and with no victories. The schedule, not including Emerson, provides two more games for each of the three present contestants.

Devitt.	G	FG	P	St. John's.	G	FG	P
Depro, lf	4	0	8	Augustefer, lf	0	0	0
Tally, lf	0	0	0	Morris, lf	1	1	3
Tanzora, lf	0	0	0	Gallagher, rf	0	2	2
Gleason, rf	1	1	3	Quigley, rf	0	2	2
Allen, rf	0	1	1	Schlegel, c	2	3	7
Bernard, c	0	0	0	Hudson, lg	0	1	1
Clark, lg	1	2	4	Aitchison, rg	0	1	1
Galotta, rg	3	1	7				
Totals	9	5	23	Totals	3	10	16

Referee—O. Mitchell. Time of periods—10 minutes.

World Bowling Record Believed Set in St. Louis

St. Louis, Mo., Jan. 30 (A.P.).—Otto Stein, jr., of St. Louis, bowling the first ten games of a 40-game match with Roy Nelson here today, rolled 2,419 pins, with a high game of 279 and a low game of 212. He had 78 strikes, 25 spares, 5 splits, of which he picked two, and not an error. Nelson rolled 2,114. Stein's was the highest ten-game block ever bowled in St. Louis, and local bowling authorities expressed belief it was a world record.

NAVAL AIR FIVE WINS.

The Naval Air Station Five won its seventh straight game last night, taking the formidable Tiovil Whirlwinds into camp by a 31-to-14 score in the Langley Gymnasium. The Sailors jumped into the lead at the start and were never headed. Harmon, Watson, Briese and Fisher did the bulk of the scoring for the Gobs, who will enter the South Atlantic tournament. The Whirlwinds were held to three field goals.

Naval Air.	G	FG	P	Whirlwinds.	G	FG	P
Harmon, lf	3	0	6	Wiltshire, lf	0	3	3
Combs, lf	1	0	2	Raeder, lf	0	0	0
Watson, rf	4	0	8	Self, rf	0	1	1
Briese, c	4	0	8	Fitzgerald, c	0	2	2
Duck, lg	0	0	0	Sanders, lg	0	0	0
Richardson, lg	0	0	0	Shapiro, rg	0	1	1
Fisher, rg	2	3	7	Goodenough, rg	2	0	4
Totals	14	3	31	Totals	3	8	14

Referee—Strawser.

REMSON BEATS HAMLINE.

The Remson Five had little trouble defeating the Hamline Team, 27 to 12, last night. Miller starred with seven field goals.

Remson.	G	FG	P	Hamline.	G	FG	P
DeMoll, lf	0	0	0	Fry, lf	1	0	2
Miller, rf	7	1	15	Neitzy, rf	0	0	0
A.Turner, c	0	0	0	Burns, rf	1	2	4
Loving, lg	1	0	2	Black, c	1	0	2
H.Turner, rg	2	0	4	Rose, lg	2	0	4
Bennett, rg	2	2	6	McDowell, rg	0	0	0
Totals	12	3	27	Totals	5	2	12

Referee—Walkins.

COMPANY F GIRLS WIN.

The Company F Auxiliary Sextet nosed out the Basketeers in a thrilling game played in the Hyattsville Armory last night by a 21-20 score. The Basketeers led at the end of the first quarter but the Company F girls gained a 10-9 advantage at the half. The second half was close throughout. The passing of the winners featured. Wierrech, Company F forward, led the scorers with 12 points.

Co. F.	Position.	Basketeers.
Weirrech	R. F.	Dunham
Gude	L. F.	Jolliff
C. Hiser	Center	Milholland
Conners	R. G.	Hayden
H. Hiser	L. G.	Larrick
Anderson	S. G.	Myers

Substitutions—Hall for Jolliff, Goodwin for Hayden. Two-pointers—Weirrich (5), Gude (4), Dunham (5), Jolliff (2). One-pointers—Weirrich (2), Gude, Dunham (4), Jolliff (3). Referee—Agnes Nutt.

SILVER SPRING WINNER.

The Trinity Athletic Club proved no match for the Silver Spring Five last night, bowing 46 to 24. Al Harrington led the attack.

Trinity.	G	FG	P	Silver Spring.	G	FG	P
Zier, lf	2	0	4	Stewart, lf	2	0	4
King, rf	2	0	4	Kreb, rf	4	1	9
Stambler, rf	3	1	7	A.Harrington, c	6	0	12
Roberts, c	3	0	6	Lafsky, lg	5	1	11
Higgins, lg	0	0	0	S.Harrington, rg	0	0	0
Riedly, lg	0	0	0				
O'Connor, rg	1	0	2	Totals	17	2	36
Kendrick, rg	1	0	2				
Totals	11	2	24				

Referee—Wilson.

Strikes, Spares and Splits

ATHLETIC LEAGUE.

ALLIED ROOFING (560, 540, 591)—Edinger, 100, 101, 122; Heffelinger, 110, 101, 140; Toomey, 103, 97, 112; Glascock, 141, 136, 117; Clancy, 106, 105, 100. **UNION PRINTERS** (530, 524, 535)—Frye, 120, 133, 127; Kees, 92, 99, 103; Watt, 106, 96, 111; Cowles, 109, 91, 111; McKay, 105, 105, 105.

K. OF C. LEAGUE.

COLUMBIA (459, 476, 470)—Koontz, 79, 83, 102; Hoffman, 67, 105, 96; Kates, 98, 93, 71; Gorton, 97, 83, 87; McCarthy, 95, 98, 100; Handicap, 14, 14, 14. **CHRISTOPHER** (472, 494, 486)—Meaney, 104, 86, 99; Sloan, 95, 89, 69; Coyle, 85, 105, 96; Kearney, 92, 107, 102; Geisler, 96, 107, 100.

SALVADOR (477, 456, 448)—Dummy, 85, Caspar, 107, 82, 90; Sullivan, 97, 86, 91; Finch, 99, 96, 90; Werner, 89, 101, 92. **PINTA** (471, 480, 569)—Doyle, 85, 93; W. Valentine, 82, 92; Colbert, 99, 85; S. Valentine, 96, 74; Obold, 90, 90, 112; O'Brien, 99 85, 119; Handicap, 2, 4, 3.

TRINIDAD (503, 480, 540)—J. Diegelman, 90, 86, 84; E. Carr, 118, 97, 115; Mawhinney, 106, 96, 121; Mears, 82, 93, 107; L. Diegelman, 97, 98, 103; Handicap, 10, 10, 10. **OVANDA** (477, 482, 539)—Reynolds, 87, 101, 116; Colbert, 91, 91, 88; McNickle, 96, 101, 103; Murtaugh, 101, 90, 103; Sullivan, 102, 99, 119.

DISTRICT LEAGUE.

MEYER DAVIS (570, 551, 589)—Moore, 104, 124, 121; Warman, 113, 101, 142; Goodall, 99, 107, 120; Lyons, 124, 107, 105; McGolrick, 130, 112, 101. **FETWORTH** (545, 505, 537)—Baxter, 96, 103, 112; DePino, 89, 103, 103; Cotter, 121, 108, 91; Dwyer, 100, 102, 101; Hussey, 138, 86, 118.

NATIONAL CAPITAL LEAGUE.

R. B. DENHAM (532, 563, 552)—Manley, 124, 102, 108; Denham, 103, 109, 109; Sartini, 97, 107, 112; Newman, 111, 130, 101; Thorpe, 97, 115, 122. **KING PIN** (582, 529, 523)—Weidman, 122, 122, 111; Evans, 99, 94, 102; Myers, 122, 106, 89; Naples, 127, 108, 104; Campbell, 113, 99, 97.

POSTOFFICE LEAGUE.

PARCEL POST (537, 535, 553)—Brown, 311; Lynn, 303; Huffman, 250; Barrett, 213; Kinnahan, 192; Freidricks, 358. **MAIN OFFICE CARRIERS** (459, 437, 482)—Mattingly, 261; Compton, 287; Wessells, 261; McGroth, 255; Morrow, 257; handicap, 57.

SUPPLIES (464, 530, 484)—Hunt, 271; Strauss, 292; Vullings, 294; Landicap, 282; Richardson, 300; Landicap, 39. **REGISTRY** (501, 510, 517)—Kleisath, 306; W. Warren, 274; Baucom, 332; Whalley, 286; Gerardi, 330.

CHECKERS (461, 486, 508)—Higbie, 299, Allen, 279; Myers, 261; Kidwell, 294; Moran, 304; handicap, 18. **PILOTS** (495, 471, 449)—Crawley, 282; A. Warren, 287; Sandefur, 281; Goldstein, 282; Sutherin, 283.

LADIES DISTRICT LEAGUE.

MEYER DAVIS (493, 472, 493)—Bradt, 105, 91, 87; Morganstein, 92, 81, 82; Palmer, 109, 100, 100; Yarnell, 89, 94, 90; Frere, 107, 106, 134. **LUCKY STRIKE** (454, 507, 479)—Scarlette, 91, 111, 91; Lohnes, 90, 84, 98; Kellogg, 87, 88, 94; Kohler, 92, 113, 118; Stansfield, 94, 111, 78.

I. O. O. F. LEAGUE.

BEACON (493, 445, 470)—Baker, 212; Plager, 256; Melter, 250; Ackerman, 277; Pope, 283. **COLUMBIA** (466, 489, 504)—Williams, 277; Lohmar, 274; Rogers, 280; Estes, 275; Jones, 353.

MOUNT PLEASANT (506, 455, 485)—Dummy, 255; Er. Anderson, 291; Werner, 201; C. Groff, 269; Ed. Anderson, 289. **AMITY, NO. 2** (474, 460, 473)—H. White, 248; R. Sherwood, 263; L. Donaldson, 282; R. Donaldson, 292; W. Donaldson, 270.

CANTON (439, 445, 457)—Loving, 239; Cowell, 275; Noakes, 270; Weins, 275; Ernest, 273. **WASHINGTON** (502, 465, 482)—Dennis, 290; O'Neal, 311; E. Hager, 263; Biers, 262; B. Hager, 329.

INTERNAL REVENUE LEAGUE.

SPECIAL ADJUSTMENT (538, 524, 521)—Henry, 118, 118, 111; McGill, 95, 86, 94; Rutan, 124, 107, 79; Budjako, 108, 97, 109; Leslie, 93, 106, 128. **RULES AND REGULATIONS** (449, 514, 525)—Sutley, 105, 78, 111; Douglas, 87, 96, 93; Whitley, 92, 127, 84; F. M. Hill, 84, 107, 112; Montgomery, 81, 97, 125.

MISCELLANEOUS (532, 537, 501)—Jolliffe, 118, 113, 112; Bradshaw, 89, 108, 84; Morsell, 114, 105, 99; Yeatman, 101, 93, 114; Beyer, 110, 118, 92. **CONSOLIDATED** (493, 545, 549)—E. Lewis, 100, 129, 126; Morris, 91, 91, 91; Gudgeon, 97, 106, 93; Taylor, 85, 113, 82; R. Lewis, 120, 104, 98.

SPECIAL ASSESSMENT (466, 516, 518)—Skeen, 81, 104, 121; Towers, 107, 118, 106; Mansur, 93, 94, 92; Harley, 88, 98, 117; Mahoney, 97, 102, 92. **GENERAL COUNSEL** (536, 563, 564)—Hussey, 89, 98, 98; Anderson, 92, 90, 98; Corbin, 96, 101, 107; Schlosser, 110, 114, 94; Staubly, 88, 99, 107.

ANNEX NO. 1 (532, 510, 540)—Boyle, 119, 110, 112; Campbell, 110, 90, 109; Davis, 100, 107, 106; Milne, 91, 93, 116; Kidwell, 112, 110, 97. **PERSONAL AUDIT** (503, 511, 491)—Koehler, 92, 105, 106; Cullinan, 99, 95, 94; Gahagan, 105, 113, 96; Routson, 97, 91, 94. Kasson, 110, 107, 101.

ELECTRIC LEAGUE.

O. R. EVANS & BRO. (507, 536, 476)—R. Loveless, 101, 84, 106; J. Cox, 91, 103; Thomlison, 89; J. Siemon, 100, 122, 75; L. Siemon, 111, 119, 114; J. Loveless, 104, 106, 92. **H. C. ROBERTS** (438, 433, 440)—Deery, 95, 86, 86; Burns, 87, 86, 84; Riessler, 85, 88, 81; Kaemmer, 77, 85, 87; Katkwitz, 90, 88, 102.

KAPLAN & CRAWFORD (427, 489, 453)—Tracy, 78, 94, 84; Crawford, 88, 94, 107; Geiger, 89, 79; Frere, 82, 99, 75; Barr, 96, 113, 108; Abbott, 83. **THOMAS ELECTRIC** (522, 496, 469)—Strider, 90, 93, 86; Ruppert, 102, 99, 85; Thomas, 120, 98, 96; Gleason, 110, 99, 113; Ott, 100, 107, 89.

PEPCO (463, 483, 491)—Trewoela, 86, 89, 102; Behencke, 101, 93, 105; Weidman, 85, 103, 89; Hayes, 97, 115, 110; Jennings, 94, 83, 87. **CREEL BROS.** (468, 475, 457)—Cooper, 96, 98, 102; Gibson, 82, 98, 84; Schaut, 89, 85, 81; Brill, 102, 113, 97; Senci, 99, 83, 93.

E. B. WARREN (517, 437, 493)—Money, 107, 89, 89; Raup, 106, 84, 90; Vincent, 103, 93, 82; Warren, 92, 86, 138; Noonce, 109, 85, 94. **CENTRAL ARMA. WORKS** (539, 560, 487)—Moyer, 100, 106, 92; Habermehl, 124, 145, 100; Pillsbury, 104, 99, 91; Robinette, 109, 95, 93; Barbagallo, 102, 115, 111.

CONTRACTORS (509, 566, 522)—Smith, 106, 87; Mackessy, 98, 126; Briggs, 102, 91, 100; Bouder, 103; Zugle, 91; Kirchner, 112, 99, 120. **E. K. H. CO.** (435, 445, 467)—Wiest, 104, 81, 101; Dorsey, 85, 97, 101; Topham, 85, 85, 85; Barmstead, 91, 97, 80; Bartels, 90, 86, 90.

EXIDE BATTERY CO. (567, 541, 489)—Freighume, 123, 115, 106; Gill, 114, 81, 82; Wright, 80, 114, 86; McMurray, 132, 107, 106; Payne, 118, 124, 99. **CATLINS** (433, 446, 457)—Guyther, 104, 81, 87; Catlin, 90, 96, 84; Catalano, 93, 79, 87; Padgett, 83, 96, 103; Acton, 83, 114, 96.

VISTA RESERVES (499, 534, 477)—Tenenbaum, 87, 123, 90; A. Levy, 88, 92, 83; Tracy, 118, 95, 121; Reiness, 90, 110, 97; N. Goldberg, 116, 114, 86. **AURORA CLUB** (497, 460, 451)—Sheskin, 99, 94, 81; Press, 97; Wertlieb, 90, 98; Denison, 96, 95, 88; F. Wood, 97, 87, 96; Greenberg, 108, 94, 88.

GEORGETOWN CHURCH LEAGUE.

CALVARY M. E. (459, 516, 468)—R. Hunter, 86, 121, 97; Patterton, 79, 88, 109; Reed, 96, 97; 89; P. Anderson, 90, 121, 82; W. Anderson, 99, 119, 91. **PARK VIEW NO. 2**—(Forfeit).

PARK NO. 2 (468, 473, 500)—Walker, 97, 81, 104; E. Stocks, 76, 84, 78; R. Stocks, 87, 121, 105; McKnee, 101, 88, 96; Hollenbeck, 101, 90, 111; handicap, 6, 9, 6.

RAILROAD Y. M. C. A. BOWLING AVERAGES

STANDING OF THE TEAMS.

	W.	L.	Pct.		W.	L.	Pct.
Woodchop's	36	21	.631	Ticket Off.	25	26	.490
Station	29	19	.604	P. R. R.	24	30	.444
Toppers	34	23	.596	Federals	24	30	.444
R. M. S.	32	22	.592	De Luxe	23	32	.438
Auditors	26	25	.509	Baggage	20	28	.416
Union Tr.	27	27	.500	Bearcats	16	35	.313

WOODCHOPPERS.

	HG.	HS.	St.	Sp.	Ave.
J. Ballard	129	355	22	94	103-91
Wenzel	131	334	18	93	101-13
Timmons	140	360	6	94	100-14
T. Hall	125	339	8	86	98-29
Brudine	122	341	9	44	98-20
Toupkin	109	307	2	11	96-3
Fuhlman	121	291	7	18	91-3

STATION.

Kilroy	130	338	0	8	105-1
Weeks	151	336	16	93	104-32
Paravano	135	366	16	83	103-11
Williams	154	392	8	39	102-22
Custer	124	348	9	73	102-7
Trotter	129	329	21	74	100-24
Wintermyer	113	316	4	26	95-16

TOPPERS.

Tebbs	154	391	25	117	108-16
Reynolds	131	340	22	100	103-58
E. Ballard	130	334	14	98	101-25
Pullin	137	335	17	82	98-41
Douglass	120	330	15	81	95-14

R. M. S.

McCall	147	363	7	123	110-36
Taylor	128	352	4	29	105-1
Holder	137	338	14	77	105-17
Murphy	136	355	6	45	101-23
Fogerty	123	327	1	34	101-3
Myers	122	306	18	86	100-24
W. Ryon	118	329	14	39	100-20
Rauhof	97	97	0	1	97
Gaze	112	288	3	18	89-7
Hanger	94	259	1	3	86-1

AUDITORS.

Bell	125	329	17	75	100-8
Jarvis	143	334	17	40	99-7
Rogers	131	331	12	73	96-4
Bresnahan	130	338	14	51	97-16
Garner	123	319	5	54	95-15
Hayre	113	298	12	19	94-2
J. Ryon	128	310	6	38	93-6
Hunsaker	99	282	1	8	88-4

UNION TRANSFER.

Merritt	125	339	10	77	99-28
Thorney	119	297	12	51	93-19
Mozingo	127	324	12	54	92-44
Spalding	121	313	12	48	92-35
Swann	118	307	7	47	91-8
Soper	114	299	11	41	91-5

TICKET OFFICE.

McClune	132	353	11	62	100-33
Hardy	124	326	12	53	98-30
Jacobs	116	313	6	28	98-3
Ruebsam	119	330	11	80	97-38
Blackwelder	121	325	7	44	97-29
Smith	119	312	11	39	96-25
McKinley	114	312	7	50	94
Johnson	98	274	3	4	90-3
Freed	96	269	0	4	89-2

P. R. R.

Smoot	138	361	19	84	106-35
Mullineaux	139	358	13	79	105-28
Hall	127	348	11	56	101-8
Whitaker	119	306	4	29	99-8
Ryan	114	302	2	41	98-22
Amidon	113	316	5	24	97-16
Biedler	111	293	1	16	93-10
Dabney	124	310	5	26	92-31

FEDERALS.

Richardson	122	338	7	52	101-5
Hunt	127	339	12	80	100-48
Kieliuk	119	321	6	35	98-9
Lyles	122	319	5	29	97-9
Yost	109	293	2	30	92-21
Zychlinski	113	306	3	9	92-4
Gardner	134	314	8	28	90-22
Luth	102	280	4	20	88-19
Firoved	97	276	2	12	85-15
Mullenax	95	253	3	9	83-9

DE LUXE.

Hayre	133	351	9	41	103-9
Hughes	142	360	16	80	100-40
N. Robertson	136	346	6	50	100-16
Baker	136	350	8	60	97-18
Altemus	129	346	17	57	96-45
Mason	116	329	10	66	95-37
F. Robertson	88	272	0	0	86

BAGGAGE.

Fraser	128	328	9	86	100-22
McPherson	124	336	6	61	98-35
Fairbanks	108	307	7	60	94-23
Minor	127	315	11	33	94-6
Klein	117	314	7	58	93-15
Gibson	112	301	3	11	92-6
McDonald	102	262	0	4	87-1
Flaherty	84	84	0	0	84

BEARCATS.

Neider	122	339	6	33	99-16
Young	129	346	22	69	98-45
Mathews	122	330	6	39	97-26
Wile	115	318	1	17	97-8
Roudabush	102	306	1	8	96-2
Gray	114	299	8	35	93-20
Walsh	112	306	3	47	93-9
G. Lewis	100	282	7	17	88-18

RECORDS.

High team game—Station, 595. High team set—Station, 1,668. High individual averages—McCall (R. M. S.), 110-36; Tebbs (Toppers), 108-16; Smoot (P. R. R.), 106-35. High individual games—Williams (Station), 154; Tebbs (Toppers), 154. High individual sets—Williams (Station), 392; Tebbs (Toppers), 391. High strikes—Tebbs (Toppers), 25; J. Ballard (Woodchoppers), 22; Reynolds (Toppers), 22; Young (Bearcats), 22. High spares—McCall (R. M. S.), 123; Tebbs (Toppers), 117; Reynolds (Toppers), 100.

GRACE EPISCOPAL (480, 484, 482)—Hart, 108, 113, 106; E. Saul, 94, 77, 91; Goodrich, 92, 86, 86; N Saul, 86, 96, 99; Larsen, 100, 112, 100.

WEST WASH. BAPTIST (491, 494, 483)—Milburn, 90, 111, 100; Hurley, 99, 102, 88; Z. Hodges, 95, 94, 120; Sabean, 104, 94, 88; H. Hodges, 103, 93, 87. **GEORGETOWN PRESBYTERIAN** (491, 494, 483)—Swindells, 103, 102, 118; H. Hughes, 94, 85, 88; Elliott, 82, 97, 97; Hartford, 124; 95, 96; E. Hughes, 109, 100, 92 handicap, 11, 11, 11.

PECK NO. 1 (470, 516, 491)—R. Holmes, 96, 98, 106; A. Proctor, 87, 86; S. Corcoran, 102, 92, 93; Beck, 79, 118, 91; Tucker, 106, 122, 100; C. Curtis, 101. **CHRIST EPISCOPAL** (467, 485, 492)—Handicap, 16, 16, 16; Stuart, 97, 88, 114; Price, 74, 77, 82; Barr, 90, 100, 88; DeLashmutt, 95, 86, 93; Dorsey, 94, 118, 99.

EASTERN STAR LADIES' LEAGUE.

WASHINGTON CENTENNIAL (425, 475, 429)—Bartz, 87, 90, 84; Alber, 68, 73, 75; You, 89, 96, 70; Whitbeck, 90, 118, 101; Owen, 91, 96, 99. **ACACIA** (411, 397, 414)—Wealthall, 85, 74, 93; Burdine, 79, 73, 76; Ebersole, 84, 88, 75; Lamster, 93, 80, 84; Hanson, 70, 80, 86.

BETHANY (444, 471, 467)—Danforth, 100, 105, 86; Sanford, 73, 91, 69; Greevy, 101, 102, 134; Schultz, 93, 96, 100; Jenkins, 77, 77, 78. **GOOD WILL** (393, 363, 348)—Goldman, 107, 84, 78; Measell, 70, 59, 59; Helmuth, 78, 80, 74; Lansdale, 70, 72, 66; Wilkinson, 69, 68, 71.

BETHLEHEM (418, 408, 409)—Estlow, 77, 80, 80; Van Fosen, 90, 74, 87; Corning, 93, 84, 85; Bowen, 82, 83, 70; Bogley, 76, 89, 87. **COLUMBIA** (415, 430, 428)—Chewning, 76, 88, 87; Cope, 71, 68, 77; Richards, 81, 98, 88; Brooks, 93, 86, 92; Rogers, 94, 90, 84.

TEMPLE (421, 373, 377)—Berman, 76, 70, 74; Goldberg, 90, 80, 70; Glasier, 93, 64, 71; dummy, 70, 70, 70; Cooperstein, 92, 89, 92.

MIZPAH (392, 402, 410)—Dummy, 70, 70, Biggs, 82, 83, 78; Leecke, 73, 69, 76; Hamm, 96, 101 99; Eaton, 81, 79, 87.

UNITY (442, 464, 471)—M. Hicks, 89, 101, 104; Pratt, 81, 80, 90; Dobson, 83, 90, 98; Arsenson, 93, 111, 110; L. Hicks, 88, 82, 112. **LA FAYETTE** (395, 407, 443)—Dyre, 84, 76, 108; Hall, 71, 74, 77; Ellis, 73, 82, 83; Starky, 82, 73, 85; Cardin, 85, 102, 90.

AMERICAN ICE CO. LEAGUE.

BOOKKEEPERS (741, 716, 799)—Sims, 148, 106, 132; Zimmerman, 113, 187, 128; Wallace, 144, 170, 202; Smith, 146, 145, 156; Foertsch, 190, 162, 178. **STATION NO. 7** (788, 853, 694)—O'Brien, 155, 157, 153; Lee, 126, 147, 109; Carr, 141, 132, 109; Tysinger, 160, 200, 124; Peck, 170, 161, 163; handicap, 36, 36, 36.

LOCAL DEPARTMENT (781, 855, 862)—Baker, 559; Grant, 463; Loveless, 519; Kidwell, 434; Ogilsbee, 406. **STATION NO. 11** (772, 821, 824)—R. Golden, 471; R. Voigt, 473; C. Saylor, 496; J. Talbert, 483; H. Brumley, 495.

GARAGE (639, 662, 770)—Rambo, 125, 102, 149; Bush, 147, 164, 161; Aters, 108, 142, 142; Fort, 99, 110, 154; Murray, 163, 136, 149. **STATION NO. 2** (851, 816, 644)—Rose, 138, 147, 130; Summers, 168, 164, 131; Grant, 141, 153, 96; Cunningham, 180, 172, 136; Schreider, 224, 182, 151.

SEXTON LOST TO HILLTOP SQUAD

Decathlon Star, Ill With Infection, Out of Boston Meet.

LEO SEXTON, prospective decathlon star, will be lost to the Georgetown University track team for a week or ten days. He is suffering an infection of the ear and yesterday decided to go to his home at Hempstead, Long Island, for treatment by his family physician.

Thus Sexton will be unable to make his schedule debut of the season in the Boston Athletic Association games Saturday night in which Georgetown has entered Karl Wildermuth and a mile relay quartet. Sexton was to have entered the high jump.

In recent practice competition at the Hilltop Sexton flashed brilliant form in the high jump, clearing the bar at 6 feet 3¼ inches and barely failing to get over at 2 inches higher. Coach John D. O'Reilly was looking for him to take a place in the coming Boston meet.

O'Reilly today will determine the personnel of the Hoya mile team in time trials on the outdoor board oval, weather permitting. He ordered his charges indoors yesterday because of the bitter cold and high winds which swept the field.

Wildermuth's Race With Williams Now Holding Spotlight.

Much interest is being centered on Wildermuth's performance Saturday night. He will match his winged feet with those of the youthful Canadian Olympic star, Percy Williams, who will be making his initial appearance of the year on an American track. The race will be at 40 yards and Wildermuth, whose getaway is exceptionally fast, is conceded a bright chance of winning.

Wildermuth, judging from past performances, is best at distances ranging from 40 to 70 yards. He holds the national indoor 60-yard sprint championship. The Canadian flier won the Olympic 100 and 200 meters championships last summer and it is believed that his success lies mainly in a strong finish.

Two freshman athletes will represent Georgetown tonight at the St. Joseph Catholic Club's meet in Newark, N. J. Arthur Briggs will compete in the special 600-yard event while Jim Kennedy will oppose Phil Edwards, of New York University, and other shining lights in the "1000."

Erwin Cosh, member of the mile four which ran in the recent Brooklyn College games, also had been entered in the St. Joseph games, but he will not compete owing to an accident which befell him last Monday. He is a pole vaulter of promise as well as a speedy runner and his entry was posted in the vaulting event of tonight.

While attempting to go over the bar at 11 feet Cosh was dropped on his head and shoulders when the stick broke in half. It was only through a miracle that he did not sustain fatal injuries. He escaped with a strained ligament in the shoulder in addition to a severe shaking-up.

Bernard Bonniwell, high jumper, placed himself in consideration for future nominations for varsity competition when he placed second in his specialty last Monday night at the Penn A. C. games in Philadelphia. He was the lone Hilltopper in the meet and cleared 5 feet 9 inches. He is the son of Judge Eugene Bonniwell, president of the Veteran Athletes Association of Philadelphia, an organization which has included Georgetown's football team among several to be honored at a banquet Saturday night in the Quaker City.

Georgetown Mile Team In Crescent A. C. Meet

Special to The Washinton Post.

New York, Jan. 30.—Georgetown Syracuse and Colgate Universities have accepted invitations to compete in the Sammy Reid Memorial one-mile college relay at the Crescent A. C. meet to be held February 16 at the Thirteenth Regiment Armory here, it was announced today. Other crack teams of Eastern colleges will enter this event, which this year promises to furnish one of the most thrilling races of the indoor track season.

A new three-year trophy in memory of the late Lieut. Samuel Reid, famed Crescent athlete, has been donated. Georgetown, by its victory over New York University last year having taken the original trophy out of competition.

Anacostia Eagles Play Kanawha Scholastics

The Anacostia Eagles tomorrow night play the Kanawha Scholastics

Capt. Jakie Lewis, Lester Singman and Morris Denniberg, Business; Dave Chatlen, ex-Centralite, and other well-known local scholastic products are to engage the Birds in the game starting at the Congress Heights Auditorium at 8 o'clock.

A preliminary attraction getting under way an hour earlier will put the Renroc Scholastics against the French Howard hoopmen.

MOUNT VERNON TRIUMPHS.

Mount Vernon flashed a fast brand of basket ball in defeating the W. B. Hibbs Co. Five, 38-15, last night. Melton led the attack for the winners with seven field goals and a foul.

Mt. Vernon.	G	FG	P	Hibbs & Co.	G	FG	P
Melton, lf	7	1	15	Flaherty, lf	0	0	0
Goad, lf	2	0	4	Tegeler, rf	0	0	0
Durand, rf	1	0	2	Howell, c	0	0	0
Barker, c	5	2	12	Mealy, c	0	0	0
Morris, lg	0	0	0	Sherman, lg	5	1	11
McQueen, rg	0	0	0	Roberts, rg	1	1	3
Totals	17	4	38	Totals	6	3	15

Referee—Joynes (Approved Board).

CARDINALS IN VICTORY.

The National Press Building Cardinals defeated the Stantons, 21 to 19, last night. Tomorrow night the Cardinals play the Monroe Athletic Club at Wilson Normal at 8 o'clock.

Cardinals.	G	FG	P	Stanton.	G	FG	P
Hospital, rf	2	0	4	Bulbul, lf	3	0	6
Probey, lf	0	0	0	Gooch, rf	0	0	0
Medler, rf	3	0	6	Much, c	1	1	3
Becker, rf	0	0	0	Hutchins, lg	4	4	12
Ferrell, c	1	1	3	Carl

Daily Cross-Word Puzzle

ACROSS.

1 To exude
6 Prates
10 Arm covering
11 Salty
13 Town in France where Napoleon landed when returning from Elba
14 Snapping beetle
15 Of a thing
16 To resist authority
18 Sailor
19 Great Barrier Island near New Zealand; another name
21 Constellation of Aries
22 Diminutive of "Ezekiel"
23 More disgusting
25 Shaved off the outer covering
26 Little child
27 To reduce to fine particles
28 Shield
30 An ill-bred person
31 Ancient sauce made of herrings
32 Unit of weight
33 Formerly (poetic)
37 Reddish-brown
38 Things edible
40 A sunk fence
41 Web-footed animals
43 A mount near Jerusalem
45 Hand to hand fights
46 Measures of capacity
47 Take out
48 Revise

DOWN.

1 A cockroach
2 Pieces of glass
3 Even (poetic)
4 Eternally
5 Land of the honey-bee
6 To abrade
7 Wing
8 Heron
9 Moved stealthily
10 A descendant
11 Appear
12 Transgressed
17 To prohibit
20 An Athenian
22 The Kongo River—former name
24 Ancient name of an island in the Aegean Sea—now Nio
25 In favor of
27 Boat
28 Puffed-up
29 Kindly
30 Sound made to frighten
31 Particle
32 Throw
34 To eat voraciously
35 Fragment of pottery
36 Make lace
38 Untrammeled
39 Flimsy
42 Long fish
44 Suffix: "Of the nature of"

YESTERDAY'S ANSWER.

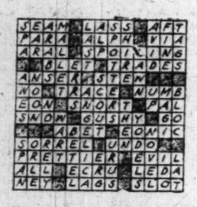

(Copyright, 1929.)

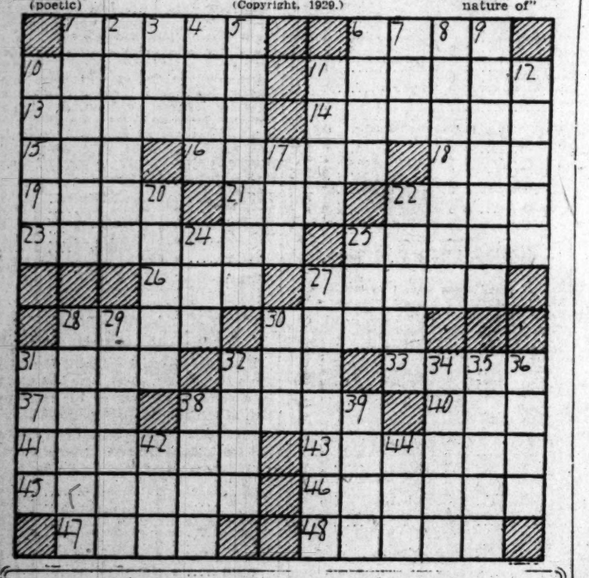

What Today Means to You

JANUARY 31.

By MARY BLAKE

By MARY BLAKE.
"AQUARIUS."

IF January 31 is you birthday, the most propitious hours for today are from 10 a. m. to 11 a. m., from 1:15 p. m. to 2:15 p. m., from 4:45 p. m. to 5:45 p. m., and from 9:15 p. m. to 10:15 p. m. The danger periods are from 3:15 p. m. to 4:15 p. m. and from 7:15 p. m to 8:15 p. m.

The stars portend that a feeling of depression will prevail during the first half of today and all affairs of importance should be carried on after 2 p. m., when mental barometers will rise to above normal.

Children born today will be rather superficial students, but they will be quick to pick up things through their powers of observation. They will make up in charm for what they lack in brilliancy. They will be full of good will and good cheer.

Your life will be full of both thought and action. You do not think, dream and drift, but you do and dare. Your thoughts are your decisions. Your actions are guided by concentrated planning. Opportunities do not catch you napping, neither need they be gorgeously arrayed to attract your eyes nor to arrive with a blare of trumpets to catch your ear.

You live almost entirely in the present. Your vision does not extend far into the future. The lessons of the past, the needs and wisdom of the day are your guides. Imagination does not play an important role in your life. The practicability and the concreteness of an idea or thing is what makes an appeal to you. You are in no way a gambler with either your life or your money. You are not a waster in any sense of the word. You do not idle your time away nor give without value received.

Your caution has doubtless saved you from many a misstep, but on the other hand it may have cheated you of much that might have been yours had you been willing to chance the future.

You have implicit faith in your own senses and judgment and leave nothing to "luck." You bear your burdens cheerfully and are calm during the storm or stress.

Successful people born on January 31:
Henry W. Sage, philanthropist.
James G. Blaine, statesman.
Rupert Hughes, author.
W. W. Atterbury, railroad official.
Nathan Strauss, merchant.
George W. Perkins, financier.

(Copyright, 1929.)

YOUR BOY AND YOUR GIRL

By ARTHUR DEAN, SC. D.
The Parent Counselor.

The Wrong Goal.

AND how we did razz the boy who ran the wrong way in the big California-Georgia Tech football game!

Yet how many of us are headed the wrong way all of the time!

At least this California lad ran, and ran hard, and ran in a good cause.

That's something.

But let's look over our own playing.

How about the boy who snaps his fingers at his parents, defies his teachers, loafs on street corners and is tickled pink when he is called "tough?" I'll wager that as he listened to the game over the radio in front of the store he said: "The big stiff."

And then the girl who cheapens herself, her family and her future by riding through the main streets puffing a cigarette, lopping over male companions and yelling her head off. The error of the California player was partially wiped out in the next half. What's going to be her play in the next half?

How about the business man who is so "on the make" that he can not see that he owes himself, his wife or his children some of his time? If he isn't headed for the wrong goal I miss my guess.

And then the mother who uses the movie house as a parking space for her youngsters while she gads the streets. She's a great coach!

The student who cheats in examinations, who copies his daily work, who bluffs his recitation! How he bawled out the player who carried the ball to the wrong goal! If there was ever a rotten player our misguided cheater is one.

Then all of us, you and yours truly, who play the success game without even knowing where the goal is and much less what it is, what of us?

Before razzing the California player let's be sure we know what and where our goal in the great game of life is.

OUR CONVERSATION CORNER.

Laddergrams.

You have seen one of the newspaper word change features where a word is given on the top of a line and the reader works down, changing one letter at a time until another given word is created. We all like to play these puzzles. It's a lot easier than dealing with real problems in life.

If I had brains enough I'd give fathers this word change: Start with words "Poor Simp" and then by changing letters four times, one for each round, made it read "Good Soul." Only instead of changing letters we might make it real useful by having him fill in the space between "Poor Simp" and "Good Soul" with the processes whereby he assisted his boy in changing himself from a "Poor Simp" to a "Good Soldier."

This first aid service to fathers and mothers who read this newspaper attempts this very thing through its leaflet department. Today I offer four rounds of suggestions for parents: Ways to Punish, How Boys Can Earn Money, When, What and How to Tell Children and How to Study. (Clip, check any one and send with S. A. S. E.)

A special offering for boys and girls helping them to change from "Poor Pets" to "Good Pals" includes: Which Boy for You, Which Girl for You, Gaining Friends and Keeping Them, and What's the Harm. (Clip and check any one.)

Making an Impression.

What goes to make a distinguished personality, character traits, or appearance? SUNSHINE.

Answer- Outside appearances go a long way in impressing the experienced and almost all the way in impressing the inexperienced. But experienced folks discover whether or not there are those undefinable things inside of the human house besides the outside paint and shutters.

Betty: I liked your idea very much.

Ruth: Over and over again I have cautioned you that this would happen.

Snow or Show?

I am in first year of high school. Many boys ask me to go sliding with them when there is snow. They also have asked me to go to different shows. I don't mean to go every night, just once in a while. My mother doesn't approve of this. What do you say.

GIRL OF FOURTEEN.

Answer—I vote for the snow, but against the show.

(Copyright, 1929.)

TODAY'S WOMEN

By EARL MINDERMAN.

JANUARY 31.

ANNA PAVLOWA, proclaimed the greatest dancer of her time, was born this day, 1885, in Petrograd where she began her training in the Imperial Ballet School at the age of 10. In addition to her extraordinary grace and ability, the great danseuse is credited with bringing a more natural and dramatic style to the art of dancing and of giving a more spiritual interpretation of the music than other famous artists of the past.

After leaving the ballet school she became prima ballerina of the Marianski Theater in Petrograd. Then came her triumphs in Paris and London. In 1910, she made her first appearance in New York in the ballet, "Coppelia." Beside touring the United States, Pavlowa appeared regularly at the Palace Theater in London for some years. Wherever she went, whether in the United States or the capitals of the Old World, she was met with unstinted acclaim.

The noted actress, Tallulah Bankhead, a favorite both in America and England, was born this day, 1902, in Alabama.

Other noted women born this day include Lydia Avery Coonley Ward, American writer, 1845, and Lucy A. Yendes, author, 1851.

THE GUMPS — Mary, Mary, Quite Contrary

BUCK ROGERS, 2429 A. D. — The Challenge Accepted — By Phillip Nowlan and Richard Calkins

ELLA CINDERS—Precious and Rare — By Bill Conselman and Charlie Plumb

GASOLINE ALLEY — More Grief

MINUTE MOVIES — (All rights protected by the George Matthew Adams Service. Trade Mark Registered U. S. Patent Office.) — By Ed. Wheelan

BOBBY THATCHER — The Reception Committee — By George Storm

UTILITY BONDS LEAD IRREGULAR UPTURNS

Market Displays Firmer Tone; Most Oil Issues Move Downward.

FOREIGN LIST UNSTEADY

New York, Jan. 30 (A.P.).—Public utility issues, under the aggressive leadership of Public Service of New Jersey 4½s ran into higher ground in today's bond market in sympathy with the stocks. The market displayed a firmer tone. Trading was on a small scale, sales totaling $9,839,000 against $10,311,000 yesterday.

New highs were established by Public Service of New Jersey 4½s, which touched 206 and closed at 205 for a net gain of 3¼ points, and International Telephone Convertible 4½s, which climbed to 119. Brooklyn Union Gas Debenture 5½s, with a drop of 4 points, and New Orleans Public Service 5s with a loss of 3¾ were among the weak spots.

Barnsdall 6s with warrants advanced nearly 4 points, following a rapid advance in the rights of the curb market. Other oils were lower, Colon 6s slumping 2¼ points on reports of record production. Failure of U. S. Steel directors to order bond redemptions sent the sinking fund 5s down 1½ points. Other issues inclined to heaviness included Allis Chalmers 5s, International Cement 5s, Lehigh Valley Coal 5s and Pathe 7s with warrants.

Minnesapolis & St. Louis issues continued their decline, the refunding 4s falling 5¾ points. Seaboard Air Line convertible 6s were down a point, and Iowa Central Refunding 4s 2¾. Improvement was shown by New Haven convertible 6s in sympathy with the Stock and Burlington 4½s.

The foreign list was irregular. British United Kingdom 5½s yielded to selling pressure, reflecting probably the uneasiness over the London money situation. Pirelli 7s sold down a point on a heavy turnover. Uruguay Republic 6s were in demand at fractionally higher levels.

U. S. Government obligations were firmer.

LOCAL STOCK EXCHANGE.

Sales—Regular call, 11:15 a. m.: Capital Traction, 2 at 106½, 5 at 106¼. Potomac Elec. 5½s pfd., 5 at 108½, 1 at 108½. Wash. Gas Light, 5 at 121. Amer. Sec. & Trust, 10 at 470. Col. Sand & Gravel pd., 7 at 94¼. Mergenthaler Linotype, 10 at 104. Natl. Mtge. & Inv. pfd., 200 at 5¾, 200 at 5⅝. Term. Ref. & Whr. Corp., 10 at 52. After call—Merch. Tfr. & Stge. com., 10 at 128½. Georgetown Gas 5s, $1,000 at 101½, $1,000 at 101¼. Potomac Elec. 6% pfd., 1 at 112½. Wash. Gas 5s, $2,000 at 101½. Wash. Gas Light, $1,000 at 125, 50 at 125. Wash. Gas 6s, '33, Ser. A, $500 at 105. Mergenthaler Linotype, 10 at 103⅞, 10 at 103¾. Wash. Gas 6s, '36, Ser. B, $200 at 104½. Capital Traction 5s, $2,000 at 101½.

BONDS. PUBLIC UTILITIES.	Bid.	Ask.
Amn. Tel. & Tel. conv. 4s	98¼	.....
Amn. Tel. & Tel. conv. 4½s	99	.....
Amn. Tel. & Tel. col. tr. 5s	104	.....
Ana. & Pot. River R. R. 1st 5s	95	97
Ana. & Pot. River guar. 5s	95	.....
C. & P. Telephone 1st 5s	99¾	.....
C. & P. Telephone of Va. 5s	103	.....
Capital Traction 1st 5s	101½	102½
City & Suburban Ry. 1st 5s	95	97
Georgetown Gas Lt. 1st 5s	101	102½
Pot. Elec. Power 1st 5s	99¾	.....
Pot. Elec. Pow cons. 5s	101¾	.....
Pot. Elec. Power gl. and ref. 6s	107½	.....
Wash., Alex. & Mt. Ver. ctfs	2	4
Wash., Balto. & Annap. 1st 5s	75	.....
Wash. Gas Light genl. 5s	101½	102½
Wash. Gas Lt. Co. Ser. A 6s	104½	105½
Wash. Gas Lt. Co. Ser. B 6s	105	107
Wash. Ry. & Elec. cons. 4s	89¾	90½
Wash. Ry. & El. gl. and ref. 5s	102	102½
MISCELLANEOUS.		
Barber & Ross, Inc. 6½s	94	94½
Chamberlin-Vand'bilt Hotel 6½s	94	.....
Chestnut Farms Dairy, Inc.	106½	107½
Chevy Chase Club 1st 5½s	101½	103
Dist. of Col. Paper Mfg. 1st 6s	94	97
Pot. Joint Stock Land Bk. 5s	95	.....
Kash. Consolidated Mills 6s	100	.....
Wash. Market Cold Stge. 5s	96	.....
Wardman Pk. Hotel, Inc., 5½s	104⅝	105

STOCKS. PUBLIC UTILITIES.		
Amn. Tel. & Tel.	217	.....
Capital Traction	106½	107
*Washington Gas	121	125
N. & W. Steamboat	304	.....
Potomac Elec. Power pfd. 6s	112	112½
Potomac Elec. Power pfd. 5½s	108½	108¾
Wash. Ry. & Elec. com.	525	.....
Wash. Ry. & Elec. Co. pfd	99¼	99½
NATIONAL BANKS.		
Capital	250	290
Columbia	400	450
Commercial (stamped)	258	275
District	241	250
Federal-American	341	348
Liberty	255	275
Lincoln	420	.....
Metropolitan	415	450
Riggs	575	585
Second	255	.....
Washington	312	320
TRUST COMPANIES.		
Amer. Security & Trust	470	471
Continental Trust	135	.....
K'ersh. Bank & Tr. Co.	153	160
*National Savings & Trust	515	530
Union Trust	350	365
*Wash. Loan & Trust	520	535
SAVINGS BANK.		
Bank of Bethesda	76	.....
Commerce & Savings	330	.....
East Washington	38	41
Potomac Savings	315	350
Sec. Sav. & Commercial	513	530
Seventh Street	320	.....
United States	600	705
Washington Mechanics	50	.....
FIRE INSURANCE.		
*American	335	350
Corcoran	150	.....
Firemen's	39	.....
National Union	26¾	.....
TITLE INSURANCE.		
Columbia	14	.....
Real Estate	225	235
Title & Liv. Co. of Md. com	45	.....
Wash. Com'd Title Co. pfd	51	.....
MISCELLANEOUS.		
Barber & Ross, Inc., com.	20	23
Chevy Chase Dairy pfd	107	110
Chestnut Farms Dy. com	220	.....
Chestnut Farms Dairy pfd	109	110
Col. Sand & Gravel Co. pfd	94	94½
Commercial Natl. Co pfd	104	.....
D. C. Paper Mfg. Co. pfd	87	.....
District Natl. Securities pfd	101	105
Federal Storage Co pfd	120	.....
Federal-American Co. com	55	57
Federal American Co pfd	102	105
Lanston Monotype	120	122
Merchants Tfr & Storage	128	130
Merch. Tfr. & Storage pfd	108½	109¼
Mergenthaler Linotype	103⅝	104
Natl. Mtge. & Inv. Co. pfd	5⅝	5¾
Peoples Drug Stores pfd	129	131
Security Storage	124	.....
Term. Ref. & Whr Corp	51⅝	52½
Wash. Convention Hall pfd	75	98
Wash. Mech. Mtge. Co. com	11	14
Woodward & Lothrop pfd	109	.....

*Ex dividend.

BALTIMORE SECURITIES.

Baltimore, Jan. 30.—Closing prices:

Arundel Corporation	42⅞
Baltimore Commercial Bank	155
Baltimore Trust	190
Black & Decker	41½
Century Trust	200
Commercial Credit rts	4
Commercial Credit pfd. B	26½
Cons. Gas Elec. Light & Power	101
Cons. Gas El. Light & Power 5% pfd.	102¾
Cons. Gas. Elec. Lt. & Pow. 6% pfd.	111
Equitable Trust	124¾
Eastern Rolling Mills	11
Fidelity & Deposit	300
Finance Service A com.	19
First National Bank	89½
Houston Oil pfd	8
Manufacturers Finance	29
Maryland Casualty	165
Maryland Mortgage	38
Merchants & Miners Trans.	47½
Mid Continent Petroleum rights	⅞
Monongahela Power 7% pfd.	28
Mortgage Security	3
National Union Bank of Maryland	270
New Amsterdam Casualty	88
Penna. Water & Power	96⅞
Union Trust Co	350
United Railways & Electric	12½
U. S. Fidelity Fire w i	80½
U. S. Fidelity & Guaranty new	89½
U. S. Fidelity & Guar. new rts w i	98
Western Maryland Dairy	118
Western Maryland Dairy pfd.	96
Western National Bank	40
Baltimore City 4s 1948 F H	99½
Baltimore City 4s 1961 J J	99½
Baltimore City 4s 1981 S L	99½
Black & Decker 6½s	149⅞
Prudential Refining 6½s	103½
Uni. Rys. & Electric 1st 4s	63⅝
Uni. Rys. & Electric income 4s	41⅝
W. B. & A Ry 5s	83½

FLOUR QUOTATIONS.

Minneapolis, Jan. 30 (A.P.).—FLOUR—Unchanged; shipments, 38,994 barrels. BRAN—$29.50@31.00.

BOND SALES ON NEW YORK EXCHANGE

WEDNESDAY, JAN. 30, 1929.

(Reported direct from the New York Stock Exchange by J. & W. Seligman & Co.

UNITED STATES GOVERNMENT WAR LOANS.
(The following sales are given in lots of $1,000.)
(Quotations in dollars and 32ds of a dollar.)

Sale	Issue.	Open	High	Low	Last
18	Liberty 3½s	99.6	99.6	99.30	99.30
10	Liberty 1st 4¼s	100.3	100.3	100.1	100.1
47	Liberty 4th 4¼s	100.6	100.6	100.4	100.5
41	U. S. G. 4¼s	110.7	110.7	110.5	110.5
40	U. S. G. 4s	105.1	105.4	105	105
70	U. S. G. 3¾s	102.4	102.8	102.4	102.6
5	U. S. G. 3⅜s, 1947	97.27	97.27	97.27	97.27

FOREIGN GOVERNMENT BONDS.
(The following sales are given in lots of $1,000.)

Sale	Issue.	Open	High	Low	Last
	A				
1	Akershus, Dept. of, 5s, 1963	88½	88½	88½	88½
1	Antioquia, Dept. of, 1st 7s, 1957	92¼	92¼	92¼	92¼
3	Argentine Govt. 6s, ser. A, 1957	100⅝	100⅝	100½	100½
1	Argentine Govt. 6s, ser. B, 1958	100⅜	100⅜	100⅜	100⅜
7	Argentine Govt. 6s, June 1959	100¼	100½	100¼	100½
10	Argentine Govt. 6s, Oct., 1959	100¼	100¼	100¼	100½
6	Argentine Govt. 6s, May, 1960	100⅛	100½	100⅛	100½
4	Argentine Govt. 6s, Oct., 1960	100	108	100	100
4	Argentine Govt. 6s Sept. 1960	100½	100¼	100½	100¼
4	Argentine Govt. 6s Feb. 1961	100⅛	100½	100⅛	100½
3	Argentine Govt. 6s May 1961	100⅛	100¼	100⅛	100¼
8	Argentine Govt. 5½s 1962	96⅜	96¾	96⅜	96¾
21	Australia 5s, 1955	95⅝	95⅝	95½	95½
1	Australia 5s 1957	95¼	95¼	95¼	95¼
22	Australia 4½s 1956	87¼	87½	87¼	87½
1	Austrian Govt. 7s 1943	102¾	102¾	102¾	102¾
	B				
16	Belgium, King of, 6s, 1955	100⅜	100½	100¼	100¼
12	Belgium, King, of, 6½s, 1949	106¼	106½	106⅛	106½
1	Belgium, King of, 7½s, 1945	114⅞	114⅞	114⅞	114⅞
7	Belgium, King of, 7s, 1956	106⅞	106½	106¼	106¼
11	Belgium, King of, 8s, 1941	109½	109½	109½	109½
6	Berlin 6s, 1958	91	91	90¾	90¾
14	Berlin 6½s, 1950	98¾	98¾	98¾	98¾
10	Bolivia 8s, 1947	102	102¼	102	102¼
6	Bolivia 7s, 1958	93¼	93½	93¼	93½
19	Bolivia 7s, 1958	91¼	91¼	91	91
42	Brazil, U. S. of, 6½s, 1926-57	95¾	96	95¾	95¾
7	Brazil, U. S. of, 1927-57	95	95	95¾	95¾
6	Brazil, U. S. of, 8s, 1941	108½	108½	108½	108½
3	Bremen, State of, 7s, 1935	101½	101½	101½	101½
1	Brisbane, City of, 5s, 1957	91¾	91¾	91¾	91¾
7	Budapest, City of, 6s, 1963	82	82	81⅜	81⅜
9	Buenos Aires, City of, 6½s, 1955	101	101⅜	101	101⅜
1	Buenos Aires, City of, 6s, Oct., 1960	99½	99½	99½	99½
15	Buenos Aires, Prov. of, 6s, 1961	93¼	93¼	93¼	93¼
	C				
16	Canada, Dom. of, 5½s, 1929	100	100	100	100
6	Canada, Dom. of, 5s, 1931	100⅞	100⅞	100⅜	100⅜
8	Canada, Dom. of, 4½s, 1936	98½	98½	98⅜	98⅜
1	Cauca Valley, Rep. of, 7½s, 1946	100⅜	100⅜	100⅜	100⅜
22	Chile, Rep. of, 6s, 1960	93⅜	93½	93¼	93¼
10	Chile, Rep. of, 6s, 1961	93¼	93¼	93¼	93¼
11	Chile, Rep. of, 6s, Jan., 1961	93⅜	93½	93¼	93½
1	Chile, Rep. of, 6s, Sept., 1961	93½	93½	93½	93½
1	Chinese Govt. 5s, 1951	38	38	38	38
3	Colombia, Rep. of, 6s, Jan., 1961	89⅝	89½	89⅜	89½
20	Colombia, Rep. of, 6s, Oct., 1961	89¾	90	89¾	90
1	Copen., City of, 5s, 1952	96⅜	96⅜	96⅜	96⅜
1	Copen., City of, 4½s, 1963	88¼	88¼	88¼	88¼
3	Cordoba, City of, 7s, 1937	95⅝	95⅝	95⅝	95⅝
1	Costa Rica, Rep. of, 7s, 1951	95	95	95	95
2	Cundinamarca, Dept. of, 6½s, 1959	87	87	87	87
	D				
13	Denmark 4½s, 1962	89⅝	89¾	89⅝	89¾
3	Denmark, King, of, 6s, 1942	104⅝	104⅝	104¼	104¼
13	Denmark, King, of, 5½s, 1955	100¼	100⅜	100¼	100⅜
8	Dutch E. India 6s, 1947	103⅜	103⅜	103⅜	103⅜
1	Dutch E. India 6s, 1962	103⅜	103⅜	103⅜	103⅜
	F				
1	Finland, Rep. of, 5½s, 1958	90⅛	90⅛	90⅛	90⅛
2	Finland, Rep. of, 6½s, 1956	99	99	99	99
2	Finland, Rep. of, 7s, 1950	100	100	100	100
14	French Govt. 7½s, 1941	113⅝	113⅝	113⅝	113⅝
33	French Govt. 7s, 1949	108⅝	108¾	108⅛	108¼
	G				
10	German Govt. 7s, 1949	107½	107¾	107½	107¾
6	Greek Govt. 6s, 1968	85	85	84½	84½
	H				
2	Hamburg, State of, 6s, 1946	94¾	94¾	94¾	94¾
	I				
16	Irish Free State 5s, 1960	95¾	96	95¾	96
29	Italy, King, of, 7s, 1951	97	97⅛	97	97
	J				
16	Japanese 6½s, 1954	101¼	101½	101¼	101⅜
2	Japanese Ster., 4s, 1931	92¼	92½	92¼	92½
	L				
6	Leipzig, City of, 7s, 1947	99¾	99¾	99½	99½
10	Lyons, City of, 6s, 1934	100	100	100	100
	M				
11	Marseilles, City of, 6s, 1934	99⅞	99⅞	97¾	97¾
1	Medellin 6½s, 1954	85⅞	85½	85⅞	85⅞
7	Mexico, U. S. of, 4s, 1910, large	20⅛	20⅛	20¾	20¾
5	Mexico, U. S. of, 4s, 1904	22⅞	22⅞	22⅞	22⅞
22	Minas Geraes 6½s, 1958	94¼	95½	94¼	95½
6	Milan, City of, 6½s, 1952	89⅝	90	89⅝	90
	N				
14	New South Wales 5s, 1957	94½	94½	94¼	94¼
5	New South Wales 5s, 1958	94½	94½	94½	94½
2	Norway, King, of, 5s, 1963	97	97	97	97
5	Norway, King, of, 6½s, 1965	101	101	101	101
5	Norway, King, of, 6s, 1943	102⅝	102⅝	102⅝	102⅝
12	Norway, King, of, 6s, 1944	102¾	102¾	102⅝	102⅝
2	Norway, King, of, 6s, 1952	103⅝	103½	103⅝	103½
	P				
16	Pernambuco, State of, 7s, 1947	93¾	93¾	93¾	93¾
9	Peru 6s, 1960	89½	89½	88¾	89
9	Peru 6s, 1961	89½	89½	89½	89½
5	Poland 7s, 1947	87⅝	87¾	87⅝	87¾
2	Poland 6s, 1940	82	82	82	82
	R				
2	Rio de J., City of, 8s, 1946	104⅝	104⅝	104⅝	104⅝
2	Rio de J., City of, 6½s, 1953	94⅝	94½	94⅝	94⅝
2	Rio Gr. do., Sul., St. of, 8s, 1946	104⅝	104⅝	104⅝	104⅝
3	Rio Gr., Sul., St. of, 7s, 1966	99	99	98¾	98¾
18	Rome, City of, 6½s, 1952	91½	91¾	91⅝	91¾
	S				
1	Santa Fe, Prov. of, 7s, 1942	97	97	97	97
2	Saarbruecken, City of, 6s, 1953	90	90	90	90
3	Pao Paulo, City of, 6½s, 1967	97	97	97	97
1	Sao Paulo, State of, 6s, 1968	92	92	92	92
2	Sao Paulo, State of, 7s, 1956	101	101	101	101
3	Sao Paulo, State of, 8s, 1950	107⅜	107⅜	107	107
11	Seine, Dept. of, 7s, 1956	101⅛	101⅛	101⅛	101⅛
3	Serbs, C. & S., King, of, 8s, 1962	94	94	94	94
16	Serbs, C. & S., King, of, 7s, 1962	79	79½	79	79½
1	Soissons, City of, 6s, 1936	98¾	98¾	98¾	98¾
6	Sweden, King, of, 5½s, 1954	103¾	103¾	103⅝	103⅝
4	Sweden, King, of, 6s, 1939	102¼	102⅜	102¼	102⅜
2	Switzerland, Govt. of, 5½s, 1946	102⅝	102⅝	102⅝	102⅝
1	Switzerland, Govt. of, 8s, 1940	110½	110½	110½	110½
	T				
5	Tokyo, City of, 5½s, 1961	88½	88¾	88½	88¾
5	Tolima, Dept. of, 7s, 1947	90	90¼	90	90¼
	U				
40	U. K. Gt. B. & I. 5½s, 1929	117¾	118	117¾	118
67	U. K. Gt. B. & I. 5½s, 1937	103⅝	103⅝	103⅜	103⅝
13	Uruguay, Rep. of, 6s, 1960	98	98	97¾	98
	V				
4	Vienna, City of, 6s, 1952	88	88	87¾	87¾
	Y				
4	Yokohama, City of, 6s, 1961	95	95	95	95

NEW YORK CITY SECURITIES.

Sale	Issue.	Open	High	Low	Last
1	New York City 4½s, 1963	104	104	104	104

DOMESTIC BONDS—RAILS AND MISCELLANEOUS.

Sale	Issue.	Open	High	Low	Last
	A				
3	Abraham Strauss 5½s, 1943	116	116	116	116
9	Allis-Chalmers 5s, 1937	99¼	99¼	99	99
2	Am. Agri. Chem. 7½s, 1941	106½	106½	106	106
9	Am. Beet Sugar 6s, 1935	88	88	88	88
2	Am. Chain 6s, 1933	98	98	98	98
49	Am. Cyanamid 5s, 1942	95	95	95	95
1	Am. Nat. Gas 6½s, 1942	94⅞	94⅞	94⅞	94⅞
4	Am. Smelt. 5s, 1947	100½	101	100½	101
8	Am. Sugar Ref. 6s, 1937	104	104¼	104	104¼
6	Am. T. & T. col. tr. 4s, 1929	99⅝	99⅝	99⅝	99⅝
7	Am. T. & T. col. 5½s, 1943	107	107	107	107
3	Am. T. & T. 5s, 1960	104⅝	104⅝	104⅝	104⅝
3	Am. Water Works 5s, 1934	98⅛	98⅛	98⅛	98⅛
42	Anaconda Copper 6s, 1953	105¼	105¼	105	105
24	Anaconda Copper 7s, 1938	195	197	195	195½
20	Anglo-Chilean Nitrate 7s, 1945	99	99	98½	98½
1	Antilla Sugar 7½s, 1939	78	78	78	78
6	Armour & Co. 4½s, 1939	91¾	91⅞	91⅝	91⅞
13	Armour & Co. of Del. 5½s, 1943	91	91½	91	91½
5	At. T. & S. F. gen. 4s, 1995	92½	92½	92½	92½
	B				
1	Bangor & Aroostock 4s, 1951	83¼	83¼	83¼	83¼
13	B. & O. cvt. 4½s, 1933	98⅞	98½	98⅝	98½
1	B. & O. 1st g. 5s, 1948	103½	103½	103½	103½
33	B. & O. ref. & gen. 5s, 1995	101½	101⅞	101½	101¾
8	B. & O. ref. 6s, 1995	109	109	109	109
10	B. & O. (P. L. E. & W. Va.) 4s, 1941	93⅝	93⅝	93⅝	93⅝
2	B. & O. (S. W. Div.) 5s, 1950	102¾	102¾	102½	102½
6	B. & O. 5s, ser. D, 2000	101½	101½	101⅜	101⅜
1	Bamagus Sugar 7½s, 1937	98½	98½	98½	98½
33	Barnsdall Corpn. 6s, 1940	131	133¼	131	133¼
20	Barnsdall Corp. 6s, 1940, x-war	99¾	99¾	98¾	99¾
9	Batavian Petroleum 4½s, 1942	93¼	93¼	93	93¼
10	Bell Tel. of Pa. 5s, ser. C, 1960	107¾	107¾	107¾	107¾
14	Berlin City Elec. 6½s, 1951	94½	94½	94¼	94¼
6	Beth. Steel 5s, 1936	100⅞	100⅞	100¾	100¾
1	Beth. Steel 5½s, 1953	103¼	103¼	103¼	103¼
21	Beth. Steel 6s, 1948	104¼	105	104¼	104¼
16	Boston & Maine 5s, 1967	97½	97½	97½	97½
9	B'y. & 7th Ave. cn. 5s, ctf. of dep.	74½	74½	73⅞	74¼
1	Bklyn. Edison 5s, A, 1949	104⅝	104⅝	104⅝	104⅝
34	Bklyn. Man. Tran. 6s, 1968	98¼	98½	98	98
3	By-Prod. Coke 5½s, 1945	101¾	101¾	101¾	101¾
	C				
21	Canadian National 4½s, 1957	95⅛	95¼	95⅛	95¼
2	Canadian Pac. deb. 4s	85	85	85	85
1	Central of Ga. 6s, 1929	100	100	100	100
6	Central R. R. of N. J. 5s, 1987	110	110	110	110
8	Certainteed Prod. 5½s, 1948	79½	79½	79½	79½
32	Ches. Corporation 5s, 1947	99⅞	100	99⅞	100
8	C. B. & Q. 4½s, 1977	97⅛	97⅛	97⅛	97⅛
4	C. B. & Q. (Ill. Div.) 4s, 1949	93½	93½	93½	93½
17	C. & E. Ill. 1st cons. g. 5s, 1951	81⅞	82⅝	81⅞	82⅝
13	Chi. Great West. 1st 4s, 1959	69	69	68¾	69
9	C. M. & St. P. & Pac. 5s, 1975	93½	93½	93½	93½
53	C. M. St. P. & Pac. adj. 5s, 2000	79¼	79½	79¼	79½
3	C. M. & St. P. g. 4½s, 1989 E	93⅝	93⅝	93⅝	93⅝
2	Chi. & N. W. 1st ref. 5s, 2037	104½	104½	104½	104½
11	Chi. R. I. & P. ref. 4s, 1934	94½	94½	94	94
15	Chi. R. I. & P. 4½s, 1952	91⅝	91⅝	91⅝	91⅝
14	Chile Copper 5s, 1947	95½	95½	95½	95½
3	C. C. C. & St. L. 4½s, 1977	96½	96½	96	96
	C				
26	Colon Oil 6s, 1938	113¼	113¼	111½	111½
15	Columbia Gas & El. 5s, 1952	99⅞	99⅞	99¾	99¾
3	Consolidated Gas N. Y. 5½s, 1945	105⅛	105⅛	105⅛	105⅛
5	Copenhagen Tel. Co. 6s, 1950	100¼	100½	100¼	100½
3	Crown Cork 6s, 1947	99	99	98⅝	98⅝
2	Crown Willamette Paper Co. 1951	101¼	101¼	101¼	101¼
1	Cub. Am. S. 1st col. 8s, 1931	101	101	101	101
3	Cuba C. S. cvt. deb. 8s, sta., 1930	78	78	78	78
8	Cuban Dom. Sugar 7½s, 1938	94	94	94	94
1	Cuban Nor. Rys. 5½s, 1942	90	90	90	90
1	Cuba Ry. 1st lin. & r. 7½s, 1936	103	103	103	103
	D				
2	Dela. & Hudson 5½s, 1937	104	104	104	104
19	Dela. & Hudson sec. 7s, 1930	101¾	101¾	101	101
24	Den. & Rio Gr. 1st 4s, 1936	90½	90½	90	90
20	Den. & R. Gr. & West. 5s, 1978	91⅝	91⅝	91⅝	91⅝
20	Den., R. Gr. & West. 5s, 1955	94⅞	95	94⅞	95
5	Des. M. & Ft. Dodge 1st 4s, 1935	99¾	99¾	99¾	99¾
5	Detroit Ed. 1st 5s, 1933	100⅝	100⅝	100⅝	100⅝
1	Detroit Ed. 1st & ref. 6s, 1940	107½	107½	107½	107½
98	Deutsche Bk. 6s, 1942	98	98	98	98
10	Dodge Bros. 6s, 1940	104	104⅛	104	104⅛
1	Donner Steel 7s, 1942	100	100	100	100
1	Duke-Price Pow. 6s, 1966	105¼	105¼	105¼	105¼
39	Duquesne Light 4½s, 1967	100½	100¾	100½	100¾
	E				
6	E. Cuba Sugar 7½s, 1937	93¾	93¾	93½	93½
9	Erie R. R. 5s, 1967	94⅞	95⅛	94¾	94¾
4	Et. Ry. 7s, 1954	104⅛	104⅛	104⅛	104⅛
	F				
27	Fla. East Coast 1st & ref. 5s, 1974	76	76	76	76
1	Fonda (J. & G.) 4½s, 1972	46⅞	46⅞	46⅞	46⅞
3	Framerican Ind. Dev. 7½s, 1942	105⅞	105⅞	105⅞	105⅞
	G				
1	Gen. Cable 5s, 1947	99¼	99¼	99¼	99¼
20	Gen. Motors Accep. 6s, 1937	103⅛	103⅛	102¾	102¾
3	German Cent. Agri. Bank 7s, 1950	98⅛	98⅛	98⅛	98⅛
7	German Cent. Agri. Bank 6s, 1960, July	87¼	87¼	87	87
3	German Cent. Agri. Bank 6s, 1960, Oct.	87	87	86⅛	86⅛
1	German Cent. Agri. Bank 6s, 1938	90½	90½	90½	90½
2	Good Hope Steel 7s, 1945	99¼	99¼	99¼	99¼
3	Goodrich 6½s, 1947	107⅜	107½	107⅜	107½
16	Goodyear T. & R. 5s, 1957	92⅞	93	92¾	93
5	Grand Trunk of Can. deb. 6s, 1936	105½	105½	105½	105½
33	Great Cons. El. Pow. Jap. 7s, 1944	98¾	98¾	98½	98½
1	Great Cons. El. Pow. Jap. 6½s, 1950	95	95	95	95
10	Great Nor. 7s, 1936	111½	111¾	111¼	111¼
	H				
11	Hudson Coal Co. 5s, 1962	82¼	82½	82¼	82½
5	H. & M. adj. inc. 5s, 1957	83¾	83¾	83¾	83¾
15	Humble Oil 5s, 1937	100	100⅛	100	100⅛
	I				
11	Ill. Bell Tel. 5s, 1956	104	104	104	104
11	Ill. Cent. 1st g. 4s, 1951

LOADING OF FREIGHT SHOWS WIDE GAINS

All Commodities for Week List Increase, Except Ores, Association Reports.

DISTRICT'S STOCKS FIRM

By ROBERT C. ALBRIGHT.

Loading of revenue freight for the week ended January 19 reached 931,880 cars, an increase of 17,693 cars over the week preceding, according to figures compiled here yesterday by the car-service division of the American Railway Association.

Increases over the previous week were reported in the total loading of all commodities with the single exception of ore, which showed a small decrease. The total marked an improvement of 47,197 cars over the corresponding week in 1928, but a decrease of 4,280 cars under two years ago.

Miscellaneous freight loading for the week totaled 316,942 cars, a gain of 7,122 over the corresponding period of 1928; coal loading increased 47,380 cars and coke loading 2,146. Grain and grain products loading decreased 754 cars; livestock loading, 1,234; merchandise less than-carload-lot freight, 4,233, and forest products, 3,373.

All districts except the Southern reported increases in the total loading of all commodities compared with the same week in 1928, while all districts reported increases compared with the same period of 1927, except the Allegheny, Pocahontas and Southern.

Loading of revenue freight in 1929, with comparative figures for 1928, are as follows:

	1929	1928	1927
Week ended January 5	798,723	754,247	933,890
Week ended January 12	914,187	907,301	942,731
Week ended January 19	931,880	886,683	936,160
Total	2,644,790	2,546,231	2,812,781

Local Stocks Active.

Washington Gas Light focused attention on the Washington Stock Exchange yesterday, when lots of 1,000 and 50 shares changed hands at 125 in after-call trading. The stock had opened at 121 in a five-share turnover.

The 125 figure is the highest ever reached by Washington Gas Light on the local exchange, and is identical with the price recently paid under authorization of the District Supreme Court for 7,000 shares owned by the Letter estate. The demand for the stock, said to be sought by "foreign" interests, is of particular interest in view of the fact that the company holds its annual meeting Monday.

Although there were no other impressive advances, stocks generally were firm on the exchange yesterday. Merchants Transfer & Storage common moved fractionally to 128½.

Stocks holding at former levels were Capital Traction, which sold at 106½; Potomac Electric 5½ per cent preferred, 108½; Columbia Sand & Gravel preferred, 94¼; Terminal Refrigerating & Warehousing Corporation, 52, and National Mortgage & Investment preferred, 5⅝. Mergenthaler Linotype opened firm at 104, but receded after call to 103⅞.

There was a fair amount of activity in the bond division, where $2,000 Washington Gas 5s traded at 101½, $2,000 Capital Traction 5s at 101½, $2,000 Georgetown Gas 5s at 101½, $500 Washington Gas 6s, Series A, 105, and $200 Washington Gas 6s at 104¼.

Trust Company Conference.

Data brought to light in the last Federal estate tax returns will be discussed before the tenth midwinter trust conference of the trust company division of the American Bankers Association, in New York, February 13 to 15, by Joseph S. McCoy, of this city, United States Government actuary, according to an announcement made yesterday at association headquarters.

Invitations have been sent to more than 5,000 trust companies and banks doing a trust business, throughout the United States, asking them to participate in the conference, which will deal with the foremost problems of settling estates and administering trusts.

The three-day program calls for discussions of common stocks from the investment standpoint by Waddill Catchings, of New York; the modernizing of State inheritance laws, by Surrogate George A. Wingate, of Brooklyn, N. Y., and the record figures established in 1928 in the growth of the trust service, by Francis H. Sisson, of New York.

Fertilizer Conference Topic.

Resolutions deploring the consignment of goods below cost, the granting of secret rebates and the defamation of a competitor in any manner, were unanimously adopted at the trade practice conference of the fertilizer industry with the Federal Trade Commission here Tuesday, according to a report made yesterday by Charles J. Brand, executive secretary of the National Fertilizer Association.

Judge Edgar A. McCulloch, a member of the commission, presided, and with Stephen C. Van Fleet, assistant director of the trade practice division of the commission, represented the Federal trade body. It was estimated by Mr. Brand that fully 75 per cent of the tonnage of commercial fertilizer annually sold in the United States was represented.

A convention of the industry was held preliminary to the trade practice conference, and at that time the resolutions were agreed upon for presentation to the commission. At the close of the conference Judge McCulloch stated that he felt that the resolutions, since they follow in form and substance other resolutions previously approved by the commission for other industries, would find favor with the commission.

Southern Railway Report.

The preliminary report of Southern Railway Co. for the year ended December 31, shows net income of $19,267,132 after taxes and charges, equivalent, after dividend requirements on 5 per cent preferred stock, to $12.53 a share earned on 1,300,000 shares of common stock. This is comparable with $21,699,907 or $14.40 a share on the common in 1927.

Metropolitan Life Dividends.

The total dividend distribution to policyholders of the Metropolitan Life Insurance Co. in 1929 will be $77,138,735, an amount larger than has ever been distributed in any previous year, according to Haley Fiske, president of the company. Of this amount, $39,218,500 is on ordinary policies and $36,969,000 on industrial policies. Accident and health policyholders will get slightly less than $1,000,000. In 1928 the distribution was $68,286,637.

New Stock Record.

Increase in new stock financing during the last year, which during the first 11 months reached the record total of $3,358,000,000, indicates that corporations and business men have found a new way of getting cheaply necessary capital for construction projects and plant development, in the opinion of A. O. Becker & Co. This in turn is likely to obviate any decline in business expansion which might result from a continued rise in costs of commercial borrowing, they hold.

CURB TRANSACTIONS OF YESTERDAY

WEDNESDAY, JAN 30.

Sale	Trade	High	Low	Close
	A			
3,000	Acoustic Prod	14¾	14¼	14½
2,000	Agfa Ansco	40⅞	39½	40½
100	Ala. Gt. So. Ry	150	150	150
800	Allied Packers	1⅛	1⅛	1⅛
100	Allison Drug. B	4¼	4¼	4¼
500	Alum Co., Am.	181	173	173
100	Alum. Co., Am., pf.	105½	105½	105½
1,400	Alum Goods	33⅞	33	33⅞
100	Am. Arch	46¾	46¾	46¾
4,000	Am. Brit	22½	20	21⅝
1,800	Am. Color	47¾	43⅝	46¾
100	Am. Com. Alcohol	85	85	85
58,000	Am. Commander	.13	.11	.11
500	Am. Com. Pow., B	33⅞	33⅛	33⅛
3,300	Am. Cont. Oilfields	.64	.60	.64
2,200	Am. Cyan. B	64½	62½	64½
2,000	Am. Dept. Stores	22¾	22½	22¾
37,500	Am. F. & P., war	72	63½	72
11,500	Am. Gas & El	165	160¾	165
100	Am. Gas & El., pf	107	107	107
400	Am. Haw. S S	25⅝	25¼	25¼
150	Am. Light & Tr	240	236	240
2,000	Am. Maracaibo	6½	6	6½
2,400	Am. Nat. Gas	18⅛	17¾	17¾
1,600	Am. Roll. M., XR	97	95½	95½
1,000	Am. Solv. & Ch	36½	35¾	36
2,800	Am. S.&C. pfc. pf.	52½	51¾	51¾
200	Am. States Sec., A	1¾	1¾	1¾
100	Am. States Sec., B	3	3	3
500	Amer. Stores	90	89⅞	90
28,000	Am. Superpow., A	134½	118½	125⅛
3,500	Am. Superpow., B	133	120¼	130
400	Anglo-Am. Oil	15½	15¼	15¼
200	Anglo-Am. Oil n. v.	14¾	14¾	14¾
200	A.-A. Oil n.v. c.o.d.	14½	14½	14½
1,400	Ang.-Chil. C. N.	41	39⅝	40
100	Apponaug Cop	65	65	65
500	Argo Oil	2½	2½	2½
800	Ark. Nat. Gas	4½	4⅛	4½
25,000	Arizona Globe	.29	.26	.27
1,300	Art Met	42½	41¾	42⅛
500	Asso. Dye & P	24⅞	24	24⅞
3,000	Asso. Gas & El	55¼	54⅞	54⅞
30	Asso. G. & E., war	91	90	91
24,400	Atl. Fruit & Sug	.01⅞	.01½	.01⅞
300	Atlas Plywood	65	63	63
800	Auburn Auto	143½	142	143½
200	Auto Reg	13½	13	13
1,500	Auto Reg. cvt	28¼	28	28
2,000	Aviat. Corp., Am	45⅝	44⅛	44⅛
100	Axton & Fish Tob.	42⅞	42⅞	42⅞
	B			
360	Babcock & Wilcox	137	134	135
20,000	Barnsdall deb. rts.	17½	15	17½
900	Bellanca Air. v.t.c.	16¼	15	16¼
600	Blauner's	59½	59	59⅜
400	Bliss Co	49⅝	49	49
600	Boeing A. & T.	90	87	89
600	Boeing A. & T., pf.	73⅞	72	73⅞
300	Bohn Alum. & Br.	117	117	117
300	Brazil Tract & L.	78	76¾	76¾
	B			
100	Brillo Mfg	22½	22½	22½
1,000	Bristol Myers	106⅛	105	106⅛
300	Brit-Amer Oil coup	53	53	53
300	Brit Am Tob B	31⅜	31⅜	31⅜
2,000	British Celanese	5	4⅞	5
25	B'way D St 1st pf	91	91	91
45,000	Brlyn City R R	11⅛	10⅝	10¾
400	Budd (E G) Mfg	50	49	49
1,800	Buff N & East P	75	74⅛	74⅛
2,500	B. N. & E. P.	68½	67	67⅞
5,900	Bullard	50	49¼	49¾
100	Bunk Hill & Sul	134¼	134¼	134¼
4,200	Burmah	4⅜	4⅛	4⅛
2,000	Butler Bros	40	39½	40
	C			
5,900	C G Spring & B n	14½	12⅞	14
3,500	C G Spring pf	11⅛	10½	11⅛
5,000	Camco vtc	14⅞	14⅝	14¾
1,500	Camco pf	37	35½	37
1,200	Can. Pow.	57¾	55	57¼
11,500	Can Marc Wireless	7⅞	7⅝	7⅝
200	Carib Syn new	3⅝	3⅜	3⅜
100	Carnation Milk	44⅛	44⅛	44⅛
40	Castoria	216	214½	214½
500	Caterpil. Tract. n.	78⅞	78⅛	78¾
100	Celanese C Am n.	43⅝	43⅝	43⅝
100	Celanese ptc 1st pf	115	115	115
2,000	Cent Pub Serv A	41½	40	40½
800	Cent Southwest Ut	89	85	87
400	Cen States Elec.	135⅞	130	135⅞
1,800	Cen. States El. w.	34	25	34
1,800	Chain Stores	40⅞	39½	40⅞
800	Con S El cvt pf	115	105	105⅜
4,000	Con S El pf war	110	105⅝	105⅝
100	Con S El pf ex-war	84	84	84
500	Centrifugal Pipe	11	10½	10½
300	Charis Corp	38⅞	36½	36½
24,400	Checker Cab n	78¾	75	78¾
1,500	Chief Cons	3⅞	3⅞	3⅞
20	Childs pf	108⅜	108⅜	108⅜
400	City Radio	28½	28	28½
7,800	Cities Serv n	90½	90⅛	90⅛
363,100	Cities Service rts	2⅝	2¼	2⅛
600	Cities Serv pf	97¾	97	97¾
100	Cities Serv B pf	9	9	9
400	City M & Tool	32	31½	32
100	Club Alum Uten	29¼	29¼	29¼
700	Coban R & Marx	41	40	40¼
200	Col. El. Pow	67	67	67
500	Cons G & El Balt	102⅜	100⅞	101
2,400	Columbian Syn	1⅝	1⅜	1½
600	Colon Oil	12½	11⅞	11⅞
400	Commwealth Pow pf	102⅜	102	102
4,200	Comstock Tunnel	.01½	.01⅞	.01½
200	Cons Cigar war	10⅞	10⅞	10⅞
4,200	Cons. Cop. Min.	14¾	14	14½
600	Cons D Prod new	46¼	45⅛	45⅛
8,000	Cons Film Ind	25⅛	24¼	25
600	Cons Laundry C	18⅝	18	18⅝
7,000	Cons Nev	22	20	22
7,200	Con Oil vtc	17½	17¼	17¼
7,000	Cortez Silver	.30	.29	.30
200	Courtaulds Ltd	24	24	24
600	Creole Syndic	10	9¾	10
4,000	Cresson Gold	.98	.93	.98
15,000	Crocker & Wheeler	212	190¼	212
200	Crocker & Black pf	54	53¾	54
400	Crawley Milner	55½	55	55½
100	Crown Central	1¼	1¼	1¼
1,100	Curtiss oA E	32⅝	32¼	32¼
10,600	Curtiss Flying	24¾	24⅛	24⅝
600	Curtis Pub new	121	120	121
	D			
100	Dan Reeves	42⅛	42⅛	42⅛
800	Darby Pet	25½	25½	25½
100	Davies Inc	34⅝	34½	34⅝
200	Deere & Co	625	610	610
1,300	De Forest Radio	23½	22¾	22¾
200	Derby Oil	3⅞	3¾	3⅞
36,000	Divide Exten	14	10	12
400	Doehler Die-Cast	37⅝	36⅝	37⅝
900	Dolores Esperanza	1	.96	1
3,600	Douglas Aircraft	26⅛	26	26
25	Douglas Shoe pf	90	90	90
10	Dow Chem XD	227½	227½	227½
500	Dress Mfg	48	47⅞	48
300	Dubilier Condenser	9⅞	9⅛	9⅞
25	Duke Power	195	195	195
2,900	Durant Mot	18	17¼	18
	E			
3,400	E. St. Pow. B	52	49	52
2,400	El. Bond & Share	253½	244	251⅜
100	El. Bond & Sh pf	109⅝	109⅝	109⅝
6,900	Elec. Invest	120½	116¼	120½
100	Elec Inv pf	99⅝	99⅝	99⅝
7,000	El. P. & L. opt. w.	45	40⅞	44⅞
200	El.P & L.2d pf	101½	101½	101½
100	El. Shove pf	57⅝	57⅝	57⅝
300	Emp.G. & F.8% pf.	109⅛	109⅛	109⅛
100	Emp.G & F.7% pf.	97⅝	97⅝	97⅝
14,100	Empire Pow	57¾	55½	56
2,200	Eng Gold Mines	3⅝	3⅝	3⅝
1,800	Eng. P. Ser. war	34½	33⅝	34
100	Evans Auto L. Co.	58⅝	58⅝	58⅝
2,600	Evans Wal. Lead	20¾	20⅛	20½
	F			
3,800	Fabrics Finishing	24½	23¾	24
1,100	Fagol Mot	6¼	5⅞	6
400	Fairchild Aviation	26	25½	25½
56,000	Falcon Lead Min	32	28	30
800	Fandango Ltd	6	5⅝	5¾
200	Fan Farm Candy	35¾	34½	35¾
300	Fansteel Prod	16⅛	15⅝	15⅝
100	Fedder Mfg A	45¼	45¼	45¼
5,100	Fed. Wat. A	59⅞	58¾	59½
300	Fed Metals	34½	34⅝	34½
300	Federal Mogul	32	31¼	31⅜
200	Ferro Enameling	69½	69½	69½
3,400	Fiat deb rts	14⅞	14⅛	14⅞
200	Film Insp Mach.	1⅝	1⅝	1⅝
6,700	First Nat Corp	76	75	76
25	Firestone T. & R.	239	239	239
350	Firest. Tire 7% pf.	110⅛	110	110
500	Fokker Aircraft	23¾	22⅝	23
100	Folkes Fisher	37½	37½	37½
90	Ford Mot Canada	649	635	642
9,800	Ford Mot Ltd	16¾	16¼	16¼
100	Forhan Co. A	32	32	32
100	Foundation Fxn.	15¾	15¾	15¾
8,500	Fox Theater A	33⅝	33	33
100	Freed-Eisemann	4	4	4
200	French Line	55½	55½	55½
8,200	Freshman Chas.	10	9	10
	G			
600	Gen Am Inv.Co.n.	81	80	80
7,500	Gen Bak new	9¾	9½	9½
3,800	Gen Bak pf	75½	74⅛	75
9,800	Gen Bronze	52⅞	52	52¼
800	Gen Cable war	30¾	29¾	30¾
238,700	Gen. El Eng. rcts.	19⅞	18⅛	19¾
1,200	Gen Ldy Mach. n.	27½	26½	27½
9,800	Gen. Pub Serv.	44	37⅞	41⅞
200	Gilbert Co	24⅝	23½	24⅝
400	Gilbert Co. pf	47	47	47
100	Gleaner C. Harv	118½	118½	118½
2,800	Glen Alden Coal	135	134	134
48,000	Gold Conn	.39	.31	.38
3,000	Gold Cen. rts	.39	.39	.39
18,800	Gold. Sachs Trad	130	129	130
18,800	Gold Seal El. Co.	28	36⅛	37⅝
4,000	Golden Cen. Min	9¾	9¾	9¾
100	Gorham Mfg. Co.	77¾	77¾	77¾
1,800	Graham Bldg	15⅝	15⅛	15⅜
200	Grahaphone Corp	70	70	70
150	Gt. Atl. & P. 1st pf	116½	115¾	116½
200	Granite City Steel	39½	39½	39½
100	Grief Bros. Inc.	14¾	14¾	14¾
1,100	Grigsby Grunow	145	141	145
500	Griffith (D.W.) Co	1½	1½	1½
400	Ground Gripper	31	30	31
500	Guardian F. Assur.	66	65	65
1,100	Gulf Oil Corp. Pa.	148	143¼	147
	H			
100	Habirshaw Ca. ctf.	38	38	38
1,400	Hall Lamp	26	26	26
400	Hall Print Co. n.	32	32	32
400	Happiness C. Inc.	4⅜	4½	4½
200	Harr. Orange Nuts.	33½	33	33
5,200	Hart Parr	74⅞	72½	74½
1,800	Haygirt Co	49⅝	49¼	49⅝
100	Hazeltine Corp	48½	48½	48½
400	Hecla Min	17⅝	17⅛	17⅝
400	Helena Rubenstein	23½	23½	23½
2,800	H. Walker G & W.	83¾	82¾	83¼
200	Hires Co	24⅛	24⅛	24⅛
2,800	Homaokla Oil	5	4½	4½
100	Hormel Co. XD	41	41	41
300	Horn & Hardart	61½	60¾	60¾
1,200	Houston Oil new	27⅝	20½	21
8,400	Hud. Bay M. & S.	21⅛	21⅛	21⅛
2,800	Humble O & Ref.	94	92¾	93
1,100	Huyler S. Del	29	28⅞	29
6,800	Hygrade Food	42	35	41⅝
	I			
150	Illinois Pipe Line	305	303½	304¾
1,800	Imp. Oil Canada	96½	95½	96
100	Imp. T G. B. & I.	33⅝	33⅝	33⅝
800	Imp. Chem	10⅝	10	10
300	Ind. Co. Nat. Am.	83	82¾	82¾
2,800	Insurance Sec	31⅝	31½	31½
800	Int. Perf	23¼	22	23
2,800	Intercon Petrol	2¼	2⅛	2⅛
4,800	Internat. Petrol	58⅛	57½	58⅛
200	Inter. Sec. Tru. B.	40¼	40¼	40¼
25	Inter. Textbook	20⅛	20⅛	20⅛
8,100	Inter Utilities A	48½	44	48
68,000	Inter. Util. B	22	17½	20⅞
3,800	Inter. Utilities war	7⅞	5¼	7½
100	Iron Cap Copper	8	8	8
100	Iron Fireman ctf.	33½	33½	33½
100	Isota Fras	13⅞	13⅞	13⅞
25,400	Ital. Superpower	18¼	17	18¼
3,900	Ital. Super. deb. rts	13⅝	12⅛	13
	J			
200	Jaske Bros. ctf	42¼	42⅛	42¼
	K			
100	Karstadt Rud. Inc.	21	21	21
5,900	Kennecott Cop	77⅞	77	77⅞
100	Kerr Lake Mines	.60	.60	.60
5,900	Keystone Aircraft	47⅛	45¼	47
100	Kimberly Clark	50⅞	50⅞	50⅞
500	Kirby Pet	2	2	2
100	Kirkland Gold	1¾	1¾	1¾
200	Klein (D. Emil) Co.	27	26⅝	27
400	Klein (H.) part. pf.	21	20⅝	20¾
	L			
2,800	Lake Superior	35	34½	34½
300	Lakey Fdy. & M.	34	33¾	34
400	Land Co Florida	11	10⅛	10⅛
400	Larrows Mills	30½	30	30½
100	Lefcourt Realty n.	35½	35½	35½
100	Lefcourt Rea. pf	38½	38½	38½
14,400	L. Coal & Nav. XD.	170	159½	168⅝
100	Land Br A	22¼	22¼	22¼
300	Leh Coal	25¼	24½	24½
2,800	Leonard Oil	5¼	5	5¼
150	Libbey Ow Sh Glas	209⅞	209¼	209⅞
1,100	Lion Oil	32⅝	32	32
2,500	Loew's rts	44⅛	41⅜	43⅛
200	Long Is Lt new	51½	51	51½
	M			
4,400	Magdalena Syndic	.85	.80	.80
100	Man Bow B	13⅜	13⅜	13⅜
200	Mapes Consol Mfg	41⅛	41	41
1,700	Marconi Int Mar	23¾	22½	23
4,900	Marc Wireless Eng	19	18¾	19
300	Marion Stm Shov	55½	53¼	54½
200	Mar Chap & Scott	26⅞	26½	26⅞
600	Mason Val Mines	1⅞	1⅝	1⅞
100	Massey Harris new	94	94	94
1,000	Mavis Bottling Co.	9	8⅝	8⅝
100	McLellan Stores A.	66⅞	66⅞	66⅞
500	Mead J & Co new	2⅞	2⅞	2⅞
200	Mercantile Stores	110¼	110	110
200	Metro Ch Stores	76	76	76
1,300	Mexico Oblio	5	5	5
100	Mid Cont Laun	34¼	34¼	34¼
100	Middle West Util	184¾	184¾	184¾
1,000	Midw U rts	8½	8	8
400	Midland Steel	100	99¾	100
200	Midvale Steel Del.	50⅞	50½	50⅞
200	Miller & Sons	42	42	42
500	Mining Co Canada	5⅝	5¼	5¼
300	Minn Honey Rez	64	60½	60½
9,000	Miss Kan Pipe Line	25	23¼	25
400	Mock Judson	33	32⅝	33
500	Mohk & Hud. Pow.	68	65½	65½
1,000	Moh & Hud war	33½	32	32
100	Mond Nickel reg	85½	85½	85½
500	Montecatani war	1½	1⅜	1½
500	Mount Gulf Oil	1½	1⅜	1⅜
2,800	Mountain Prod	19¼	19	19¼
600	Municipal Service	27¼	26¾	27¼
	N			
500	Nathan Straus	30⅞	30	30
300	Nat Banc Service	71	71	71
500	Nat Elec Pow A	36½	36	36
5,600	Nat Family Stores	40	38⅝	40
600	Nat Fam Stores pf	40	39½	40
200	Nat Food Prod B	11⅛	11	11
2,500	Nat. Fuel & Gas	26¾	26⅛	26⅝
700	Nat. Pub. Ser. A	24⅞	24½	24⅞
700	Nat. Rub. I'ach.	37½	37¼	37½
700	Nat. Sugar R.	52½	51¾	51¾
100	Nat. Tunna Supply.	10	10	10
200	Nat. Trade Jour.	30	29⅞	30
600	Nat. Trans.	24⅞	23½	24
100	Nauheim Pharm	12	12	12
300	Nehi Corp	26⅝	26⅝	26⅝
100	Neisner Bros.	154¾	154¾	154¾
150	Neisner Bros. pf	205	200	205
200	Nelson Corp. (H).	25½	25	25½
50	Newberry (J.J.) Co	118	118	118
2,500	New Bradford	4⅝	4¼	4¼
1,200	New Cornelia Cop.	41⅝	41⅛	41⅝
10	N. J. Zinc	319½	319½	319½
500	New Alex. & A. Ld	8	7⅝	8
500	Newmont Mining	193⅞	192¼	192½
600	Newton Stl. Stm.	75⅞	73¼	73¼
400	New York H'burg	49	49	49
200	Milgrim Bros	17½	17½	17½
1,500	Montacat rts	6	5½	5½
400	Nat. Bel. Hess	68⅞	67	67
200	Nat. Screen	30	30	30
300	Nat. Tea	87	87	87
200	Moore Drop	71	70	70
1,100	Nat. Aviat	46	45	45⅛
400	N. Jer. Z. new	82¾	80½	82¾
600	N. Y. Petroleum	19½	18½	18½
125	N. Y. T. 6½% pf.	113¾	113½	113½
50	N. Y. Transit	81	81	81
200	Nich. & Shen. new	83⅞	83⅞	83
3,000	Niles Bem. Pond	219⅞	208⅞	217¾
1,800	Nipissing Mines	3½	3½	3⅛
1,000	Noma Elec	23½	23⅛	23⅛
9,100	Noranda Mines	64⅛	62	62
200	Nor. Am. Cement	12	12	12
4,000	N. Am. Util. Sec.	18⅛	17⅜	18
200	N. Am. U. S. 1st pf.	95¼	95⅜	95¼
300	Nor. Cent. Texas	11	11	11
50	N. Pipe Line new	62½	62½	62½
1,100	Nor. States Pow. A	164	160	163½
1,500	Nor. St. Pow. rts.	10	9⅞	10
5,200	Hart Parr	56	54	55⅛
500	Nor. W. Eng. new	45¾	45¾	45¾
300	Novadel Agene	25	24½	24½
	O			
6,400	Ohio Cop.	3⅞	3¼	3½
3,400	Ohio Oil	65	64⅛	64½
1,600	Oil Stocks A	17½	17	17
50	Okiah. G. & El.pf.	110¼	110¼	110¼
	P			
4,000	Pacific West. Oil.	20½	20	20
500	Pantepec Oil Ven.	9	8⅞	8⅞
1,200	Parke Davis new	57⅞	57½	57⅞
800	Paramount Cab	37½	37	37⅞
120	Penney A pf	101⅜	101	101
200	Penn. Gas & El.A	24½	22¾	24⅞
3,300	Penn. Mex. Pave	39½	36⅝	36
1,000	Penn. O. Ed. new	68⅞	68	68⅞
600	Penn. O. Ed. war	43⅞	43	43
150	Penn. O. Ed.pr.pf.	106	105	105
2,300	Penn. Ed.5% pf.	95½	95¼	95¼
100	Penn. Wat. & Pow.	96½	96⅛	96½
100	Peoples Drug Store	80	80	80
2,000	Peop. Lt. & P. Co.	55	51¾	53½
70	Pepperell Mfg.	112⅝	112⅝	112½
32,300	Petroleum Co.	34⅛	34	34⅛
225	Phelps Dodge	213	212	213
300	Philip Morris	4	3⅞	3⅞
100	Phillips Jul. B	27	27	27
100	Pick. Barth Co. pf	19	19	19
1,300	Pierce Governor	38	37½	37¾
2,000	Pitney Bow. Post.	48	40	42
500	Pitts. Plate Gl.	74⅞	74⅞	74½
1,400	Plymouth Oil	27	26⅝	27
40	Pow. Corp. Can.	114	101	114
1,300	Pratt & Lambert	78¾	74½	78¾
1,000	Premier Gold	2¼	2¼	2¼
225	Procter & Gamble.	300	300	300
300	Propp. Silk Hos.	39½	39	39
30	Pub. Sd. P. pf.	98⅝	98⅝	98⅝
300	Pyrene Mfs.	8⅝	8⅝	8⅝
	R			
20,600	Radio pf	75½	74⅝	75
4,000	Rainbow L. Pr. A.	64⅝	59½	60
100	Ray Bestos	73½	73½	73½
1,000	R. Assn. of Blyn.	48¾	48½	48¾
900	Reiter Foster	5½	5⅛	5⅛
500	Repetti Candy	.01	.01	.01
1,300	Repub. Brass Co.	52⅞	51	51
200	Rep. Brass A	102½	102½	102½
900	Rep. M. Trk. ctf.	2	1½	2
100	Reynolds Metal	37⅞	37⅞	37⅞
600	Reynolds M. pf.	68	68	68
300	Rice Stix Dry Gds.	23½	23	23
20	Richman Bros.	394	394	394
100	Rich. Rad

The Washington Post

CLASSIFIED ADVERTISING RATES

For Consecutive Insertions

	Cash.	Charge.
1 time.....	0.19	0.20 an agate line
2 times.....	0.19	0.20 an agate line
3 times.....	0.18	0.19 an agate line
4 times.....	0.17	0.17 an agate line

20 times, 16c per agate line, not less than 3 times per week.

90 times, 15c per agate line, not less than 5 times weekly.

Classified contract only for 1,000 lines—15c per agate line.

No advertisement accepted for less than three lines.

Cash receipts must be presented when requesting refund due to cancellation.

All ads restricted to their proper classification.

The Post reserves the right to edit and classify all advertisements. Also the right to reject ads that it deems objectionable.

Notify The Post immediately if your ad is incorrect. Not responsible for errors after the first insertion.

The Post does everything within its power to censor the classified ads and keep them perfectly clean and honest, and would appreciate it if any reader will call its attention to any ad that they know to be misleading, fraudulent or misclassified.

CLOSING TIME FOR ADS

Is 9 p. m. for daily copy and 6 p. m. for Sunday copy.

Ads to appear in early 9 o'clock evening edition must be handed in before 12 o'clock noon.

TELEPHONE YOUR AD TO MAIN 4205

And ask for "Classified Department."

An Accommodation Charge Account will be extended to those having a telephone listed in their own name. A bill will be mailed after the first insertion.

Discontinuance Orders must be made in writing. For protection of advertisers such orders can not be received by telephone.

LOST

GLOVES—Gray kid, lost between Metropolitan exit and 11th on F st. Call Lorton 18 for reward.

HANDBAG—Brown leather, containing key, glasses, bank book, folder with private letters, &c.; vicinity 11th and Euclid sts. Reward for contents including papers. 1101 Clifton st.

MEDAL—Gold; marked B. H. S., 3d Res., Co. E. Reward. Return to J. D. Keane, 1826 1st st. nw.

NOSE GLASSES—Vicinity of 11th and G, or pastry store. Phone Atlantic 3143; liberal reward.

POCKETBOOK, containing money, auto permit, keys, &c.; lost Tuesday night. Reward. Miss Audrey Alexander, Franklin 297.

POCKETBOOK, lady's, on G st. bet. 21st and 22d nw., containing time book, &c. Return to Golden Globe Cafeteria, 700 22d st. nw.

ST. BERNARD DOG—Five months old, long fur, tan color, big ears and head, chain collar; reward. Call Col. 5956.

WATCH—Man's open faced, gold; monogrammed F. E. A. Purdue University fob. Reward. Phone Dr. Curtin, Cleve. 4491.

LIBERAL REWARD.
Large amethyst pin, diamond shape. Adams 9556 or Main 2314.

GENEROUS REWARD.
Chesapeake Bay pup; about 7 months old; answers to name of "Whootsy;" reddish brown curly haired, small white spot on breast. Residence phone, Cleveland 1160 or Homer L. Kitt, 1330 G st.

PERSONALS

BRING your preferred photos and have good oil paintings on canvas finely done at half usual price. Artist, 1119 14th st. nw.

CONFIDENTIAL missions executed by experienced investigator. Box 167, Washington Post.

FOR REASONABLE PRICES on all fur work, relining and remodeling, call Potomac 3368.

LEARN to play piano, sax., banjo, guitar; popular music taught in twenty lessons. Claibourne's Studio, 502 11th st. se. Atlantic 3462.

RESPONSIBLE young man, who can really drive, open to any sort of driving proposition to California or South. Box 253, Washington Post.

VIOLET RAY, electric, sun ray, vacuum treat's restore health and make you feel young. Dr. Bowman, N. D. Hours 10-12 a. m., 7-9 p. m. 2479 18th st. nw. Ad. 3226-J.

VIT-O-NEX treatments for all chronic ailments; oil and alco rubs; refined white nurse. Pot. 4721.

WHY enlarged tea joints or other foot troubles? Codsuit Foot Correction Laboratory, 612 F st. nw., Suite 106, ground floor.

MOTOR BUS TOURS

FLORIDA Luxurious motor coaches every Sunday direct to Florida points, special rates, personally conducted. International Tours, 1421 Pa. ave. nw.; Met. 8314.

MOTOR TRAVEL

MIAMI, $23; Tampa, $21; Jax., $17; Georgia and Carolina points; safe, comfortable cars. Brown, Sterling Hotel. Main 5237.

INSTRUCTION

EXPERT teacher of Spanish, French, Italian, English to foreigners; lessons at home, ladies; conver., literary. 1119 14th; M. 2175.

If you would like to become self-supporting we can help you. Begin a course of shorthand, typewriting, bookkeeping, letter writing, spelling, arithmetic and English.

A 50-month course, day session, cost $100; evening session, $50. You would be pleased with the course, and never regret the preparation. WOOD'S SCHOOL, 311 East Capitol st. Lin. 38.

LIMITED number of scholarships available to high-school graduates who enroll before February 4; special rates to advance students. Mount Pleasant School for Secretaries, Loan Bldg., 14th st. and Park rd.; Col. 3000.

Beauty Culture
GENERAL COURSE, 10 SUBJECTS, $50.00.
Expert instruction. Unlimited practical experience. Easy terms. Day, evening classes.
MABELLE HONOUR SCHOOL,
1335 N. H. ave. (2 doors south Dupont Circle)
Burchell Bldg., M. 1474. 14th st. nw.

STEP INTO A BIG-PAY HOTEL JOB. Hotels, clubs, restaurants, schools, hospitals, &c., need trained men and women. You can prepare for a well-paid position in a few months. Lewis graduates now executives in biggest and best hotels everywhere—Washington, New York, Philadelphia, &c. Previous experience unnecessary. Registration in National Employment Bureau free of extra cost. Evening classes now forming. Classes limited. Enroll early. School open 8:30 a. m. to 9 p. m.
LEWIS HOTEL TRAINING SCHOOLS,
Pa. Ave. and 23d St.

CLAIRVOYANTS

LICENSED BY DISTRICT OF COLUMBIA.
DR. JANE B. COATES,
1379 Irving st. nw. Readings. Col. 6227.

I WILL TELL YOU
The truth, good or bad; your past as you alone know it; the present as it is, and the future as it will be. Tells full name of who and when you will marry. 407 11th st. nw.

HELP WANTED—FEMALE

COOKS (white), first-class; wages, $75 per month. Apply 1915 16th st. nw., Apt. 22.

COOPERATION has exceptional opportunity for energetic woman with good practical education; outside of city. Box 106, Washington Post.

EXPERIENCED dishwasher; colored; six-day week; good pay. Apply 1410 1st st. ne.

GIRL (colored), for general housework; 1-day every day. Call between 12 and 1, 1501 B st. nw. (Grocery store).

MARCEL and finger waver. Apply 1109 Connecticut ave. nw.

TYPIST—Must be well educated. In replying, state speed on typewriter, amount of education, age, and salary expected. Address Box 264, Washington Post.

WOMEN canvassers for outside sales work; immediate returns, liberal commission; exclusive territory; repeat trade; average earnings $30-$50 per week. Call 2-4 p. m. 216 Insurance Bldg., 15th and I sts. nw.

WAITRESS
Experienced; reference. Apply 427 10th st. nw.

HELP—MALE & FEMALE

COUPLE—White; wanted who both wish to be together; housekeeper, cook; man to take charge of apt. house or any mechanical work. Phone 275, Capitol Heights.

HELP WANTED—MALE

AUTO MECHANICS—Only experienced need apply. Auburn Service Department, 1351-53 Cedar court nw.

BARBER wanted at once; good guarantee and commission. Apply 4418 Ga. ave. nw.

BARBER (colored), white trade, at once; 3250 M st. nw.

BOOTBLACK for barber shop, experienced. 2103 F st. nw.

COLORED JANITOR—Must be handy with tools and do small plastering and painting jobs; wages $45 monthly. Apply between 8 and 9 a. m., 1638 16th st. nw.

MEN, 2, for outside sales work; immediate returns; liberal commission; exclusive territory; repeat trade; possible earnings to start $30 per week; training given. Call 2-4 p. m., 216 Insurance Bldg., 15th and I sts. nw.

HELP WANTED—MALE

MEN with ordinary selling ability can make from $6 to $12 a day; every automobile owner needs oil, you can sell them at a big saving; repeat orders are yours; drawing account if qualified. See Manager Keystone Oil Corp., 9-12 Delaware ave. and E st. sw., 3 squares from Capitol.

SALESMEN wanted; 2 young men, preferably married; for radio dept. of one of Washington's large radio distributors. Apply Mr. Albright, Southern Wholesalers, 1519 L st. nw., between 10 a. m. and 12 noon.

SEVERAL neat-appearing young and middle-aged men for pleasant outdoor work, by successful real estate concern. Those with sales experience desired; $15 weekly to start. Apply Mr. Jones, 206 Bond Bldg. Hours between 12 and 2.

WANTED—Men of neat appearance to sell goods on trains; blue suits and small cash security required. Apply the Union News Co., Employment Office, east basement, Union Station.

SALESMAN
We want a man between 35 and 50 who has been successful selling high-grade specialties to business men; capable of earning at least $3,000 yearly. Position permanent. Excellent future. Every customer repeats if you are willing to succeed, see our manager, Suite 506, Woodward Bldg.

SECURITY SALESMEN.
An outstanding local basic industry requires additional capital for expansion purposes. Capitalization, all common, appeals to better class investor. Full cooperation in closing. Call at 622, Transportation Bldg., from 10 to 2 today.

OUR AGENTS average $40 weekly. Experience not necessary; immediate returns; work in city. Call mornings, Eastland Studios, 1203 F st. nw.

BUYER
of
Upholstery and Draperies
A real opportunity for an experienced man with executive ability. An assistant in a large store might be qualified.
Apply by letter, giving age and experience, to
HUTZLER BROTHERS CO.
Baltimore, Md.

RELIABLE MEN WITH IDENTIFICATION CARDS CAN MAKE BIG MONEY APPLY MR. RYAN
BLACK & WHITE AND YELLOW CAB CO., 1240 24TH ST. N.W.

SALESMEN WANTED

SALESMAN who is now selling retail drug stores in Washington, who can sell the McCourt Drug Label Cabinet and line of drug labels and boxes as a side line. H. E. Black, the Washington Hotel.

SITUATIONS—MALE

YOUNG married man (colored) attending day school, wants a night work of any kind. Call North 7415.

INSURANCE MAN
Fire and liability; experienced; reference. Box 263, Washington Post.

SITUATIONS—FEMALE

DIETITIAN—Drexel graduate, 2½ years' experience, seeks suitable position. Box 259, Washington Post.

Male and Female

MAN AND WIFE, one child; man as gardener; can drive any car; wife knows poultry. Suburbs. References. Box 261, Washington Post.

EMPLOYMENT AGENCIES

POSITIONS Need 25 daily. Stenogs., typists, bookkeepers, salesmen FREE regis. Boyd's, 1338 G M 2328.

WANTED—Young man and woman stenographers and bookkeepers; if you are a former Strayer student or graduate and are unemployed or are employed and are not satisfied with your position, get in touch with us at once; the demands for office employes are unusually brisk, and it will be our pleasure to serve you. Only Strayer students need apply. See the employment secretary, Strayer College, 721 13th st. nw.

AUTOMOBILES FOR SALE

BUICK, 1928, sedan, 7 pass.; A1 and a bargain for some one; guaranteed; your car in trade; easy terms. The Washington Cadillac Co., 1136 Conn. ave. Decatur 3901.

BUICK, 1924, touring; new tires; motor running nice; good curtains; recently overhauled; will sell cheap. Call Monroe Franklin 1473.

BUICK—Master six 5-pass. sedan, 1926; We are specializing on these 1926 models, used, but in wonderful shape, at less than one-half their original price; a few of these models on our floor offer you an excellent choice; terms. Emerson & Orme, 17th and M sts. nw.

BUICK—Touring, 5-pass.; balloon tires; genuine bargain, $75; fine mechanical condition. 1341 W st. nw.

CADILLACS—314, 63, 81, sedans, coupes and phaetons; all reconditioned; some have new tires and paint; others have excellent tires and fine paint; all guaranteed mechanically and priced to give the best values obtainable; your car in trade; easy terms. The Washington Cadillac Co., 1136-40 Conn. ave. Decatur 3901.

CHEVROLETS and Fords; large assortment of open and closed models; priced low and on terms. Barry-Pate Motor Co., 2525 Sherman ave. NW. Adams 6000.

CHEVROLET—Landau-sedan, 1927; this is a very fine car; price only $375. Also 1926 coupe, $175; 1926 coach, $250; terms. Open evenings and Sunday. Universal Auto Co., Hudson-Essex dealers, 1527 M st. nw.

CHEVROLETS—All models and years; many have new Duco paint; real bargains; terms. Owens Motor Co., 5393 Ga. ave.

CHRYSLER—Coach, 1925; refinished in Duco; motor and tires in good shape; let us demonstrate; priced at only $475; terms. Emerson & Orme, 17th and M sts. nw.

DURANT—Coach, 1928; priced low for quick sale; call at once. 518 10th st. ne.

ESSEX BARGAINS—Four-door sedan, only a few months old, fully equipped with trunk and bulbrank bumpers; Essex coupe, 1928 model, $395; Essex coach, 1926, $175; Essex coach, 1925 model, new tires, $150; terms. Open evenings and Sunday. Universal Auto Co., Hudson-Essex dealers, 1529 M st. nw.

FORD—Coupe, 1927; gray duco; latest model "A"; first $185 takes this splendid car; excellent condition throughout. 1341 W st. nw.

AUTOMOBILES FOR SALE

HUDSON, 1927, coach; mechanically O. K.; paint, tires and upholstery in finest condition; specially priced this week; your car in trade; easy terms. The Washington Cadillac Co., 1136 Conn. ave. Dec. 3901.

FROZEN ENGINE WELDED IN CAR.
WELDIT CO.,
516 1ST ST. NW.

FEERLESS, 1926, "6" sedan, 7 pass.; excellent in every way and priced under $500; your car in trade. The Washington Cadillac Co., 1136 Conn. ave. Decatur 3901.

STAR—Sedan 1928; 6-cylinder; looks and runs like new; cash or terms. Irvin T. DonohoeMotor Co., 1623 L st. nw. Nor. 1820.

STUDEBAKER—Light six sport roadster, practically new balloons; first $90 takes this splendid roadster. 1341 W st. nw.

STUDEBAKER President, 1927, sedan, 7 pass.; A1 in every way and offered at a most attractive price; your car in trade; easy terms. The Wash. Cadillac Co., 1136 Conn. ave. Decatur 3901.

USED CAR SALE—Four Chevrolets, 1926, 1927 and 1928 models. 3 Fords; also Dodge coupe, Buick touring, Hudson sedan and many others; easy terms; 5 cars under $100. Sheriff Motor, 627 K st. nw.

WILLYS-KNIGHT—Two-pass. coupe, 1925; Leather upholstery, in excellent condition throughout; 5 good tires and fully equipped; the price is right. Emerson & Orme, 17th and M sts. nw.

STANLEY H. HORNER, INC.
1015-1111 14th St. N.W.
M. 5800

1925 Buick Master Brom..	$650
1926 Dodge Coupe.....	350
1926 Buick 7-pass. Sedan.	800
1928 Nash Std. Sedan....	700
1927 Buick 7-pass. Sedan.	1,050
1928 Essex Coach.....	500
1927 Buick Std. Sedan....	650
1925 Willys-Knight 4-cyl. Sedan	500
1926 Buick Std. Coach....	600
1921 Pierce-Arrow	300
1927 Buick Master Sedan.	900
1926 Olds De Luxe Sedan.	300
1927 Buick Master Brom..	1,100
1926 Reo Sport Touring..	450
1926 Buick Master Sedan.	700
1923 Stude. Spec. Touring.	200
1927 Buick 5-pass. Coupe.	900
1926 Nash Spec. 6 Sedan.	600
1929 Buick Master Sport Tr.	1,450
1926 Ford Fordor.....	250
1928 Buick Std. Sedan..	1,000

AUTO SHOW
It is more than an Auto Show—it is an educational exhibit. However, your education will not be complete until you have seen the Word-of-Honor Used Cars on exhibition in our showroom. No admission charges.

5-DAY FREE TRIAL PLAN.

1928 Buick Standard Sport Coupe	
1928 Buick Standard Brougham	
1928 Buick Master Sport Coupe	
1928 Buick Master 4-Door Sedan	
1927 Buick Master Brougham	
1927 Buick Standard Sport Coupe	
1927 Buick Standard Coach	
1927 Buick Standard 4-Door Sedan	
1927 Buick Standard 4-Pass. Coupe	
1927 Buick Master Sport Roadster	
1926 Buick Standard Coach	
1928 Chevrolet Coupe	
1927 Chevrolet Coach	
1928 Essex Super Sedan	
1927 Essex Super Coach	
1926 Hupmobile 6-Cyl. Sedan	
1927 Paige Coach	
1926 Nash Advanced Coach	

DICK MURPHY, INC.
BUICK DEALERS.
1835 14th St. N.W. Adams 9700

HAWKINS
DEPENDABLE USED CARS

1928 Chevrolet Coach.....	$475
1927 Chevrolet Landau Sedan.....	400
1927 Chrysler Coach.....	625
1927 Hudson Coach.....	450
1927 Nash Roadster.....	400
1926 Studebaker Sedan.....	600
1926 Nash Advance Sedan.....	550
1924 Nash Sport Touring.....	250
1927 Nash Coupe.....	325
1926 Buick Master Coach	575

HAWKINS NASH
1333-1529 14th St. N.W.

HUDSON--ESSEX
PRICES
REDUCED

Due to the recent reduction in our new car prices and the great demand for new Hudson and Essex cars, we have made sharp reductions in our entire stock of used cars. The following list will give you a chance to compare prices.

1928 Hudson Sed., 118 W.B.,	$850
1928 Chevrolet Coach.....	425
1928 Essex Coach.....	450
1926 Essex Coach.....	150
1927 Essex Sedan.....	370
1927 Chevrolet Sedan.....	350
1927 Chevrolet Coach.....	295
1926 Hudson Brom.	495
1925 Willys-Knight Sedan ..	295
1926 Dodge Sed. (Leather)..	350
1925 Buick Mas. 6 Coach....	425
1925 Essex Coach.....	100
1927 Essex Coach.....	295
1925 Stearns-Knight Tr.	195
1924 Studebaker Spt. 6 Sed...	150
1925 Dodge Coupe.....	225
1925 Dodge Tour.	175
1925 Buick Roadster.....	225
1928 Whippet 6 Cupe.....	445
1925 Hudson 7-pas Sed.	395

50 Other Bargains
Buy Now at Vinter Prices
Your Car in Trade.
Convenient Terms.
LAMBERT-HUDSON MOTORS COMPANY
The House of Confidence
1631 14th Street N.W.
Open Evenings and Sunday

AUTOMOBILES FOR SALE

OAKLAND PONTIAC
L. P. STEUART, INC.
Buy From
1325 14th St. N.W.
And Save Money

1925 Buick Master Coach	$450
1929 Series Pontiac Cabriolet, 1,200 miles	695
1929 Series Pontiac Roadster	650
1926 Peerless 6-80 Sedan	550
1927 Oakland Lan. Sedan	475
1928 Oakland Coach, perfect	350
1926 Pontiac Coach	275
1928 Oakland "All American" Sedan, made into Diamond Cab	250
1928 Oakland "All American" Sedan...	875
1927 Chevrolet Coach	300
1926 Chevrolet Coupe	195
1928 Pontiac Coach	625
1928 Pontiac Coupe	625
1925 Chevrolet Roadster	150
1928 Chevrolet Coach	450
1926 Ford Roadster	125

BARGAIN BASEMENT
Fords, Chevrolets, Buicks, Dodges, Studebakers, all $25 to $100.
Easy Terms—Your Car in Trade.
Washington's Largest Used Car Store.
1325 14th St. N.W.

Essex Super Six Coaches, Sedans and Coupes, 1926, 1927, 1928 and 1929. Due to the low price on new Essex cars, we have many real bargains in slightly used Essex cars—some like brand-new. They are all in good condition; the motor is smooth and economical; they are very dependable and comfortable riding. Beyond a doubt, a used Essex at our price is the greatest amount of economical transportation that can be bought in Washington.
PRICES $100 to $575.
LAMBERT-HUDSON MOTORS CO.,
"The House of Confidence."
1631 14th st., corner R st. nw.

WALLACE MOTOR CO

Cadillac Touring	150
Studebaker Touring	50
1926 Nash Touring, water enclosure....	350
1927 Nash Adv. Sedan.....	700
1925 Nash Adv. Coach	275

WALLACE MOTOR CO.
Nash Distributors.
1709 L St. N.W. Dec. 2280

PACKARD
REPUTATION
We do not risk it when selling a used car
All makes; all prices; easy terms
PACKARD WASHINGTON
Seventeenth at Kalorama Road.

AUTOMOBILES WANTED

AUTOMOBILES by auction at Weschler's 920 Pa. ave. nw., every Wednesday and Saturday. National 1282, 9539.

SELL automobiles by auction every Wednesday and Saturday, 10 a. m.; a quick and satisfactory method; no sale, no charge; cars listed in time advertised free. Weschler's, 920 Pa. ave.; M. 1282, M. 9539.

HIGHEST PRICES paid for late-model used cars. The Auto Mart, 1605 14th st. nw.

HIGHEST PRICES paid in the city for used cars; see us before selling. Southern Motor Sales, 1324 14th st. nw.

CASH FOR YOUR CAR
WITHOUT A DOUBT I PAY THE HIGHEST PRICES IN THIS CITY. IF YOUR CAR IS NOT ALL PAID FOR, I WILL PAY YOUR UNDUE BALANCE AND GIVE YOU THE DIFFERENCE IN CASH. NO DELAY.
See Mr. Barnes, 1729 14th st. nw., Decatur 2390.

GARAGES FOR RENT

ZAGER & SALUS
920 New York Ave. N.W.
Phone Main 1262.

AUTO PAINTING

JOBS COMPLETED IN 48 HOURS
With the wonderful new durable lacquer finish that grows handsomer with age; proof against rain, sunshine, ice, snow, gasolines, acids, alkali and alkaline mud. Let us show you examples of fine work with this excellent finish. PRICES $50 UP.
JOSEPH McREYNOLDS, INC.,
1000 UPSHUR ST. NW.; PHONE COL. 427
1423-1427 L ST. NW.; PHONE DECATUR 686

MISCELLANEOUS SALE

CHINA CLOSET, mahogany, large, fine condition; lace curtains, onyx mantel clock, hand sewing machine, 4 heavy mahogany dining chairs, leather seats worn; one mahogany rocker cut glass, china, imported brasses and plaques, smoking stand and trays, pictures, &c.; Persian rug, 14 by 10 ft. Thursday, 1 to 10 p. m. No dealers. 1869 Wyoming ave., Apt. 202.

FIREPLACE WOOD. Best class, split hickory; dry; 16 and 24 inch; delivered. L. Crown, Gaithersburg, Md.

IRONING machines, 3 Coffield elec. home ironers; used short time as demonstrators; finish slightly marred; new machine guarantee; $65 and up; easy payments as low as $7.50 monthly if desired. J. G. Harding Co., 1336 Conn. nw. Decatur 2821.

RUGS—Navaho; several splendid old Navaho Indian blankets; price far below actual value; condition perfect. Potomac 1172.

WHITE iron bed, plain piping, Kapok mattress, fine springs, 48-inch oak dining table, pedestal, 4 leaves; library table, heavy oak; Wilton hall carpet, almost new; 1 card table, felt top; Friday, 6 to 11 p. m.; no dealers. 1822 Kenyon st. nw.

WOOD—Good, oak, sawed any length, $12 and $14 per cord delivered. C. B. Munson, Arlington, Va., phone Clar. 834-F-31.

DOGS, CATS AND PETS

GREAT DANES—Fawn color; registerable; cropped and inoculated against distemper. Call Atlantic 3924-W.

WANTED—TO BUY

BOOKS bought, all kinds in any quantity. "Bring them in" or phone Metropolitan 5413. The Big Book Shop, 933 G st. nw.

WANTED—To purchase substantial used furniture, enough for 11 rooms and piano. Telephone Franklin 5394.

YOU can get more money for your furniture and merchandise of every description. Prompt attention and best results. Call Notes, District 8112.

"Used" Clothing Bought
MEN, LADIES AND CHILDREN
W. RICE, 1332 7th st. nw. North 1756.

Gold, Silver, Watches, Diamonds
And old jewelry needed in our mfg. dept.
SELINGER'S Full cash value paid
818 F STREET

CLOTHING BOUGHT
Men's clothing, shoes, &c., bought, best prices; auto calls. Main 4145.
Justh's Old Stand, 617 D st. nw.

BEFORE SELLING
Phone Franklin 8817 and get the best results. We positively pay more for furniture, antiques, china, bric-a-brac, pianos, &c., than any one in the business.
THE LINCOLN CO., 601 F ST. NW.

BUSINESS OPPORTUNITIES

BARBER SHOP (4 chairs); will sell cheap; owner is not a barber. Call Main 1916.

BARBER SHOP—2 chairs; must sell; $275; going to hospital. Corner 13th & L nw.

Boarding House Bargain
$8,500
Only $750 Cash, $55 Month
A few rooms with board rented at $200 per month. Wonderful, modern, 9-room and bath brick house and garage on Mass. ave. ne.; h.-w. h. and elec. lights. A rare opportunity for some one to buy a home, have their living free and an income besides. Act quickly.
SHOWALTER REALTY CO.
1103 Vt. Ave. N.W. Main 4122.
Evenings, Met. 6323.

BUSINESS OPPORTUNITIES.
Wanted immediately party to take one-half interest in well established, fast growing Wholesale Lumber Commission business, also handling steel and building material. Established seven years; territory, Maryland, D. C., Virginia and North Carolina; also wholesale lumber in Northern cities. Clean cut proposition, free of all obligations. Large mill connections, some exclusive accounts. Need party to take interest and be active; will guarantee large profits. To open Washington Office at once. Investment will require $3,000 and charge of Washington Office. If interested write or write immediately giving some information about yourself so we may know how to act. Open few days only. Postoffice Box 1064, Raleigh, N. C.

ROOMS—FURNISHED

ARIZONA HOTEL, (310 C st. nw.)—Neatly furn. rms., wkly rates, transients, $1 up.

COLORED (1322 13th st. nw.)—Extra large front room and kitchenette, h.-w. h., gas; also single room.

F ST. NW., 2016—Room next to bath, plenty hot water, elec., h.-w. h.; $17 per month.

H ST. NW., 1812—Attractive room with all modern conveniences; $3 weekly; board optional.

HARVARD ST. NW., 1419—Delightful room, adj. bath; continuous hot water, electricity; gentleman; $15; Columbia 8725.

I ST. NW., 115—Large, bright front room, kitchenette; complete l. h. k.; gas, elec., phone, h.-w. h.; conven. business center.

K ST. NW., 935—Pleasant front room; reasonable; gentleman; owner's private home; references.

L ST. NW., 1322—Single rooms; well-heated, elec.; nicely furnished; $4 and $6 weekly; also double rooms, $7 weekly.

L ST. NW., 1347.—Single room, nicely furnished; warm and cozy, only $5 weekly. Franklin 197.

L ST. NW., 1402—Front room, private bath; suitable for 1 or 2; gentlemen only.

LONGFELLOW ST. NW., 708 — Business woman; front room; Protestant family; Georgia ave. & 14th st. cars; a. m. l.; $4.50. Geo. 3364-M.

M ST. NW., 1418—3d floor front room; for 1 or 2 gentlemen; running water in room.

NEAR Interior Dept., 2 rooms, semiprivate bath; l. h. k.; 2d front; $40, including gas and elec. Franklin 4614.

NEAR Wardman Park; room for gentleman; adjoins bath; in private family; $25. Col. 6746.

VERMONT AVE., 1332—Charming 2d-floor living and alcove bedroom; newly furnished; also attractive single room; excellent board.

3D ST. NW., 606—Two cosy basement rooms, $7 weekly; 1 hall room, $2.50; elec., bath, hot-water heat; central.

6TH ST. NE., 401—Large bay-widwow room, with porch; southern exposure; comfortably furnished; every modern convenience; Mt. Pleasant car stop at corner; men preferred, reasonable.

738 9TH ST. SE.—2 large front rooms for l. h. k., h.-w. h., bath; near Navy Yard and Capitol Hill; $35 per mo. no children.

901 M ST. NW. (Apt. 9)—Young man to share room and private bath; $3 week.

12TH ST. NW., 1242—1 large, bright room, next to bath; also one small room; reasonable rates.

1404 15TH ST. NW.—Double, single rooms; 2 connecting rooms; $35 month, with board, $37.50 each; single room, $3.

14TH NW., 3932—Nicely furn., bright 2d fl. front room, large closet; near D; h.-w. h.; private family; reduced from $30 to $20.

16TH ST. NW., 1846—2d floor, adj. bath; single or twin beds; continuous hot water; $30; gentlemen.

1727 EUCLID ST.—Room with porch, well-heated, abundance of hot water, l. h. k., phone, elec., $20 per mo.; also single room, $15. Well-kept home of owner. Adams 3984.

1920 EYE ST.—Best nw. downtown section; large bright front room; bookcase, desk, open fire; adjoining bath; attractive bed-living room, private bath. Fr. 8022.

23D ST. NW., 903—Two very large, bright rms., 2d fl., adj. bath; comfortably fur. for l. h. k., abund. of heat; refined persons.

Furnished or Unfurnished.

LAMONT ST. NW., 1906—Tiled bath; some running water; 2d-floor rms.; $10, $12, $15 rm.; h.-w. h.; near 14th; board $5 wk. optional.

ROOMS WITH BOARD

CLIFTON ST. NW., 1476—Attractive rms., a. m. l.; best home cooking; phone; convenient to cars, buses. Col. 5381.

CONN. AVE., 1834—Extra large, communicating rooms; also single rooms, excellent home cooking; rates, $40 to $50.

HILLCREST INN (2800 13th st. nw.)—Room; suitable for 2, $35 each, including board; also other rooms; reasonable.

I ST. NW., 1712—Convenient downtown section; desirable rooms; excellent home table; reasonable rates. Franklin 6179.

K ST. NW., 1810—Single room for gentleman; near bath; $15 per month.

MASS. AVE., 1515—Beautiful single, double rms.; delicious meals. Cultured home atmosphere; refined men, women; steam heat; hot water.

OREGON AVE., 1702 (2d door from N. H. ave.)—Pleas. front room for 2; handsome home; conven. location. Best food.

SUNNY, large south rm., 3 windows; delicious family table board; $75 for 2, $45 for 1. North 7696.

THE MANCHESTER (1426 M)—Rooms with priv. bath, $50 and up; 2 in room with maid service and home cooking.

16TH ST. NW., 1323—Girls Club, beautiful residence, best food; large room for 1, $38 each; also double room, $50.

21ST ST. NW., 1426 (near Dupont Circle)—Room and meals from $35 to $40 each per mo. for 2 persons in a room; elec. lights, cont. hot water; single beds; good heat and bountiful meals. N. 9804.

ROOMS—UNFURNISHED

VA. AVE. SW., 912—2 unfurnished rooms; 2d floor front; l.h.k.; sink, gas, elec., steam heat, semiprivate bath.

APARTMENTS FOR RENT

Furnished.

CALIFORNIA ST. NW., 1863—3 rooms, bath; porch; a. m. l.; completely furnished for housekeeping. North 8810.

DOWNTOWN Bachelor Apartment, beautifully furnished; two large rooms, bath, hot-water; immediate possession. Apt. 1, Janitor, 534 20th st.

$60, completely furnished apartment, two attractive rooms, kitchenette, bath; electricity, gas included; immediate possession. 617 19th st.

OFF MAYFLOWER—1-3 r., b. apts. (h. k. non-h. k.); for refined adults; clean, quiet, private, comfortable, well fur., or entire fl., 3 large rms., k., 2 b. 1717 De Sales.

6TH ST. NW., 1111—1 room, kitchenette & porch, complete l. h. k., except linens; h.-w. h.; couple; white section. Fr. 8469.

1801 K (604 Kedrick)—Nice room, bath, large reception; open eves. M. 8336.

19TH ST. NW., 1631—Beautifully furnished apts.; reas.; 3 rooms. Apply 1627 19th st.; N. 830.

1875 MINTWOOD PL. APTS.—2 rooms, kitchen, bath, hall; attractive; $65. Adams 130; Cleveland 18.

ATTRACTIVELY furnished apt. of 5 rms. and 2 baths, porch; all outside rms.; $200. Phone Columbia 5665.

APARTMENTS FOR RENT

Furnished.

STONELEIGH COURTS
CONN. AVE. & L ST. N.W.
To sublet for the winter, apartment of living room, 2 bedrooms, bath; furnished. Apply Apt. 602. Phone National 2286.

BRIGHTON APT. HOTEL
2123 California St. N.W.
SEVERAL DESIRABLE APTS. AVAILABLE. ONE ROOM AND BATH TO THREE ROOMS AND BATHS; $60 UPWARD. HOTEL SERVICE, INCLUDING MAID SERVICE AND LINEN; EXCELLENT CAFE.
UNDER WARDMAN MANAGEMENT.
PHONE NORTH 3404.

DE SALES ST. NW., 1911 (opp. Mayflower Hotel)—Dining room, bedroom, kitchen, bath; gas, elec., h.-w. h. included; no linens. $50 mo.; adults.

Furnished or Unfurnished.

THE JEFFERSON
16th at M Sts. N.W.
2 rooms, kitchen and bath. Furnished. Maid service.
Unfurnished 4-room suite. Housekeeping facilities. 2 exposures.
For Daily, Weekly and Monthly Rates
Call Potomac 5660

Unfurnished.

Unfurnished Housekeeping Apartments
1 room, kitchen, dinette and bath.
2 rooms, kitchen, dinette and bath.
3 rooms, kitchen, dinette and bath.
4 rooms and bath.
Space enough for real home comfort. Modern enough for every up-to-date convenience.
LARGE CLOSETS FRIGIDAIRE
Moderate Monthly Rentals
J. E. BURGETT, Mgr. COLUMBIA 7400.

New Amsterdam
2701 14th St. N.W.

MIAMI
1926 NEW HAMPSHIRE AVE. NW.
2 rooms, kitchen and bath... $42.50 and $45
3 rooms, kitchen and bath... 52.50 and 55
Newly papered and painted.
Higbie & Richardson, Inc.
816 15th St. NW. Main 2076.

SUNSHINE BEAUTIFUL
5 large rooms, pantry, reception hall, large porch, 3 closets, best location in city; $70. 2611 Adams Mill rd. nw.; Adams 655.

1708 NEWTON ST. N.W.
2 and 3 rooms, kitchen, bath, recep. hall, southern exposure, $47.50 and $62.50. Excellent residential surroundings. Ideal home apartments, located within one square of 16th st. bus and 14th. Pleasant car line. Can be seen day or evening.
MOORE & HILL, INC.
730 17th St. N.W.
Main 1174

TILDEN HALL
3945 Connecticut Ave.
UNFURNISHED SUITES
Two rooms, kitchen and bath.
Three rooms, kitchen and bath.
Three exposures. Reception hall.
TILE BATHS BUILT-IN TUBS
FRIGIDAIRE.
EXCELLENT CAFE.
Call Cleveland 2693.

THE KENTUCKY (233 Ky. ave. sw.)—3-room and bath apt.; janitor service; newly decorated; $42.50.

THE MARSHALL
15th at M N.W.
LIVING ROOM, BEDROOM, DINING ROOM, KITCHEN AND BATH
Unusually large sunny rooms
BRAND NEW DECORATONS
10 minutes from F Street
Moderate Monthly Rentals
Call Decatur 205

Attractive Apts.
1616 14th St. N.W.
1 Room, Kitchen and Bath
2 Rooms, Kitchen and Bath
$35 and $45
For Inspection Call
Main 6320
Mr. Howard

DESIRABLE DOWNTOWN APARTMENTS
3 and 4 Rooms and Bath, $40 and $45
Modern; Excellent janitor service.
ZAGER & SALUS,
920 New York Ave. N.W.
Phone Main 1262

BOULEVARD APTS.
2121 New York Ave. N.W.
WARDMAN MANAGEMENT
Unusually attractive furn. or unfurn. apartments, each equipped with Frigidaire, service closets, Murphy bed, shower bath, large closets and dinette; rent reasonable. Phone Main 6850. Resident manager.

2700 CONN. AVE.
OPPOSITE WARDMAN PARK HOTEL
Only one left. 5 rooms, kitchen, bath. All outside rooms. Newly decorated. Frigidaire. $125.00. Col. 8106.

Beacon Apartment
1801 Calvert St. N.W.
2 Rooms, Kitchen and Bath
Electric Refrigeration
Elevator and Cafe Service
Inspection Invited
Resident Manager

APARTMENTS FOR RENT

Unfurnished.

STONELEIGH COURTS
CONN. AVE. AND L ST. NW.
5-room, bath, reception apt., 2

BUILDING OF STANDS FOR INAUGURAL FETE AT CAPITOL STARTED

Construction of Seats on Avenue for Parade Is Next Step.

8,000 TICKETS GIVEN TO NOTABLE GUESTS

Subcommittee Chairmen to Report Their Progress at Meeting Friday.

Construction work on the wooden inaugural platform and seats to be erected in front of the Capitol Building was begun yesterday, with workmen swinging into position the first heavy timbers which will support the temporory stands.

The inaugural committee is now arranging for building of parade grand stands on Pennsylvania avenue between Thirteenth and Seventeenth streets northwest, along the line of march, but has not yet decided whether to order construction of additional seats on Pennsylvania avenue below Thirteenth street northwest.

The section planned, between Thirteenth and Seventeenth streets, will provide seating accommodations for 28,000 spectators. Tickets are now being printed, and 8,000 complimentary tickets will be distributed among distinguished guests, including senators, representatives, diplomats, the Republican national committee, State governors, State committee chairmen newspaper men and photographers.

The photographers, both film and cameramen, are planning for a strenuous week during the inaugural period. Andrew May, president of the White House Photographers Association and chairman of the subcommittees on photographic arrangements, is making plans for "shots" at all public inaugural functions. The charity inaugural ball will be among the events to be depicted in pictures.

All subcommittee chairmen will meet tomorrow afternoon at 4:30 o'clock at the Willard Hotel to report on progress of their committees. Suggestions for improvement of the present inaugural program will be made and discussed at the meeting.

Walsh to Start Soviet Talks at Georgetown

Dr. Edmund A. Walsh, regent of the Georgetown Foreign Service School, will give the first of a series of weekly lectures this evening at 8:30 o'clock in Gaston Hall on "Russia and the Russian Revolution."

His topic tonight, laying the ground work for a general discussion of Soviet problems, is "Russia at the Cross Roads on November 7, 1917." Sir Bernard Pares, director of the School of Slavonic Studies of London University, distinguished authority on Russian affairs, will be the lecturer on February 7, is was ahnounced. The public is invited

Two Girls and Two Boats Are Saved From Ice

The fireboat was called out yesterday to release two motorboats frozen in the ice at Key Bridge, and a ladder was lowered into the Scapa Flow swimming pool to rescue two young girls who had broken through the ice on which they were sliding. The girls were Margaret Hill, 10 years old, 764 Harvard place northwest, and Helen Allen, 12, 2117 Eleventh street northwest.

Continued cold, with light snow, is predicted for today, and the Weather Bureau expects it to be colder tonight.

Veteran Who Shot Rival Sues Wife

J. A. Wood Alleges Plot to Have Him Held as Insane Man.

Charging his wife, Mrs. Hattie L. Wood, an employe of the Bureau of Engraving and Printing, had been associating with other men, and representing herself to be a widow of a World War hero, James A. Wood, of the Fendall Building, yesterday instituted suit for absolute divorce in equity division of the District Supreme Court.

Wood declared his wife conspired with another man in November, 1920, to have him committed to Walter Reed Hospital for mental observation. A short time later, he charged, he was sent to St. Elizabeths Hospital and his wife filed a petition in the District Supreme Court to have him adjudged of unsound mind. A jury refused her petition, he said, and he was released from the hospital

The petitioner said he then discovered the alleged conspiracy and shot the man with whom his wife conspired, and was returned to the hospital for the insane. In May, 1926, he declared, he was again liberated from the hospital and discovered his wife had been keeping company with other men, representing her husband to have been killed in action in France. She took up a subscription among her fellow employes at the Engraving Bureau to purchase flowers for decoration of the grave in France, he declared.

Rhode Island Avenue Citizens Name Officers

Thomas J. Lewellyn was unanimously elected president of the Rhode Island Avenue Citizens Association meeting at the Sherwood Presbyterian Hall, Twenty-second street and Rhode Island avenue northeast, last night.

Other officers elected are George F. Dodge, Mrs. Gerald J. Bowne and Julien F. Belfield, vice presidents; Thomas J. Lewellyn and Thomas S. Mallon, delegates to the Federation of Citizens Associations. Kenneth P. Armstrong, present delegate, was narrowly defeated. M. C. Wilson is the retiring president.

Federal Bar Members Hear Pay Raise Talk

Efforts of the Federal Bar Association to secure enactment of salary increase legislation for Government employes will be centered against the provisions demoting Civil Service classes four and eleven, John Ernest Downin, attorney of the Veterans' Bureau, told fellow members of the association last night at the Department of the Interior auditorium.

He termed employes of these classes "die poor grade four and grade eleven fellows." Summing up the legislative situation, he declared: "Grade eleven and specialist and scientific employes of grade four will be the loss people, who after great efforts of Congress to raise the salaries of all Government employes will be the only persons demoted by present legislation.

INAUGURAL GRANDSTANDS BEGUN

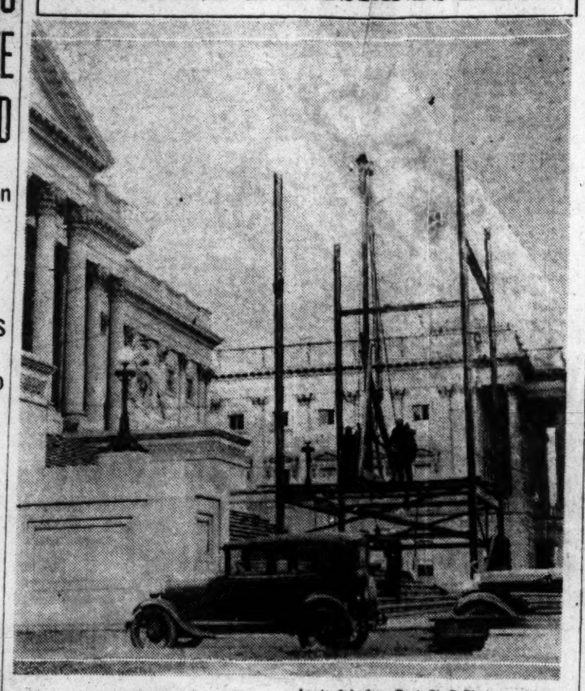

Louis Johrden, Post Staff Photographer.

The first beams for the inaugural grandstands in front of the Capitol Building were put in place by workmen yesterday. The uprights for the main part of the stands are steel, which will insure the strength of the stands for the large crowd expected.

NEW PAY RAISE ACT FAVORED IN REPORT

Laid Before House, Passage Seems Assured; Coolidge's View Awaited.

VETO IS HELD FUTILE

The House civil service committee yesterday made a favorable report on the Brookhart-Lehlbach bill to liberalize the Welch salary act, and the friends of Government workers now are eagerly awaiting some word as to how President Coolidge feels about the measure.

There is no doubt that both the Senate and House would pass the bill over the President's veto if he should veto it, but the danger is that there wouldn't be sufficient time left in which to do this.

The facts are, however, that nobody seems to know just how the President feels about the bill, whether he is for or against it. He has been represented as being opposed to any bill that will add very much to the Federal pay roll, but whether he thinks the cost of the Brookhart-Lehlbach bill—estimated at $2,875,000—is excessive remains to be seen.

Members of Congress who are for the bill, and that means 99 per cent, believe that the expenditure of this $2,875,000 would be a good investment, as it would allay some of the bitterness and dissatisfaction that now exists in the Federal service as a result of the administration of the Welch act.

The bill gives to a large number of employes the raises they confidently expected to get until Comptroller General McCarl issued his celebrated ruling on the act.

As a result of that ruling, employes who expected to get $120 got only $60, and employes who expected to get $200 got only $100.

It is expected that Chairman Lehlbach, of the House civil service committee, will be called to the White House soon, and be asked to explain the bill to President Coolidge.

Abattoir in Arlington Stirs War Secretary

Request that the Arlington County board of supervisors disapprove the application of the N. Auth Provision Co. for permission to establish an abattoir near Arlington National Cemetery was forwarded to it yesterday by Secretary of War Davis, who also asked that the War Department be permitted to express its views when the board holds a hearing on the location.

Secretary Davis explained that his attention was called through the press to the fact that the Auth Co. seeks to establish an abattoir on the Columbia Pike, near Relee Station, Va.

Watches Stolen From Home.

Theft of two watches valued at $450 from the home of Alice Sanderson, 4115 Military road northwest, was reported to police yesterday morning. The theft occurred between January 27 and January 29, she reported.

UTILITIES ORDERED TO RETURN DEPOSITS

Commission Rules Consumers Must Be Reimbursed When Service Ends.

MINIMUM IS FIXED AT $5

The Public Utilities Commission yesterday placed on utilities companies the responsibility for the return to consumers of the amount they have deposited with the companies to insure payment of service bills.

The new rule was contained in the formal order of the commission sustaining the practice of requiring deposits from persons or corporations which do not establish a satisfactory credit standing with the utilities.

The commission prescribed a rate of 5 per cent interest be paid on deposits and ordered the companies to return to consumers the amount of their deposit or whatever balance may be due the depositor after deducting for final bills Heretofore the consumer has had to make application for return of the deposit when service was discontinued.

The commission order limits deposits which may be required to not more than an estimated two months' bill, except where such estimate is less than $5 which sum was fixed as the minimum deposit to be required. The commission set forth precedents justifying deposits and quoted decisions of the Interstate Commerce Commission.

The propriety of deposits was questioned by the Consumers Guild, through its head, E. C. Riegel, whose petition for an order to discontinue the practice was dismissed.

At the same time there was made public a letter written by Ralph B Fleharty, people's counsel, to Senator Capper, in which he explained that he had refused to represent the Consumers Guild, as Riegel had requested, because Riegel had refused to amend his petition so as to limit its scope, and he felt that it was not in the general public interest to abandon the deposit practice entirely.

Skidding on Ice Fatal to Autoist

A. B. Kennedy Dies From Injuries in Forrestville, Md., Accident.

Alexander B. Kennedy, 31 years old, 125 Carroll street southwest, died yesterday morning in Casualty Hospital from injuries received Sunday night, when his automobile skidded off the roadway near Forrestville, Md.

Kennedy suffered a fractured skull and a fractured leg. Joseph C. Hawkins, 19 years old, of 432 Tenth street northeast, also was injured, though not seriously.

The automobile crashed into a tree after skidding on the icy pavement. The two men were pulled out of the wreckage by Joseph Schnieder, 305 Tenth street southwest, who was passing in his machine, and brought to the hospital.

War Secretary Adopts Pen Sketch as Official Picture

Drawing Made by Staff Sergt. H. R. Davis Earns Praise.

Secretary of War Davis has honored Staff Sergt. Herndon R. Davis, Quartermaster Corps, soldier artist, now on furlough and living at 1436 R street northwest, by adopting as his official portrait a pen and ink copy of his photograph by Sergt. Davis.

Staff Sergt. Davis made the pen and ink portrait for the cover of an issue of Recruiting News, published by the Adjutant General's Office, and with which he was formerly connected, and presented the original drawing to Secretary Davis, who considered it such an excellent likeness that he decided to use it as his official picture.

Sergt. Davis was born in Wynewood, Okla., in 1901, and first enlisted at Camp Funston, Kans., in 1919. He was discharged with character noted "excellent" in 1922, and began a second enlistment in 1925, reenlisting December 18, 1928.

In his letter to Sergt. Davis, Secretary Davis states:

"For some time I have admired the very striking portraits which have appeared in the Recruiting News. Upon inquiry I have been informed that they are your work.

"I take advantage of this opportunity to express to you my appreciation of your valuable contributions to the artistic appearance of the News and to thank you for the excellent portraits you have drawn of me for the News.

SECRETARY OF WAR DAVIS.

The pen and ink drawing by Staff Sergt. Herndon R. Davis.

"It was indeed courteous of you to send me the original drawing. I consider it such an improvement over the photographs from which it was copied that I have decided to make your drawing my official picture."

CAPITAL MEN UNITE IN PLEA TO CHANGE LEFT-TURN RULINGS

Leaders in All of the City's Motor Activities Ask for Uniformity.

INAUGURAL VISITORS MAY CAUSE TANGLES

Recommendations of Traffic Engineers Ignored Here, Complaints State.

By WILLIAM ULLMAN.

Sentiment favorable to the National Capital's left-turn regulation for motor vehicles is hard to find. The scale of opinion in all sections of Washington life tilts sharply against the traffic authorities when the rule is weighed against the cause of motor vehicle law uniformity.

Interviews with scores of leaders representing all shades of opinion, reveal almost unanimous criticism of the regulation because it fails to conform to what the National Conference on Street and Highway Safety decrees to be a safe and intelligent left-turn practice. Other respects in which the regulation falls—and they are numerous—are not lost upon those who oppose it. But the chief ground upon which they line up against local traffic officials who, they say, are stubbornly defending a "pet idea," is that, as long as the rule remains, Washington loses its chance to assume leadership in the sweeping tide toward traffic laws that are the same everywhere.

Post's Stories Approved.

The articles in The Washington Post dealing with the subject meet the unqualified indorsement of leaders in virtually all fields of activity. Professional and business groups and individuals who have viewed the situation with an intelligently critical eye are strongly in favor of the suggestion that the old rule of turning from the center of the thoroughfare be reestablished. Further, they demand that it be uniformly applied; made effective at light-controlled intersections as well as all others.

Col. A. B. Barber, director of the National Conference on Street and Highway Safety, feels that Washington "has a golden opportunity" to assume leadership in the movement for uniformity in a change of disposition with regard to the left-turn rule.

"The National Capital," he says, "has a code that conforms in most respects with the model municipal ordinance. Its left turn regulation is one of the few exceptions to this.

"My opinion in this matter is not based only on personal judgment. The practically unanimous opinion of the most experienced traffic engineers throughout the country seems clearly to be in favor of the standard method. I consider their views better than any expressions from casual observers, or even from officers handling traffic at intersections, who generally lack a comprehensive viewpoint."

Pyke Johnson, in charge of the Washington office of the National Automobile Chamber of Commerce, and closely in touch with the traffic situation throughout the country is "puzzled that the National Capital's traffic authorities should insist upon imposing a regulation so distinctly at variance with the remainder of the country."

Car Dealers Lead Move.

Motor car manufacturers, comprising the membership of the organization Mr. Johnson represents in Washington, are among the leaders in the movement for uniform traffic regulation. Its meaning to the broad realm of motordom is such that they believe it can no longer be ignored.

An interesting appraisal of the regulation, with the suggestion of an immediately bad effect that will be produced by it, is offered by Ernest N. Smith, general manager of the American Automobile Association and a member of the transportation subcommittee of the inaugural committee.

"The full fruits of the rule with its marked differences are likely to be borne upon the whole city during the inauguration, which will bring thousands of visiting motorists to the National Capital," he says. "Unless something is done, I believe we are destined to see a degree of chaos and confusion unparalleled in our traffic history."

A few thousand motorists finding a rule that not only is diametrically different from that to which they are accustomed but also varying from intersection to intersection will prove conclusively the wisdom of a change in the regulation, Mr. Smith believes. "It is not to be hoped," he says, "that anything so radically different as the National Capital's left turn regulation could be mastered by these visitors in time to prevent the wildest kind of traffic disorder.

"The whole cause of traffic regulation uniformity is too big at this moment, too vital, and too promising of a solution to many of our traffic ills to be thwarted."

Merely an Experiment.

Thomas J. Keefe, executive head of the American Motorists Association, is another who voices his opposition to obstacles in the path of uniform motor vehicle regulations. "It is my understanding," he says, "that the present plan is merely an experiment on the part of the local traffic office. I am certain it will not be allowed to interfere with the pressing need for uniformity."

Dr. E. G. Seibert, chairman of the traffic committee of the Medical Society of the District of Columbia and a member of the board of the A. A. A., is another advocate of uniformity. "It seems a bit preposterous for our traffic office to take a stand against the best engineering thought of the country on so basic a traffic movement as the left turn," he says. "That is what we are doing here in Washington, to the dismay, especially, of visitors."

Motor car dealers in the National Capital agree that its several failures, especially in the matter of not coinciding with other cities' regulations, emphatically condemn the local left turn rule. Edward M. Wallace, president of the Washington Automotive Trade Association, and Rudolph Jose and Chester Warrington, past presidents of the organization—all three veterans in local motoring circles—unhesitatingly voice a demand for a return of the old regulation and its application at every intersection.

Silver and Cash Taken During Woman's Absence

The theft of a complete set of silverware, containing 42 pieces; two $5 gold pieces and a bank containing approximately $7 from her home at 2521 North Capitol street was reported to the police of the Eighth Precinct yesterday by Miss Myra Parks.

Miss Parks said that the theft occurred some time between January 20 and yesterday, during her absence. Entrance was gained through a front basement door, she said.

POLICE OF NEWARK SEEK F. A. SCHENCK FOLLOWING HOLDUP

Shooting of Policeman After Robbery Leads to Search for Former Patrolman.

AUTO BEARING DISTRICT LICENSE NEAR SCENE

Man, Who Testified Against Staples, Sought in General Capital Survey.

Frederick A. Schenck, a former policeman here, who is wanted by the authorities of Newark, N. J., for questioning in connection with the shooting of a policeman there as the climax to a robbery, had not been located here late yesterday afternoon.

The Newark police telephoned the Detective Bureau here, early yesterday morning, asking that Schenck be apprehended and held for them. They followed up this with a wire giving Schenck's Washington address and a description of the robber, which is said to resemble that of the former policeman.

Detectives Dennis Cullinane and Larry O'Day were assigned to the case. A lookout for Schenck was broadcast to every precinct and a close watch begun of all passengers arriving on trains.

Schenck, it was said, formerly resided at Somerville, N. J., near Newark.

Not at Capital Home.

Police visited Schenck's home here but found that he had not been there since Christmas, it was said.

According to dispatches from Newark, Allen Mensinger, a policeman there, was shot in the foot during a running gunbattle with a robber whom he had surprised holding up the manager of a "U Drive Yourself" company.

The gunman finally escaped by commandeering a taxi after exchanging numerous shots with the policeman. An automobile abandoned near the scene of the robbery and bearing District of Columbia license tags in the name of Schenck brought about the request for his arrest.

Shortly after the robbery a man, answering the description of the bandit, checked out of a Newark hotel, where he is said to have been staying with a young woman, a toon check, later identified as one taken from the manager of the "U Drive Yourself" company, was found in his room, police said.

Trains Searched in Vain.

The bellboy at the hotel is said to have overheard the man directing a taxi driver to take him to the Pennsylvania Station in New York, where he expected to catch a train for Washington.

A search of all trains passing through Newark en route to Washington failed however, to bring about the bandit's arrest.

Schenck gained considerable notoriety about a year ago when he testified against Orville Staples, a protege of Representative Blanton, of Texas, at the Police Trial Board's investigation of Staples' record.

Schenck was afterwards dismissed from the police force for conduct unbecoming an officer. His wife then sued him for a divorce.

Girl Mother Faces Charge of Assault

Fights Extradition From Capital to Maryland; Hearing Feb. 26.

Mrs. Patricia Bennett, 19 years old, of Hyattsville, Md., mother of two children, was arraigned before Judge Gus A. Schuldt in Police Court yesterday on a charge of being a fugitive from justice of Prince Georges County, Md. She announced she would fight extradition and was held in $500 bail for a hearing on February 26. It is alleged she assaulted, with intent to kill, her mother-in-law, Mrs. Sylpha A. Bennett.

The girl-mother said the trouble with her mother-in-law arose when she went to her home and demanded the return of her two children, left by her husband with his mother. She said that her husband, Baxter Bennett, whom she married when 14 years old, removed her furniture and children to his mother's home while she was visiting her own mother in this city.

During a heated argument over the return of her children, Mrs. Bennett said her mother-in-law menaced her and she protected herself. It is alleged that she assaulted her mother-in-law with a knife. Attorney Ethelbert B. Frey appeared for the young defendant.

Trio Faces Charge In Roof Captures

Third Arrest Is Made After Police Nab Pair on Top of House.

Police yesterday arrested a third to add to the two colored men they captured Tuesday night atop the house at 3540 Park place northwest, the dwelling of Mrs. Lillian B. Pollner, after an alleged attempt at burglary.

The third man arrested is Robert Ludlow, 18 years old, colored, 1410 Third street northwest. The two others were Mason Hickerson and Clarence Dixon. Dixon was shot in the leg when he attempted to escape.

Police of the Tenth and Thirteenth Precincts said last night they had obtained confessions from the negroes that they were responsible for about fifteen burglaries in the Northwest section of the city. Charges of housebreaking were placed against the trio at the Thirteenth Precinct Station House.

FIRE RECORD.

12:10 a. m.—128 Eleventh street southeast; chimney.
4:33 a. m.—Twenty-fifth and E streets northwest; closet in the Hygienic Laboratory.
7:40 a. m.—702 Seventeenth street northeast; chimney.
7:43 a. m.—1218 Montello avenue; smoky furnace.
8 a. m.—709 Rock Creek Church road; burst pipe.
8:04 a. m.—Fourteenth and Monroe streets northwest; bus.
9:17 a. m.—1530 Q street northwest; cellar.
10:24 a. m.—918 Twelfth street northwest; soot in fireplace.
11:40 a. m.—1243 Mount Olivet road; house.
1:33 p. m.—First and N streets northeast; grass.
1:50 p. m.—906 Hamlin street northeast; auto.
3:42 p. m.—Magazine road southeast; brush.
4:23 p. m.—2930 McKinley street northwest; grass.
5:20 p. m.—1806 Twenty-fourth street northwest; room.
5:35 p. m.—725 Sixth street southwest; shed.
6:10 p. m.—1601 Thirty-third street northwest; chimney.
6:18 p. m.—822 First street northwest; dwelling.
1:43 p. m.—1338 U street northwest; chimney.

Judge Defends Allen, Charges Are Dropped

Police Board Only Five Minutes in Reaching Decision to Dismiss Case—Mattingly Commends Him for Helping Him in Court.

The Police Trial Board yesterday dismissed a charge of conduct prejudicial to the good order, reputation and discipline of the Police Department filed against Policeman Robert J. Allen, of the Third Precinct, following his testimony in defense of a delicatessen store proprietor in Police Court in December.

Members of the board deliberated less than five minutes in reaching their verdict after listening to more than four hours of testimony.

Specifications in the charge against Allen accused him of interesting himself unduly in the case of Erailis Ghilardi, who was tried and acquitted of a charge of violation of health regulations and of failing to make a report on disposition of the case within 24 hours, as is required by police regulations.

Police Court Judge Robert E. Mattingly, who tried the Ghilardi case, defended Allen's action in the case. He sent the following letter to members of the Trial Board:

"Gentlemen:

"Respecting charges filed against Officer R. J. Allen on January 11, 1929, would respectfully say I remember trying said case, that against one Erailis Ghilardi for violation of health regulations.

"After hearing the testimony of the inspector, Mr. Philip Cake, and that of Officers Jacobs and Allen, whom I called of my own volition, I was fully satisfied that no case whatever was made out and dismissed the same.

"Instead of using glasses, testimony showed defendant used paper cups.

"There was no manifestation of undue interest in the case by either Officers Allen or Jacobs other than a desire to tell the truth and see that justice was done. I believed every word they said, and I want to commend both or them for helping me to arrive at a just decision. They only testified when I asked if the defendant had any witnesses, and personally told both officers mentioned to take the stand I can see nothing offensive or objectionable in their doing so, and in my humble opinion neither of them violated any police regulation. And I would make such statement under oath if necessary.

"Very respectfully,

"ROBT. E. MATTINGLY."

Representative Gibson (Republican) Vermont, chairman of the subcommittee investigating District affairs, was an interested spectator during part of the trial. Representative Gibson said he attended the trial merely to "see how things are run."

It is known, however, that Representative Gibson has followed closely Allen's career on the police force since the policeman created a sensation last year by accusing fellow officers of inflicting corporal punishment on defenseless prisoners.

It is known also that Allen's frankness with which he airs certain incidents in the Police Department has been the cause of much embarrassment to Maj. Edwin B. Hesse, chief of police The major denied the charges against Allen were preferred to "keep him quiet" in the future.

Allen was defended by Bolitha J. Laws, a local attorney.

32 CONVICTS LEAVE FOR LEAVENWORTH

District Prisoners to Serve Long Terms in Kansas Penitentiary.

SARGENT ORDERS CHANGE

Thirty-two prisoners, eight of whom are white, that have been held at the District Jail, left yesterday on the 3 o'clock train for the penitentiary at Leavenworth, Kans., where they will serve out their terms.

The charges against the men range from robbery to murder. United States Attorney General Sargent ordered the transfer of the prisoners at the request of M. M. Barnard, of Lorton, Va., the general superintendent of the District of Columbia penal institutions.

All District prisoners who have short terms to serve are taken to Lorton, Va., the others who have long sentences and are considered desperate are usually taken to a Federal penitentiary, where they can be surrounded by high walls, Barnard said.

The sentences of the prisoners aggregate 419 years. They are:

White—James Mothershead, 15 years for housebreaking and larceny; Carl Panzram, 25 years for housebreaking and larceny; Francis Heyer, 12½ years for robbery; Frank H. Clouse, 10 years for housebreaking; William J. Carter, 25 years for robbery; James H. Walton, 25 years for robbery; William A. Crews, 3 years for joyriding, and George J Standish, 15 years for grand larceny.

Colored—Clarence Watson, 6 years for housebreaking; Alfred Jones, 6 years, housebreaking; Fleming Giles, 15 years, robbery; Frederick Howell, 19 years, housebreaking; Abraham Wallace, 25 years, housebreaking; William Jones, 22½ years, housebreaking; Lacey Lee, 10 years, housebreaking; Nathaniel Thomas, 5 years, robbery; Robert Edward Dorsett, 15 years, manslaughter; Frederick T. Cooke, 9 years, housebreaking; William J. Sales, 10 years, grand larceny and housebreaking; Philip Medley, life, murder; Ralph Sedden, 15 years for a statutory charge; Walter Moore, 10 years, housebreaking and larceny; Randolph Ward, 5 years, joyriding; Louis Burrs, 10 years, grand larceny; William H. Chambers, 7½ years, robbery; Malachi Corbett, 10 years, assault with dangerous weapon; Howard Reed, 10 years, assault with dangerous weapon; Buster Benton, 10 years, assault with dangerous weapon; James Jackson, 19 years, robbery; James Henson, 18 years, robbery; Edgar M. Bellfield, 22 years, assault to kill and robbery, and James Pinkney, 10 years, assault with dangerous weapon.

Frank Shore Released In Bail on Dry Charge

Frank Shore, of 1223 New York avenue northwest, was arraigned before Judge Gus A. Schuldt in Police Court yesterday on charges of sale and possession of liquor. He was liberated in $1,500 bail for a jury trial.

A charge of possession of liquor was placed against him following a raid at the New York avenue address Monday by Special Agent W. A. Heddon, of the Prohibition Bureau, who declared three trunkloads of choice liquor were seized The charge of selling liquor had been pending against the defendant for several weeks.

Heflin Would Restrict Language in Textbooks

Senator Heflin (Democrat), of Alabama, yesterday offered an amendment to the free textbook bill, which provides that no school book used here may contain "language contrary to the principle of separation of church and state."

So far as is known, none of the books used in Washington now do contain language contrary to that principle.

EXPERT ON COOKING TO ANSWER QUERIES

Post's School Next Week of Interest to Housewives in Washington.

4 LECTURES SCHEDULED

Unusual interest has been manifested by Washington women in the free cooking school to be conducted by Mrs. Frances T. Northcross, home economics lecturer, at the Ambassador Theater Tuesday, Wednesday, Thursday and Friday of next week under auspices of The Washington Post.

Sessions are to begin promptly at 2 o'clock each afternoon, but, for the benefit of those who desire to obtain seats near the front, the doors will be opened at 1 o'clock. The stage will be equipped with a modern kitchen and dining room.

Mrs. Northcross believes the varied abilities of the successful housewife raise her work into the realm of the professions. Homemaking, she says, is the oldest profession in the world and, down through the centuries, mothers and wives have kept abreast of the times with eagerly adopted and carefully cherished standards.

All these standards to aid the housewife involve household finances, marketing and cookery experimented on by thousands before being generally adopted.

Mrs. Northcross says:

If you are worn to a frazzle from preparing three meals a day you will profit by attending the cooking school. If your family purse is squeezed too tight to meet the demands of marketing Mrs. Northcross will pass on to you suggestions in budgeting that have benefited thousands of women throughout the country. The problems of the fat and lean are to be covered by scientific talks on diets.

At the cooking school, according to The Post's expert, there will be market baskets filled with fine foods for free distribution as gifts to lucky persons, and cakes and other dainties prepared on the stage will be given away each afternoon.

Be sure to bring your pencil and notebook and some questions, Mrs. Northcross suggests! Blanks are to be provided at the theater for the writing of problems without signing one's name. These will be collected by the ushers and passed to the lecturer on the platform. Mrs. Northcross wants every interested woman to keep in mind the hours of her lectures and demonstrations—at the Ambassador Theater, from 2 o'clock to 4 o'clock, next Tuesday, Wednesday, Thursday and Friday afternoons.

Trade Board Head Talks to "Ad" Club

W. W. Everett Tells How to Get More for Dollar; Lauds Newspaper Space.

"How to Get More for Your Advertising Dollar in 1929 than in 1928" was told before the Washington Advertising Club yesterday at its weekly luncheon meeting at the National Press Club, by W. W. Everett, president of the Washington Board of Trade.

Mr. Everett emphasized the value of newspaper advertising and predicted the next few years will show great improvement in methods.

Other business of the club consisted of a report by John Poole on the Community Chest Campaign; the initiation of several new members; and announcement that the club will give a Valentine dinner and dance February 14.

Most people are honest. About 98 out of 100 would turn to The Post "Lost and Found" columns if they wanted to get in touch with the loser of an article. After you've met with this misfortune it's a mighty good idea to announce your loss in the classified columns of The Post.

WOMEN'S PATRIOTIC CONFERENCE HEARS CRUISER SPEECHES

Rear Admiral R. E. Coontz Tells Delegates Need of Larger Navy.

DAVISON OUTLINES AIR-DEFENSE PLAN

Pacifist Propaganda Is Hit in Fiery Address by Mrs. W. S. Walker.

Without a first-class, up-to-date Navy the United States is forever in danger of war and aggression, Rear Admiral Robert E. Coontz, U. S. N., told the delegates to the fourth Women's Patriotic Conference on National Defense at its session in Memorial Continental Hall yesterday afternoon. Admiral Coontz also claimed that the United States is in the rear of other nations in regard to a merchant marine. He pointed out that a "second-class Navy is said to be worse than none at all, for it gives the people a false sense of security."

The admiral reminded his audience that cruisers take seven years to complete after authorization, and that if the United States continues to run behind in this regard the day will come when "no hurry or great capital on hand will avail to save us."

The convention voted to support the cruiser bill with the time limit. The resolution will be forwarded today to Senator Frederick Hale, of Maine, chairman of the Senate committee on naval affairs.

Robbins Is Speaker.

Assistant Secretary of War C. B. Robbins was another Government speaker whose words were listened to attentively by the 500 delegates from 38 organizations present. He explained the mobilization plans of the United States Army, which call for 4,075,220 officers and men for six field armies in event of war. He urged the delegates to support the national defense act and said that the United States never had or is likely to have a large standing Army, and therefore would depend for its main power in time of war largely upon its organized reserves.

That adherence to the present quota system in regard to immigration is a necessary part of national defense was the claim of Senator David Reed, of Pennsylvania, chairman of the Senate military affairs committee, who also spoke at one of yesterday's sessions.

A spirited speech on behalf of national defense was made by Representative Florence Pragg Kahn, of California, at the morning session. At its conclusion the delegates went to the White House, where they were received by President Coolidge.

At the afternoon session America's air defense was outlined by Assistant Secretary of War F. Trubee Davison, while Gen. Albert L. Cox spoke on "Our Citizen Army."

Pacifists Are Flayed.

Women's part in preserving home and country was presented in the concluding speech of the afternoon by Mrs. William Sherman Walker, chairman of the national defense committee of the National Society Daughters of the American Revolution. She claimed that organized attempts were being made in this country to win children of the grade and secondary schools to the principles of socialism and communism, and that they are being deluged with atheistic literature "and their minds poisoned against military training, reverence for patriots, respect for law and Government, belief in eternal truths and devotion to God and country."

Mrs. Walker urged the delegates to encourage the Boy and the Girl Scout movements, the Children of the American Revolution and similar groups, as an offset to unpatriotic influences upon the childhood of the country.

The concluding day's session of the conference will begin this morning at 9:30 a. m., when Senator Daniel F. Steck, of Iowa, will speak on "Pacifist Propaganda Against National Defense," and Senator Hiram Bingham, of Connecticut will address the body on the subject of "Treaties."

The conference will adjourn after the report of the resolutions committee, and at 3:30 p. m. a pilgrimage to the Tomb of the Unknown Soldier at Arlington will take place under the direction of Harlan Wood, chairman, and Mrs. Amos Fries, vice chairman.

Reduce

There's Only One
Battle Creek Health Builder

Fifteen Minutes a Day—
(1) Keeps You Fit.
(2) Develops Entire Body.
(3) Takes Weight Off Where You Wish.
(4) Aids Elimination.
(5) Increases Resistance to Disease.

CARROLL ELECTRIC CO.
Dependable Electrical Merchandise Since 1909.
714 12th St. Main 7320

5 Day Free Trial

STUTZ
and
BLACKHAWK
Now on Display at Our Showroom
Conn. Ave. at Dupont Circle
NORWOOD BROS, Inc.